The LOS ANGELES Times

"Sail on, sail on, and on, and on."

In Three Parts—44 Pages
PART I—TELEGRAPH SHEET—22 PAGES

SUNDAY MORNING, OCTOBER 16, 1925. DAILY, 5 CENTS. SUNDAY, 10 CENTS.

GREATER SOUTHERN CALIFORNIA

Liberty Under Law—Equal Rights—True Industrial Freedom

PIRATES BATTER JOHNSON TO TAKE WORLD SERIES

Terrific Double by "Ki-Ki" Cuyler in Eighth Inning Gives Bucs Baseball's Highest Honor

[BY A. P. NIGHT WIRE]

PITTSBURGH (Pa.) Oct. 15.—The black emblem of the Pirates flies aloft tonight while a swashbuckling crew rules the baseball world for the first time in sixteen years.

Through the haze of a rain-[illegible] fatiguing dramatic struggle at Forbes Field this afternoon the ruthless buccaneers—Pittsburgh, National League title-holders—[illegible] down the resistance of their greatest foeman, Walter Johnson, and riddled the Washington ace with defeat, 9 to 7, in the thrilling and exciting game of the world series.

Fifty thousand frenzied fans [illegible] to high pitch of enthusiasm watched the hand-to-hand battle under adverse conditions. They booed on, then broke loose and staged it a wild demonstration as, wending through the wire [illegible] to swarm on the field when the Pirate attack, dominant all the [illegible], had broken through [illegible] to drive the Senators from the baseball heights and [illegible] the greatest comeback baseball has ever known.

CUYLER IS HERO

In the final rush over the Washington ramparts, Hazen "Ki-Ki" Cuyler, a dark browed, dashing freebooter, struck the blow that decided the battle—a [illegible] thrust down the right field line in the eighth inning when the bases were full, two out and the score deadlocked, bringing in Carson Bigbee and Eddie Moore with the deciding runs and [illegible] the greatest goal of the career of Johnson.

Cuyler's drive, that at first was believed a "home run," and as it was held to two bases under the rule because the ball [illegible] in a pile of jarpaulin in deep right field—came at the crucial moment of the conflict. It was the climax of a succession of [illegible] thrusts against Johnson that had pulled the Pirates even terms after it seemed [illegible] had almost thrown the game to the Senators' favor. Cuyler, lining [illegible] the collapse of their pitcher, Vic Aldridge, and looping [illegible] their defense.

[illegible] had survived that disastrous first, in which Washington gained a four-run lead, and [illegible] had given way to Johnson, the Pirates fought ahead [illegible] every weapon at their command, Traylor, but always fighting [illegible] a steady barrage envelopment, the Buccaneers tied [illegible] in the seventh inning. [illegible] their way to the front [illegible] decisive eighth after Peckinpaugh's home run had put the [illegible] back into the lead.

HEROES ALSO HURT

[illegible] terrific attack, with the [illegible]

[illegible] on Pt. 1, Col. 1, Page III]

PLANE USES DIRIGIBLE AS AIR TENDER

English Flyer Takes Off from Great Bag Aloft; Makes Successful Flight

[BY CABLE AND ASSOCIATED PRESS]

PULHAM (Eng.) Oct. 15.—An experiment in releasing an airplane from an airship while in flight was successfully carried out this morning when the dirigible R-33 took the air with the DH-53 monoplane suspended from a trapeze beneath the hull.

Piloted by Lieut. R. Lehaga Haig, chief test pilot, the monoplane was released at an altitude of about 3000 feet and made a successful flight.

After cruising about for half an hour, Lieut. Haig attached his plane again to the dirigible. He was once more released and resumed his solo flight, while the R-33 continued her cruise and later returned to her mooring mast.

Charges Inquiry Asked by Jury Political Move

[BY A. P. NIGHT WIRE]

WASHINGTON, Oct. 15.—Senator McMaster, Republican, South Dakota, today described in a statement as "purely political," a resolution adopted recently by the Federal grand jury in that State asking for an investigation of rural credits during his administration as Governor. Although several investigations of the subject already have been made, he said, he will welcome another.

He charges that the resolution was instigated by S. W. Clark, District Attorney, who, he said, aspires to succeed Senator Norbeck.

"It will be remembered," he said, "that it was this same Clark who tried to have me indicted before the grand jury in Aberdeen for bringing cheaper gasoline to the State of South Dakota."

THE DAY'S NEWS SUMMED UP

THE SKY. Clear. Wind at 5 miles per hour; velocity, 6 miles. Barometer, highest, 71 deg.; lowest, 65 deg. Forecast: For Los Angeles and vicinity: Fair. For further data, see last [illegible] section.

AMUSEMENTS. Radio, Page 8. Women's Pages, Clubs, Page 6 and 7, Part II. Building and Financial, Pages 17, 18, 19, 20, Part I. News Index, Page 10, Part I. Oil News, Page 21, Part II. Sports, Page 12, Part I. Comics, Page 14, Part I.

NEWS IN SPANISH, Page 22, Part I.

SHIPPING NEWS, Page 21, Part I.

CITY. Masquers Club defies law to hold revels in another hall after loss of "Patty" Arbuckle as [illegible] when Board of [illegible] bans comedian. Page 1, Part II.

Arrest "king" of bootleggers and government liens for $146,000 [illegible] issued. Page 18, Part II.

Exhibition return to Hollywood [illegible] Charlie Chaplin, Mayor and party, and Assistant Sheriff and wife. Page 1, Part II.

Jury Pickford and Douglas [illegible] give $5000 each to San[illegible] relief fund. Page 3, Part II.

Los Angeles Superior Court judges [illegible] with New York jurist that [illegible] should not get [illegible]. Page 10, Part II.

Chamber of Commerce pronouncement [illegible] ordinance of protest [illegible]. Page 3, Part II.

[illegible] Aimee will be here [illegible] trip to Colorado [illegible]. Page 1, Part II.

[illegible] of Pasadena given [illegible] to answer to wife's [illegible] of conspiracy to rob her of [illegible]. Page 3, Part II.

[illegible] brother of Charles B. [illegible] superintendent [illegible] by two organizations [illegible]. Page 11, Part II.

[illegible] Pirates [illegible] Washington [illegible] to win world series. [illegible] Page 1, Part III.

[illegible] gold team [illegible] tilt [illegible] tomorrow. [illegible] Page 1, Part III.

[illegible] to recognize Fidel [illegible]

La Barba as world flyweight champion. Page 1, Part III.

Tigers beat Angels, 6 to 5, in fifteen innings. Page 1, Part III.

PACIFIC SLOPE. Disaster to S-25 submarine narrowly averted as boat collides with vessel off San Diego. Page 1, Part I.

Northwestern lumber men oppose further reduction in freight rates on lumber shipments from Southern California at hearing before Commerce Commission. Page 2, Part I.

Amundsen's ship Maud faces sale as result of libels filed by concerns in connection with Arctic trip. Page 4, Part I.

GENERAL EASTERN. Death of Senator Ralston of Indiana gives seat to Republican and proves hard blow to Democratic party. Page 6, Part I.

Mystery of missile hurling in Boston theater is solved after many persons injured in three-month reign of terror. Page 5, Part I.

WASHINGTON. Secretary of Treasury Mellon has prepared views on proposed tax revision and will submit them to House committee next Monday. Page 1, Part I.

State Department concerned in proposed Mexican law which provides that stock ownership of companies operating within national boundaries be in hands of natives. Page 4, Part I.

Hanford Macnider, former commander of the American Legion, accepts post as Assistant Secretary of War. Page 1, Part I.

Aviator with MacMillan expedition declares before President's air board that Col. Mitchell's charges that tropic-type planes were used in Far North, are untrue. Page 2, Part I.

FOREIGN. History - making treaties as result of approval of Rhineland pact will be signed at Locarno today or Saturday. Page 1, Part I.

Train bearing Silas H. Strawn, American envoy, and party, halted and seized by Chinese troops; battle for possession of Shanghai near. Page 1, Part I.

British government, aroused by spying activities of Communists, raids headquarters, seizes inflammatory pamphlets and jails leaders. Page 2, Part I.

Stephen Lausanne lays failure of France in American debt-funding to too much talking. Page 3, Part I.

MONEY TO MASONIC HOME

[EXCLUSIVE DISPATCH]

CISCO (Tex.) Oct. 15.—J. E. Luse of this city in his will bequeathed $5000 to the Home for Aged Masons at Arlington, and the remainder of his estate, valued at several thousand dollars, to the Masonic Home and School at Fort Worth, Tex.

A Tale of Two Cities

SPECTER OF STARVATION HOUNDS SHIP

Haggard Crew of Vessel in Bay City After 90 Days of Peril and Hunger

[BY A. P. NIGHT WIRE]

SAN FRANCISCO, Oct. 15. — The motorship Monterey, of Panama registry, passed into quarantine here today, her crew haggard with hunger and her commissary without a single bean or hardtack slab after a forced trip of ninety days from Suva, caused by the breaking down of her engines. The voyage usually takes but thirty days.

The engine mishap came after she was a few weeks out and headwinds out of the East stopped her in her tracks. Jury sails were rigged from spare canvas and the "grub", fairly plentiful at that time, was carefully rationed out. But she drifted westward.

Off the coast of Japan huge swells came up and the sails blatted out of their spars, leaving the craft helpless again. She drifted for ten days, a helpless dot in the ocean wastes, while spare canvas could be whipped into shape. In the meantime Chief Engineer Frank Howard and his crew labored on the broken-down engines, but in vain.

They picked up a wind which brought them through, but the "grub" supply failed on the way. The tins of hardtack in the lifeboats were finally torn open and the crew ate their contents. That was some days ago.

The gaunt crew eagerly seized a bag of apples and a half dozen packages of tobacco offered them by newspapermen before the craft entered quarantine.

Maximalists in Italy Urge Split With Aventines

[BY CABLE AND ASSOCIATED PRESS]

PARIS, Oct. 15.—Extremist members of the Maximalist party in Italy have succeeded in convincing their leaders that further affiliation with the Aventine opposition group will mean defeat of their purpose of overthrowing Fascism and have forced an alliance with the Communists.

In Italian circles in Paris, it is said the agreement for the alliance was concluded a month ago and under it the Maximalists in Italy will work in common with the Communists and accept orders from Moscow; that the entire Avanti group, to which Premier Mussolini belonged in his Socialist days, will support the Communists in a concerted effort to prepare the way for tearing down the Fascist regime, by violence, if necessary.

The step was taken, it is explained, because the Maximalists feel that the tactics of the Aventine opposition are sterile.

Eight More Die From Cholera in Philippines

[BY CABLE AND ASSOCIATED PRESS]

MANILA, Oct. 15.—While cholera cases are decreasing in Manila, reports from adjacent provinces show eight deaths and eleven new cases in the last twenty-four hours. In Manila hospitals 144 cholera patients are confined, four of whom are in a serious condition.

MACNIDER ACCEPTS POST

Former Legion Commander Prepares to Take Up Assistant War Secretary Duties

[EXCLUSIVE DISPATCH]

WASHINGTON, Oct. 15.—Col. Hanford Macnider, former National Commander of the American Legion, was appointed assistant Secretary of War by President Coolidge today. Immediately upon the receipt of the news of his appointment, Col. Macnider telegraphed his acceptance from his home in Mason City, Iowa, and made preparations to come to Washington. It is expected he will arrive to be sworn in some time tomorrow.

Col. Macnider had the united backing of the American Legion and the support of Secretary of War Dwight F. Davis. In discussing the appointment today Mr. Davis praised Col. Macnider highly and predicted he would make a splendid public official.

"Everyone speaks well of Col. Macnider," Secretary Davis said. "It is a splendid appointment. He has a fine war record and was a very capable commander of the Legion. I understand he has had a broad business experience, and I am confident he will make good."

Col. Macnider is 37 years of age and is in the banking business with his father. He was raduated from Harvard, saw military service on the Mexican border in 1916, before entering the Army in the World War. He resigned from the Army with the rank of lieutenant-colonel.

During his term as National Commander of the Legion Mr. Macnider was very active and built up a wide acquaintance. In 1924 he was prominently mentioned as a running mate for President Coolidge.

BEAN HARVEST HASTENED

[EXCLUSIVE DISPATCH]

STOCKTON, Oct. 15.—Due to the early rains, the San Joaquin county bean crop harvest has been speeded up to the point where it is estimated that approximately 200 carloads will leave here before the end of the month. Adequate transportation facilities are promised by the railroads, there being no shortage of cars except in reefers.

MERGER OF UNITARIANS COMPLETED

Absorption is Effected at Convention in Cleveland; Plan $2,500,000 Fund

[BY A. P. NIGHT WIRE]

CLEVELAND, Oct. 15.—Merger of the general conference of Unitarian churches and the American Unitarian Association was effected at the biennial convention of the Unitarian churches of the United States and Canada today.

Absorption of the conference by the association was authorized last May when the association, celebrating its centennial in Boston, amended its constitution. The conference was formed in 1864 for fellowship purposes.

Reorganization of the denomination will facilitate its extension work.

Among resolutions presented today was one providing for the raising of a $2,500,000 Unitarian foundation for extension of liberal Christianity in America. The resolution calls for the raising of $500,000 annually for five years.

MELLON'S TAX VIEWS READY

Secretary of Treasury Prepared to Submit Plans For Levy Revisions to House Committee

[EXCLUSIVE DISPATCH]

WASHINGTON, Oct. 15.—The Treasury has practically completed the formulation of its views with respect to tax revision and will be ready to submit them to the House Ways and Means Committee when that body starts consideration of the tax question next Monday. It was emphasized today by Treasury spokesmen that the Treasury's views will be submitted merely as suggestions to be applied in the light of what the nation's finances will stand. There will be no recommendations.

The Treasury position will be submitted by Secretary Mellon and Undersecretary Winston, but both will be prepared to argue their points should they be invited by the committee to do so.

PLANS SURTAX

The committee will be told that the Treasury favors a maximum surtax of 20 per cent and the effort will be made to show wherein that figure will be the logical one on which to base the new rates. Mr. Mellon intends to avoid a fight such as has characterized previous tax bills which carried Treasury sanction. In that, it appeared today, lies the crux of the Treasury's declaration to make suggestions only and no recommendations. Mr. Mellon is aware that there are groups on Capitol Hill who, as it was described here, "are naturally on opposite sides with the Secretary," and he wants the House and Senate leaders, therefore, to guide the program.

Chairman Green of the House committee has informed the Treasury Secretary that he personally agrees with the maximum surtax which will be submitted as being the correct one, but the chairman has not indicated to the administration from where he expects the opposition to come and how strong it may develop. Mr. Mellon appears to believe that the 20 per cent maximum can be put through without serious difficulty.

PUBLICITY HIT

The Treasury will suggest elimination of virtually all of the so-called nuisance taxes. It will again tell the House committee that the publicity provisions of the present law are obnoxious, both to the Treasury and to the taxpayers. Attention will be called also to most of the changes which have been proposed heretofore and the committee will be assured that the administration has not changed its mind on any of them.

AMERICANS IN DANGER

Chinese Troops Halt Train

Officials Take Precautions to Insure Safety of Passengers

Surrender of Shanghai Due Today as Invaders Move on City

[BY CABLE AND ASSOCIATED PRESS]

SHANGHAI, Oct. 16.—A message from Soochow reports that soldiers halted and seized a train bound for Nanking on which Silas H. Strawn, the American delegate to the Chinese customs conference, was proceeding to Peking. Strawn transferred to another train to return to Shanghai. This train, however, was held up twenty miles from Shanghai, the troops aboard insisting that it should not proceed to Shanghai, but go to Soochow. Consular officials are taking exhaustive measures to insure the safety of the passengers.

Besides Strawn and his daughter, Mahlon F. Perkins, technical expert of the State Department, his wife and other foreign passengers are on the train.

Shanghai this morning reported the movement of Chekiang forces, which are opposed to the Manchurian troops of Gen. Chang Tso-Lin, who have been in control of Shanghai, toward the Shanghai-Nanking Railway between Wusih and Soochow and the advance of a Manchurian force to oppose them. The seizure of the train on which Strawn was traveling indicates that one of the forces has seized the railway somewhere between these points.

SHANGHAI EXPECTED TO SURRENDER TODAY

[BY CABLE—EXCLUSIVE DISPATCH]

SHANGHAI, Oct. 15.—By forced night marches, Sun Chuan Fang, Tuchun of Chekiang province, has massed thousands of troops south of Shanghai and is expected to take the city peacefully tomorrow from Chang Tso-Lin's control. Realizing the impossibility of holding the city against Sun's superior forces, the Manchurian war lord's troops today evacuated Shanghai and retired in the direction of Soochow.

FIRST STEP IN WAR

Sun Chuan Fang's move is believed to be the first step toward embroiling the whole country in a war for dominance between Chang Tso-Lin and Feng Yu Hsiang, the Christian general.

Active fighting may begin immediately, or Sun may content himself with holding Shanghai through the winter before beginning the real struggle in the spring.

That a desperate effort is being made to prevent the tariff conference by an outbreak of hostilities was evidenced tonight by reports of active preparations from Shanghai to Central China, including almost the entire Yangtse Valley. Both railways leading from Shanghai have been disrupted all day and night with troop movements as the Fengtien troops are withdrawing from the Shanghai area for the purpose of shortening the line of the expected attack by troops from Chekiang from the south and by the former Chihli factions, still in power in Kiangsu province.

DRIVE ANTICIPATED

More than 8000 Fengtien troops have been evacuated from the Shanghair area since midnight Wednesday, although their announced intention to make a stand on the Shanghai-Nanking Railway in the vicinity of Soochow and Wusih is unmistakeable evidence that Chekiang intends driving the Fengtien troops entirely out of Kiangsu with the possibility of further fighting in Honan province in an attempt to drive the Fengtien troops back to Tien-tsin.

McCarl Refuses Social Cost of World Air Trip

[BY A. P. NIGHT WIRE]

WASHINGTON, Oct. 15.—An entirely new aircraft controversy bobbed up today with the conflicting roles assigned to Comptroller-General McCarl and Lieut. Laclair D. Schulze, Army Air Service officer, who acted as advance man for the world flight.

Lieut. Schulze spent about $400 for teas, dinners and other social events to pave the way pleasantly in advance of the globe girdling flyers. His guests ranged from oil company representatives to Danish navy dignitaries.

He submitted his expense account on the orthodox War Department form, but Mr. McCarl disapproved the claim, holding it had no legal basis.

I See by Today's "Times" Want Ads—

That liberal reward is offered for return of green parrot with yellow head.

That small ranch or bungalow is wanted in exchange for Hollywood duplex.

That a half-sack concrete mixer is offered for sale for $100.

That a good paying restaurant located opposite university is offered for sale. Owner will give trial.

FRANCE AND GERMANY SEAL PACT TO FIGHT NO MORE

Forensics Replace Cannon to Settle Future Differences as Result of Locarno Meet

[BY CABLE—EXCLUSIVE DISPATCH]

LOCARNO, Oct. 15.—Today France and Germany promised never to fight again. Two historical enemies agreed that between them should run the demilitarized Rhine zone forever inviolate, which neither will ever cross to attack the other. England and Italy promised to go to the military assistance of either nation which should be the victim of a violation of the pledge.

At noon in the Courthouse of this simple town of Locarno on the peaceful banks of Lake Maggiore, France and Germany covenanted to submit hereafter all their differences to arbitration and never resort to arms to settle their difficulties.

There are those who call this more important than the Treaty of Versailles because it is a peace treaty freely entered into and not imposed. All agree it is one of the most important political agreements ever made.

TREATIES APPROVED

After less than two weeks of work, the conference today, in addition to reaching an accord on the Rhine security pact, approved the text of arbitration treaties between Germany and France and between Germany and Belgium. Slight work remains to be done on the arbitration treaties between Germany and Poland and between Germany and Czecho-Slovakia, but statesmen directly interested authorize the statement that these problems are technical, and it is commonly understood that a complete agreement will be reached tomorrow and that all agreements made here will be signed either tomorrow afternoon or Saturday morning. The final signatures will be exchanged in London in fifteen days, if by that time the expected approval of the Parliaments of all interested countries has been given.

In a speech to the journalists at a luncheon today, Austen Chamberlain said that Locarno marked the turning point from the acrimony of the World War and if it does not bring peace to Europe nothing will. In the notable results, he said, no one country deserved more credit than another, but that the happy achievement is due to the good will and good work by all the delegations.

RHINE PACT LEADS

Of course, the Rhine pact is the most important of treaties made here. This interesting document pledges France and Germany to submit to arbitration and mediation all issues whatsoever that may arise between them. To make its meaning more clear, it begins with a joint declaration by France and Germany never to go to war again. Then it declares the demilitarized zone along the Rhine established in perpetuity to be inviolable forever by either party with the following exceptions.

(1.) Prior violation by other party or violation by other party or violation by Germany of Articles XLII, XLIII, XLIV of the Treay of Versailles, bearing on the Rhine zone.

(2.) In conformity with Article XVI of the League covenant, by which the council unanimously decides on sanctions.

(3.) In conformity with Paragraph 7, Article XV, of the covenant covering the failure of the council of the League to agree in arbitration.

Germany accepts these derogations.

The pact then sets forth guaranteeing that the powers of England and Italy agree to go immediately to aid either country which is the victim of violation of the Rhine zone and to act in accord with the decision of the League of Nations on issues falling into the category of threats of war.

OTHER PROVISIONS

It also provides that Germany will make arbitration treaties with her eastern neighbors and that Germany agrees to apply at once

(Continued on Page 2, Column 4)

INSECT PEST FOE MARTYR TO SCIENCE

Briton Killed by Gas Among Foremost in War on Destructive Bugs

[BY CABLE AND ASSOCIATED PRESS]

LONDON, Oct. 15.—The death of Prof. Harold Maxwell Lefroy in his battle of science against insect pests has robbed hygiene of one of its foremost champions. Death was due to a poison gas with which he had been experimenting at the laboratory of the Imperial College of Science and Technology at South Kensington.

His life had been devoted to combatting man's insect enemies and his efforts had been rewarded with some remarkable successes, notably in destroying pest which attack cotton, silk, wheat and wood and also in educating the public against the danger of the housefly. His services in combatting the fly pest during the World War received wide recognition. To him Australia owes much for discovering a method for checking the ravages of the wheat weevil.

His attacks on various wood worms, especially the death-watch beetle, also earned him fame. It was due to him that the timbers of many buildings of historic importance were saved, notably the roof timbers of Westminster Hall.

SHENANDOAH QUIZ NEARLY CONCLUDED

Hard Blows Deals Theory of Heinen by Experts on Airship Operation

[BY A. P. NIGHT WIRE]

WASHINGTON, Oct. 15.—Investigation of the wreck of the airship Shenandoah practically was concluded today with the hearing of the designer of the craft, an engineer of the Bureau of Aeronautics and the technical director of the Aluminum Company of America, which furnished the metal framing for the craft.

Counsel for the survivors of the Shenandoah and the Bureau of Aeronautics scored important points today in their efforts to break down the theory of Capt. Anton Heinen, former German Zeppelin pilot, that structural changes in the airship contributed measurably to her destruction.

C. P. Burgess, an engineering expert in the Bureau of Aeronautics, conceded that, in the way the new gas valves installation was operated by the crew during the storm, probably less stress was exerted on the structure than would have been the case had the original automatic system been in operation. He refused to concede, however, that the new installation was superior to the original, explaining that he did not concur in the decision of the bureau to make the alteration because he did not like to change from a mechanical to a human element for the safety of the ship.

S-25 DISASTER AVERTED

Seamanship of Underseas Captain Saves Crew and Boat in Crash Off San Diego

[EXCLUSIVE DISPATCH]

SAN DIEGO, Oct. 15.—A submarine disaster similar to that of the ill-fated S-51 was narrowly averted in target practice eight miles off Point Loma today when the submarine S-25, rising to the surface after a 100-foot dive struck the mine sweeper Ortolan.

A thrilling story of a miraculous escape from possible death experienced by the four officers and forty men of the undersea craft was told tonight when both vessels, damaged, made port under their own power, though the mine sweeper was leaking badly.

The coolness and expert seamanship of Lieut. J. M. Haines, commanding the submarine, is credited by naval authorities with saving his craft and crew. When the nose of the submarine struck the stern of the Ortolan, breaking in nearly a score of the hull plates of the Ortolan and tearing away the undersea vessel's periscope, shears and antenna, Lieut. Haines immediately had the engines reversed. The submarine stood by while the damage was surveyed.

No one was injured. Damage to both vessels tonight was estimated at approximately $50,000. Although progress to port here was slow, due to leaks, neither craft was at any time after the collision in danger of sinking, it was said.

The two vessels were engaging in target practice and were miles from other ships, it was said, so that aid would have had to come from the base here.

A preliminary survey of the damage showed that the Ortolan suffered most in the crash, fifteen of her hull plates being damaged. The S-25 lost her antenna and periscope shears, but not a drop of water got into the air-tight compartments.

The Ortolan is commanded by Lieut. M. M. Nelson and carries a crew of twenty-five.

POPE SHOWS INTEREST IN WESTERN DIOCESE

[BY CABLE AND ASSOCIATED PRESS]

ROME, Oct. 15. — The Pope today received in private audience Most Rev. Edward J. Hanna, archbishop of San Francisco, with whom His Holiness had a long conversation regarding the archdiocese of San Francisco. The Pontiff asked many questions about various religious matters and organizations under Archbishop Hanna's jurisdiction, displaying a keen interest in American affairs, and saying that throughout the Holy Year Jubilee Americans had given numerous examples of piety, zeal and generosity.

OUR HISTORY IN PICTURES 233 The Barbary Pirates. by J. CARROLL MANSFIELD

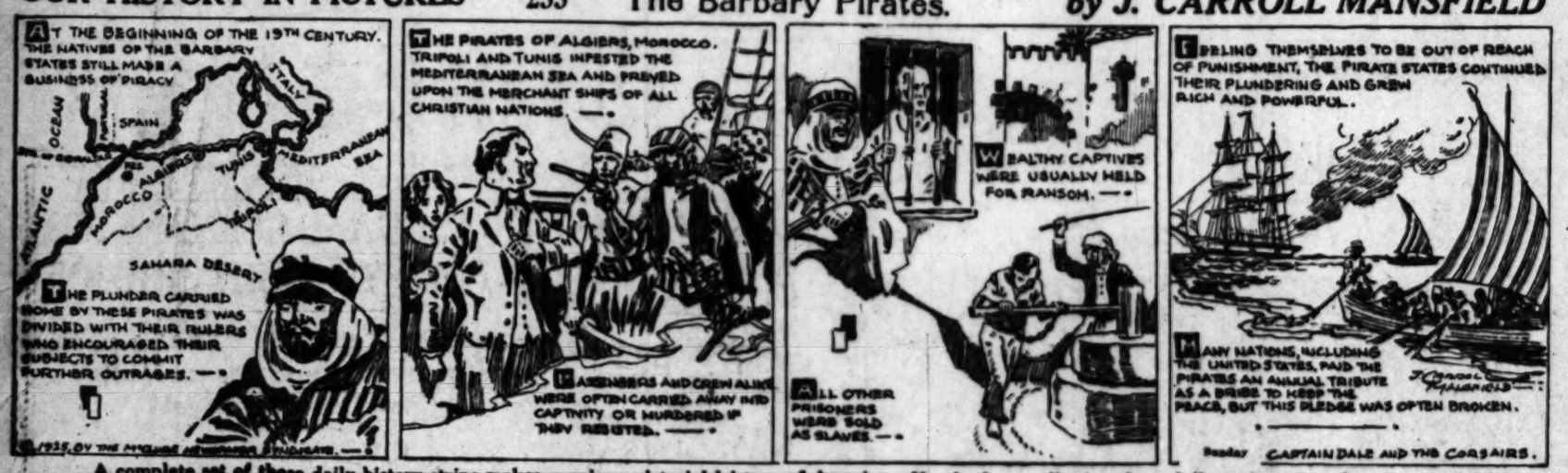

A complete set of these daily history strips makes a unique pictorial history of America. Hundreds are clipping them daily and pasting them in scrapbooks.

FLYER REFUTES COL. MITCHELL

MacMillan Expedition Man Defends Navy Heads

Asserts Planes Taken Are Best for Far North

President's Board Hopes to End Hearing Today

[BY A. P. NIGHT WIRE]

WASHINGTON, Oct. 15.—Back from the far north, Lieutenant Commander Richard E. Byrd denied before the President's air board today that "haphazard" preparations were made in arrangements for the Navy flying contingent sent with the MacMillan Arctic expedition.

Although not mentioning by name Col. Mitchell, he made clear that in his opinion the Navy Department is not guilty of "amateur bungling" of plans for the polar trip, as charged by Mitchell.

"The planes," he said, "are undoubtedly the best for the work. They are the best amphibian planes in the world, and up there both wheels and boats are most desirable."

Mitchell had asserted that the planes were designed for use in "the tropics and along the Atlantic Coast."

CAN SUCCEED

Commander Byrd asserted that with more time and a little better season, the canter of the unexplored region in the Polar Sea can be reached by airplane.

"There is no part of the world that cannot be conquered by aircraft," he said. "The idea of the trip was not to make a sensational, spectacular dash, but to do some exploring and to advance gradually toward the objective."

The witness gave a vivid description of the work of the airplanes over the jagged and frozen north country.

"We flew more than 5000 miles up there," he said, "far enough for two planes to have gone twice to the pole and back, and we saw from the planes, 19,000 square miles of Arctic regions.

"Aviation conditions were far worse than we had anticipated. After our first flight out over Ellsmere Land, I told my men that I would never again order any of them out to fly over that region."

Grover Loening, president of the Loening Aeronautic and Engineering Company, which constructed the amphibian planes used by Commander Byrd, also criticised Col. William Mitchell for his statements concerning obsolescence of planes used by the United States government.

PLANES DEFENDED

The American planes, he declared, "are equal to those possessed by any other nation, and the types now used in the first line by the United States are not obsolete."

Their quality, he insisted, is as good, if not superior, to any made in the world.

"Our competitors in Europe," he asserted, 'clip Mitchell's statements and send them to South America. This has seriously hurt the sales of American firms in that continent."

Another witness, Chester W. Cuthell, attorney for the Curtiss Aeroplane and Motor Company, Inc., testified that the government gives "no protection to airplane inventors' rights" and that the present law "amounts to virtual confiscation of patents and property."

Carl B. Fritsche, general manager of the Airplane Development Corporation of America, also urged enactment of legislation to protect the rights in aircraft design.

The board tomorrow will hear Commander John H. Towers, one of the oldest flyers in the Navy, who commanded the flight across the Atlantic via the Azores. Commander J. C. Hunsacker, assistant naval attache at London, designer of the Shenandoah, also will be questioned.

It is the hope of board members that the hearings may be concluded late tomorrow.

Before Breakfast

Heard about the man who drives downtown before breakfast to find a place to park?

Then goes home on a street car, eats breakfast, and comes back to the office on another street car.

Here's a better way . . . Let the family use "your" car—you use a Yellow Cab.

5 Oh DUnkirk 5 Oh

Yellow

The "Hit" of the Season

$50

The Clubfello

"Desmond's OWN"

TUXEDO

(COAT AND TROUSERS)

HAND TAILORED FROM BLACK STILLWATER WORSTED OF HERRINGBONE WEAVE....AND AUTHENTICALLY STYLED.

EXTREME SMARTNESS AT A POPULAR PRICE.

READY-TO-PUT-ON

Desmond'S

616 Broadway

DEAD ENGINEER PILOTS FLYER

[BY A. P. NIGHT WIRE]

SYRACUSE (N. Y.) Oct. 15.—With a dead man's hand gripping the throttle, the Western Express, New York Central sleeper train, bound for Chicago, sped westward for a distance of nearly fifteen miles early today. Charles J. Foreman, fireman, discovered his engineer, William Van Bergen, dead with his head crushed, as the flyer came through Minoa yards, just east of Syracuse. Van Bergen is believed to have been struck by a girder of a bridge.

BUS SERVICE UNDER RAIL RULE FAVORED

[BY A. P. NIGHT WIRE]

WASHINGTON, Oct. 15.—Advantages of co-ordinated rail and motor bus service under electric railway management and the "imperative need" of regulating buses as common carriers were discussed by Lucius S. Storrs, managing director of the American Electric Railway Association, in an address at today's session of the National Association of Railroad and Utilities Commissioners. Since it has been demonstrated that the motor bus will always render supplemental service and never supplant the street railway, Mr. Storrs said, it seems logical that electric railways should take over the bus work rather than the bus the electric railway work.

Hunt Husband in Death of Woman Hotel Operator

[BY A. P. NIGHT WIRE]

PORTOLA, Oct. 15.—An inquest is being conducted here today over the body of Mrs. Clem Taylor, while search is being made for her husband for questioning in an investigation being conducted by Sheriff L. A. Braden.

Mrs. Taylor, operator of the Home Hotel, was found dead in her room yesterday at 4 p.m. with four bullet wounds in her body. Telegraphic warrants were immediately sent out for her husband's arrest.

According to Sheriff Braden, the woman's husband had been in Arizona for a long time, but was known to have been in Portola yesterday.

BUS SERVICE UNDER RAIL RULE FAVORED

[BY A. P. NIGHT WIRE]

WASHINGTON, Oct. 15.—Advantages of co-ordinated rail and motor bus service under electric railway management and the "imperative need" of regulating buses as common carriers were discussed by Lucius S. Storrs, managing director of the American Electric Railway Association, in an address at today's session of the National Association of Railroad and Utilities Commissioners. Since it has been demonstrated that the motor bus will always render supplemental service and never supplant the street railway, Mr. Storrs said, it seems logical that electric railways should take over the bus work rather than the bus the electric railway work.

LONDON GREETS PRINCE TODAY

Great Welcome Prepared for Wales's Homecoming

King and Queen Will Meet Son at Station

Heir to Throne Will Drive Through Streets

[BY CABLE—EXCLUSIVE DISPATCH]

LONDON, Oct. 15.—A great welcome has been planned for the return of the Prince of Wales tomorrow from a six months' tour through West and South Africa, and to the countries of South America. H. M. S. Repulse, which is bringing the Prince home, was off Land's End tonight and is due in Portsmouth at 11:30 tomorrow.

The first of the homecoming greeting will come from an imposing line of naval craft in Portsmouth Road, all dressed in flags and with their crews drawn up on deck for the royal salute. The Duke of York and Prince Henry will be waiting at the pier and will go aboard the Repulse to give their brother a welcome. As many spectators as possible will be allowed places near the landing stage and there will be the usual official greetings from military, naval and municipal officers.

CHIEF WELCOME

But the chief welcome is planned in London. The Prince will arrive at Victoria station and there will meet the King and Queen and Princess Mary with other members of the royal household. Prime Minister Baldwin, his cabinet and other high officials will also assemble at the station, but it is intended to make this occasion as much of a family affair as possible.

Only a privileged few will be permitted to enter the station, which has been transformed into a bower of flowers, palms and growing shrubs. Provision will be made for the prince to have a few moments alone with his father and mother as soon as he arrives. Then he will accept for greetings of official notables and inspect two guards of honor, one drawn from the Grenadier Guards and the other from the Legion of Frontiersmen representing all parts of the empire.

TO DRIVE TO PALACE

After that the prince will be turned over to the public. It has been arranged, in order that as many as possible will see him, that he will drive to Buckingham Palace, not by the shortest and most direct route, but down Victoria Street, past he Cenoaph, hrough the Admiralty arch and along the Mall. He is to sit in a landau alongside the king and is to be treated with the honors of visiting royalty.

The police, fearing overwhelming crowds, have issued a warning against the public going to Trafalgar Square, where the congestion is likely to be dangerous, and have advised sightseers to assemble, instead, along the straight line of the Mall.

Bay City Wharf Fire Endangers Large Vessels

[BY A. P. NIGHT WIRE]

SAN FRANCISCO, Oct. 15.—A fire which swept a wooden extension of pier No. 40 on the San Francisco waterfront today, endangered three large ocean-going vessels and did damage estimated at $55,000 before it was controlled. The fire started from burning tar, which was being used on the extension.

The lumber schooner David Putnam and the steamer Brookline, both of which were tied up to the pier, were pulled to safety before the fire reached them. Two firemen were slightly hurt.

FLYER SENTENCED IN TRAFFIC CRASH CASE

[BY A. P. NIGHT WIRE]

WASHINGTON, Oct. 15.—Lieut. John M. McDonnell, army flyer, on duty in the office of the Chief of the Army Air Service, last night began a thirty-day jail sentence imposed in Traffic Court for failure to disclose his identity before leaving the scene of a collision between his auto and another owned by Rear-Admiral W. H. Brownson.

LARGE POPULATION IN AREA NEAR STOCKTON

[EXCLUSIVE DISPATCH]

STOCKTON, Oct. 15.—According to a survey made by the Stockton Chamber of Commerce, there are more people living in rural districts tributary to Stockton than there are in districts tributary to other cities in the State.

Within 50 miles of Stockton, there is a rural population of 187,423. In 350 miles radius, Stockton has a rural population of 1,028,114.

SECURITY PACT SIGNING NEARS

(Continued from First Page)

for admission to the League of Nations.

The final article sets forth that nothing in the pact affects the existing rights. The whole document has ten articles and is about 1000 words long. The technical details of arbitration are dealt with in a separate treaty between Germany and France and a similar treaty between German and Belgium.

Outside of the formal treaties, Germany will get a promise from the Allies, covering her request for special treatment as a League member, notably as regards military duties in imposing sanctions. Under this agreement the Allies promise as League members to support the proposition that until general disarmament is effected in Europe special consideration shall be given to the peculiar position of any League member with respect to military equipment.

There will be other promises to Germany, affecting early evacuation of Cologne and the Saar Valley, administration and obtaining of mandate for the Reich, but it is likely they will not be part of the public record. There also will be a promise of Allied nations to work toward the success of the League disarmament program.

MUSSOLINI ARRIVES

Mussolini arrived this afternoon at 4 o'clock in order to be present at the signing of the Locarno treaties. He is staying at a villa not far from the hotel of the English and French delegates.

Both Chamberlain and Briand called on him this afternoon. It is understood that Locarno police have requested the Italian Premier to respect their observation, that there might be danger in his walking about too much, as this part of Switzerland shelters many Italians expelled from Italy under the Fascist regime. Mussolini drove himself over from Milan, but didn't leave the villa after entering. A heavy guard of Fascists in plain clothes surrounds his villa on all sides.

One does not have to be a deep student of European affairs to understand the great significance of the agreement reached here today. Perhaps, in its permanent effect, the most important feature in England's and Italy's guarantee to France against another German aggression.

PACT A PROMISE

As the French see it, the Rhine pact means a promise of their security against Germany and if technical diplomats think—as they do and rightly — that in effect France has surrendered some of her diplomatic freedom, that may be written off as the price France is ready to pay for the promise of England's help in hours of need.

The Locarno conference also means a long step toward reunification of Europe. In future Germany stands on the basis of equality and big affairs of Europe will be conducted by France, Germany and England. That removes the danger of Europe being divided in the near future into two rival camps headed by the French on one hand and the Germans on the other.

Of course, it may be said that diplomatically it is a great victory for England, in that in the basically tricolored arrangement England's voice will be deciding, but one might say it is only fair for England to get something out of the bargain.

FRENCH PREMIER ELATED AT NEWS

[BY CABLE AND ASSOCIATED PRESS]

PARIS, Oct. 15.—"Today marks an historic date," said Premier Painleve, on learning of the successful completion of the draft security pact at Locarno.

As soon as he received the news the Premier telegraphed the congratulations of the government to Foreign Minister Briand, head of the French delegation at the conference.

LONDON PLEASED WITH OUTCOME

[BY CABLE—EXCLUSIVE DISPATCH]

LONDON, Oct. 15.—The news of the complete success of the Locarno conference is received with the greatest satisfaction in diplomatic circles in London, particularly in view of the fact that the agreement on the western pact follows almost textually the draft agreed on by the London conference of jurists weeks before the Locarno meeting. From the beginning the only trouble feared at Locarno was the difficulty of securing an agreement on the eastern frontiers of Germany, satisfying Germany's desire for an eventual revision and the Polish and Czech fear that they will be the sufferers in the long run.

The lines whereon an agreement was reached, it is reported here, are the withdrawal of the demand by the Poles and Czechs for an unconditional French guarantee of their frontiers. In the treaties between Germany and Poland, and Germany and Czecho-Slovakia, a clause will be inserted by which the parties agree not to make war on each other except in case of an infringement on sovereignty, contrary to the covenant of the League of Nations. The existing treaties between France, Poland and Czecho-Slovakia will be replaced by a declaration wherein France promises its support in cases foreseen in the treaties mentioned above.

SHIPS DAMAGED IN HEAVY FOGS

Freighter Ashore on Bentinchk Island

Northern Shipping Hard Hit by Mists

Sailings Delayed Due to Cloudy Weather

[EXCLUSIVE DISPATCH]

VICTORIA (B. C.) Oct. 15.—Four more marine mishaps were caused here during the past twenty-four hours by dense fog. The Holland-American freighter Rembdyk, which went ashore at Bentinchk Island, ten miles from Victoria, is hard and fast with her forepeak buckled up by the impact of the grounding on the rocky shore. Her No. 1 hold is flooded.

The Pacific Salvage Company's examination has not yet been completed but temporary patches have been put on the vessel, stopping the leak. She is listed to starboard and will take some time to salvage. She went ashore at 1:30 a.m. today at full tide and will have to have part of her cargo lightened before she can be successfully salvaged. She was en route to Antwerp via San Francisco and Los Angeles Harbor.

The motorship Bonita in the west coast towing business, is reported ashore at Pachena Point on the west coast. The crew is safely ashore, but considerable damage is being done to the vessel by the heavy swell.

BOW PLATES DAMAGED

The New York steamer, Iyo Maru, arrived here tonight with her bow plates damaged and a small leak in her forepeak from grounding at Clo Oose last night.

The seaplane GN of Jericho Beach, which was forced down in the straits of Juan De Fuca during the fog last night, is being towed to port by the tug Mlower of Port Renfrew.

A general tie-up in shipping has resulted from the thickest fog in the history of this coast. Sailings from here to Seattle have been cancelled due to the fog, while the night boat for Vancouver did not get away until 10 o'clock this morning.

SERVICE CANCELLED

An attempt will be made tonight to send the Princess Adelaide to Vancouver if the fog shows any signs of lifting. The steamer Puget Sound on the Victoria-Anacortes run has cancelled her service until the fog lifts. The Empress of Russia's departure from the Orient has been delayed. She did not clear from here tonight.

The Africa Maru has been two days trying to get out of the straits, but will not sail for the Orient until the fog lifts.

All coast-wise arrivals from the mainland were several hours late while the Dorothy Alexander from California was late in docking here.

Census Planned of Illiterates in United States

[BY A. P. NIGHT WIRE]

WASHINGTON, Oct. 15.—A census of illiterates in the United States as a part of a campaign to reduce illiteracy will be undertaken next year by the Bureau of Education of the Interior Department.

The active co-operation of a number of national organizations has been pledged, including that of the General Federation of Women's Clubs, the Chamber of Commerce of the United States, the Red Cross and the American Legion.

State commissions are being established in Alabama, Oklahoma and South Carolina to deal with the illiteracy problem, in co-operation with the bureau's work.

Chinese Will Exhume Kin to be Sent Home

[BY A. P. NIGHT WIRE]

FRESNO, Oct. 15.—In accordance with a Chinese custom of years' standing, and for the first time in about twenty years, thirty-one bodies will be exhumed tomorrow at the local Chinese cemetery and prepared for forwarding to China. The thirty-one will be a part of 300 bodies to be sent from San Francisco within a few weeks.

Permits to remove the bodies were obtained today from the County Recorder by George Chan, representing Wing Aun, San Francisco funeral director, who is acting as mortician for four families, or companies, among them being the Hong On Tong, the Chong How Tong and the Chong Sin Tong.

REDS JAILED IN BRITISH DRIVE

Pamphlets Inciting Mutiny Rouse Public Ire

Campaign of Violence Laid to Communist Party

Leaders and Documents Seized by Police

[BY CABLE AND ASSOCIATED PRESS]

LONDON, Oct. 15.—The British government is hard on the heels of the Communists, whose activities recently in broadcasting pamphlets inciting soldiers and sailors to mutiny, have fed the flames of popular anger against them.

Raids were made last night on Communist headquarters and at least one other Communistic center in London. A considerable number of the followers of the Red banner were arrested, some of them of prominence. All of them are charged with conspiring to incite sedition and mutiny.

Recently Home Secretary Hicks said that Communists who were British subjects, were entitled to the government's protection as long as they did not pass the very narrow line which separated what was constitutional and what was unconstitutional.

It is presumed that the authorities now have decided that the Reds have passed over "the narrow line" to the wrong side.

SEIZE DOCUMENTS

The seizure last night of wagonloads of documents, papers, account books, posters and bills and the like, which were removed to Scotland Yard, would suggest that the government believes the Communist party itself responsible.

It has been charged unofficially against the Communists that they have been preparing a campaign of violence with a view to terrorizing the people and undermining confidence and also that they were arranging to bring alien criminals from various parts of Europe and America to aid in carrying out their plans.

It is asserted in some quarters that in addition to headquarters and other Communist centers raided in London, several private houses in London and some in the provinces also were invaded by the police last night.

Among those arrested were Albert Inkpin, secretary of the Communist party, and for some time one of the hononary presidents of the Communist Internationale.

EDITOR ARRESTED

John Campbell, editor of the Workers' Weekly, who was taken into custody, was tried in 1924 on a charge of inciting to mutiny. He escaped conviction because the Labor government of Premier MacDonald refrained from submitting evidence it had against him. Because of this fact, Mr. MacDonald eventually lost office. Details as to the exact number arrested were withheld.

The six Communist leaders taken in the raid on the party headquarters were arraigned in the Bow-street Police Court today and charged with conspiring to incite sedition and mutiny. They were remanded until the 23rd inst., on bail of £100 each.

Thomas Bell, a Communist, has been taken into custody at Glasgow, and William Gallacher at Paisley. Both are being sent to London.

American Auto Makers Plan to Invade Europe

[BY CABLE—EXCLUSIVE DISPATCH]

LONDON, Oct. 15.—An automobile invasion of Europe is contemplated by American motor-car makers. It was learned here last night that the American Automobile Manufacturing Association has asked for figures on the total tonnage now idle, with the intention of contracting for the entire tonnage in order to flood the European marked with American cars.

The four big companies chiefly interested are Dodge, Hudson, Chrysler and Hupmobile.

It is stated that $1,000,000 in cash has been placed in readiness to engage the first available ships to start the great American armada to supply Europe with cheap cars from the United States.

TROOPS QUIT PANAMA AS RENT STRIKE ENDS

[BY CABLE AND ASSOCIATED PRESS]

PANAMA, Oct. 15. — Most of the United States troops, who came into Panama Monday at the request of the Panaman government to police the city during the general strike due to high rents, have returned to their barracks in the Canal Zone. Their departure was due to the fact that the situation had returned to near normal. The general sympathy strike has ended with the promise of the landlords to reduce rents.

EVERY MORNING IN THE YEAR Los Angeles Times

The Times Building, First and Broadway. Phone

90c per month DELIVERED BY CARRIER Single Copies, Daily, 3c; Sunday, 10 Cents

By Mail, in Postal Zones 1 to 4, including California, Arizona, Nevada, $12.00; Monthly, $1.05. In Zone 5, including Colorado, Idaho, Montana, Oregon, Washington, Yearly, $16.80; Monthly, $1.55. In Zone 6, Yearly, United States, Canada and Mexico, Yearly, $18.00; Monthly, $1.65. Postage

Entered as second-class matter Dec. 4, 1891, at the Postoffice at Los Angeles, under the Act of March 3, 1879.

FRIDAY MORNING, OCTOBER 16, 1925. VOL. XCIII

In the Forthcoming

Sunday Times

"WORLD'S LARGEST NEWSPAPER"

IS LOS ANGELES A WORLD METROPOLIS?

A FROG CHORUS ON PERSHING SQUARE

Did you know that the Los Angeles River once coursed through the central area now known as Pershing Square, and that frogs once croaked their nightly symphonies along its banks? Someone has dug up some interesting early facts about Los Angeles for this article, even the surprising news that lots on Pershing Square once went begging at $60 apiece.

WHALE HUNTING OF TODAY

Though it has undergone many changes, the whaling industry off the coast of California still furnishes excitement. An interesting account of present-day whale hunting near by is furnished by a writer who knows it thoroughly.

ARCHERY IS NOW THE SPORT

The days of Robin Hood are being revived in Hollywood. Several prominent film stars have formed a club to acquire expertness in hitting the bull's-eye.

Harry Carr's page in The Pro-Files. Besides pictures supplement discussions of Negri, Cortese, Griffith, Gloria Mason and others.

Short Stories

"The Good That Is In the Worst of Us" by Dale Collins.

"Living or Dead," by Austin Parker—a stirring tale of an air flight.

"Pasta," another Craig Kennedy mystery story by Arthur B. Reeve.

"Napoleon Was a Little Man," by Booth Tarkington—One of his neatest stories.

Commerce and Climate, And the Only Things That Give Our City Supremacy

Los Angeles is stealing the march of cities as a theatrical and sport center.

Its amusement enterprises are unique and formidable position that vies with anything America has to offer.

Its hotel lobbies and social rendezvous, gathering places of world celebrities and the home of leading exponents of art.

Few cities can boast of the finest collections, palaces and art collections as the limits of Los Angeles.

Here the most fastidious and wealthy obtain what they want.

This article will give you a new conception of where Los Angeles stands among the great cities.

THE WOMAN WHO WANTS TO WORK

Must she decide between a home and children or a career? Can she have both? What is the outlook for women in business or professional work? Shaw Desmond, Irish novelist, in his concluding article on American women, ably discusses these uppermost questions in the Sunday Magazine.

THESE "OXFORD BAGS"

Fashionable males are adopting the ponderous pants as propaganda for the revival of masculine superiority, claims Alma Whitaker, writing in the Sunday Magazine. It's a battle royal between the sexes, with "longer, wider, larger, broader, louder trousers!" the battle cry.

NAIVE CITIZENS OF OLD

Events of forty-five years ago were regarded by Los Angeles citizens of that time in many interesting lights. Excerpts from old newspapers reveal the amusing course of life they lived.

STAGE COACH NOT YET PASSE

Travelers in automobiles of Los Angeles [illegible] to rely entirely on stage coaches. [illegible] one of these coaches [illegible] to revive some of the romantic days of [illegible] written by Gertrude [illegible] Sunday Magazine.

HOW TRUE IS THE MOVIE

What the "Orient" movies of Golden Days have to say about California's climate may be known for the first time when it is submitted to the Bureau of Standards, will be published in the Sunday Magazine. Congress passed a measure authorizing the [illegible] months before [illegible]

WASTING WATER IN SLEEP

"Seven hours of sleep for a man, eight for a woman, nine for a child" is the [illegible] sleep specialists. After [illegible] ambient temperature [illegible] to stay in bed [illegible] are wearing "too many [illegible]

TAYLOR CASE QUIZ VERITY

New Investigation in Murder of Film Director to Center Around Negro Servant

[EXCLUSIVE DISPATCH]

SAN FRANCISCO, Oct. 15.—Indications that the [illegible] gation into the murder of William Desmond Taylor, movie [illegible] years ago, had centered upon Henry Peavey, the motion-picture director's negro valet, were given today when Dist.-Atty. Keyes of Los Angeles conferred here with a San Francisco detective.

Although Keyes reiterated today that he is in San Francisco to talk to "Big Bill" O'Connor about the Los Angeles jewel theft, the reports from the southern city that his business consisted in "something hot" in the Taylor case were virtually corroborated.

Detective Jack Cannon of the police automobile detail, went to the St. Francis Hotel today at Keyes's summons and was requested by the Los Angeles official to "stand ready to help out."

"That is all he told me," said Cannon, "I do not know what it is all about. He said he had something hot."

But it was learned for the first time today that Cannon a year ago made a special trip to Los Angeles to furnish the authorities there with a purported confession from Peavey that he had murdered Taylor.

This confession was said to have been made by Peavey to another negro, Miles Proctor, with whom he lived in a San Francisco rooming-house. Proctor was taken into custody on a different charge and bared what he said was a complete story of the Taylor murder told to him by Peavey.

According to Proctor, Peavey said he was retained by an eastern capitalist to do away with Taylor and successfully negotiated the crime after working his way into the motion-picture director's employ. He said the capitalist was still sending him periodic payments.

Cannon rushed to Los Angeles with this information and, at the behest of the southern investigators a watch was maintained at the San Francisco Postoffice on Peavey's mail for nearly two weeks, but no letters were received here, it became known today.

Meanwhile, Peavey went to Missouri, where he is now believed to be living.

The conference between Keyes and Cannon leads to the conclusion that it is this angle of the case, revived through new evidence, that has brought Keyes and his chief investigator, Harold L. Davis, to San Francisco.

Proctor at present is serving time at McNeill's Island for theft of United States mail.

Although Keyes and Davis were scheduled to return to Los Angeles tonight, they had not checked out of the St. Francis Hotel.

It was learned definitely that neither had visited O'Connor at San Francisco or had made any effort to confer with O'Connor's attorney.

SEED TO BE FUMIGATED

[EXCLUSIVE DISPATCH]

NOGALES (Ariz.) Oct. 15.—All seed shipped into Mexico through this port now must undergo at least twenty-four hours' fumigation here with bisulphide of carbon.

"DIRECT-U" will direct you to the places that sell Kroehler Furniture or any advertised product. Write or phone The Times, MEtropolitan 0700.

Gen. Sherwood, ex-Member of Congress, Dies

TOLEDO (O.) Oct. 15.—Isaac R. Sherwood, [illegible] ago, the oldest ex-Congressman in the country, died at his home here today from an attack of pneumonia from which he had suffered three months.

Gen. Sherwood, who was a Civil War veteran, was elected to the United States Congress [illegible] from the Ninth Ohio District and served nine terms.

CONVICT MUST HANG FOR KILLING GUARD

[BY A. P. NIGHT WIRE]

SALEM (Ore.) Oct. 15.—Murray, convict who escaped from prison break at Salem after he had killed John Sweeney, guard, was found guilty of murder in the first degree by a jury which had been deliberating since 4 p.m. today. The verdict was reached on the sixth ballot and carries the penalty of death.

Daily Style Hint For Well Dressed Los Angeles Men

LOS ANGELES, Oct. [illegible] Rah, rah! Tomorrow [illegible] will see some of the new "Guillotine" haircuts—[illegible] cut at the back of the [illegible] Goes with "bloody" [illegible] ers and wide coat lapels [illegible] enced by recent Paris [illegible] tions at Paris Dressmaking Exposition. "Orchid Red" [illegible] troduced it. And the [illegible] going great. At Oxford [illegible] are wearing 'em in red.

SILVERWOOD'S

Karl P. Mo[illegible]

Formerly with W. A. [illegible] Johnstone the Tailor, [illegible] formed an association [illegible] ness with

Popkin & Son[illegible]

415 Loew's State Bldg.

Telephone [illegible]

Harris & Frank's Tremendous

Removal sale

Still Going Strong!

Wonderful Values in Every Department

Time is growing very short before we move to 635 S. Hill. You won't see prices like these on standard merchandise again—take advantage of them!

Harris & Frank

STEIN-BLOCH SMART CLOTHES

437-443 Spring—North of Fifth

No Refunds No Exchanges

$278.50 Round Trip from Los Angeles

to Hawaii

—will cover every necessary Steamship, Sightseeing and Hotel expense for

YOUR THREE WEEKS' TRIP FROM LOS ANGELES TO HAWAII AND RETURN

Aboard the

S. S. CALAWAII

Most popular of trans-Pacific cabin Liners, with every stateroom on the outside, and exceptional meals, service and entertainment.

Sailing at Noon Saturday, Oct. 24th to HONOLULU, KAHULUI and HILO

The same route and ports of call as made by the recent Chamber of Commerce Excursion. A week's voyage each going and returning. A week at Island points to visit the outstanding attractions of Honolulu, also including a 3-day wonder trip, Honolulu to Hilo to visit the volcano, and several hours for sightseeing at Kahului on the Island of Maui.

For all particulars call

Los Angeles Steamship Co.

25-1025 T

S. Spring St., Los Angeles Phone VAndike 2421

6723 Hollywood Blvd. Phone GLadstone 9995

LONG BEACH 119 W. Ocean Ave. Tel. 627-27 | SAN PEDRO 103 W. 7th St. Tel. 1067 | RIVERSIDE 834 Main St. Tel. 540 | GLENDALE 119 E. Broadway Tel. 3420

BUILDERS

I have 20 lots in Beverly Vista near Wilshire on Elm and Rexford. Will sell to reliable builder and take back first loan for full amount. Can assist in getting substantial second building loans.

JAMES F. DICKASON

OWNER

WEstmore 6014 Near Corner 3rd and Pruess

Karl P. Metz

Formerly with W. A. "Billy" Johnstone the Tailor, has formed an association in business with

Popkin & Sons

415 Loew's State Bldg.

Telephone VAndike 6000

INQUIRY OPENS ON S-51 SINKING

Submarines on Test Run, Declares Witness

Finding of Life Preservers and Oil Recounted

Error Made in Location by City of Rome Told

[BY A. P. NIGHT WIRE]

BOSTON, Oct. 15.—The naval inquiry board, assembled to investigate the sinking of the submarine S-51 by the steamship City of Rome on September 25, with the loss of thirty-three lives, was sworn in shortly before noon today at the navy yard. It consists of Capt. Orton P. Jackson commandant of the Newport Naval Training Station, the presiding officer; Capt. Walter M. Hunt of the Portsmouth navy yard, and Capt. David A. Weaver of the United States submarine service. Lieutenant-Commander Charles A. Lockwood is judge-advocate.

Lieutenant-Commander Brownell testified that the submarines S-50 and S-51 had been ordered out on availability runs on the night of September 25, when the latter was rammed and sunk by the City of Rome.

When information was received at 2:24 a.m., September 26, that the S-51 had been rammed, the witness said, the officer in charge at the submarine base notified all officers connected with submarines there to report for duty and when they arrived, every submarine which could be manned was sent to the scene.

The captain of the destroyer Putnam, Brownell said, reported to him that he had picked up two life preservers, which did not belong to the S-51, near the scene.

"When a search proved that the City of Rome had made an error in reporting the position of the disaster," the witness said, the submarines cruised about the vicinity and located an oil-covered area about two and three-quarters miles south of the position given by the City of Rome.

The S-1 was anchored and her listening gear tried out. Nothing was heard. Four other submarines also were using listening gear at this time, but heard nothing.

RUSSIANS IN OVERTURES TO AMERICA

Bring Recognition Again to Fore With Signing of Russo-German Treaty

[BY CABLE AND ASSOCIATED PRESS]

MOSCOW, Oct. 16.—With the signing of the Russo-German treaty of commerce and the expected early recognition of Russia by Czecho-Slovakia, the question of American recognition of soviet Russia again has become prominent.

A government official of commanding influence today told the foreign journalists that Russia was willing at any time to open conversations with Washington regarding a resumption of normal relations, but that in the absence of any American representative the Russian government could not address itself to "a vacuum." This official assured the correspondents that the soviet government was prepared to give full satisfaction to the United States in the matter of debts and was ready to discuss a formula for indemnifying American firms and individuals formerly operating in Russia against loss through the confiscation of their property.

Russia was ready at any time to discuss a resumption of relations with South American States, but the official was of the opinion that these countries would not recognize Russia until the United States did so "because they do not enjoy full independence of their own."

CUBAN SALES LARGE

[EXCLUSIVE DISPATCH]

ST. LOUIS, Oct. 15.—Sale of St. Louis goods to Cuba will total more than $16,000,000 this year, according to an estimate made by Alberto G. Abreau, Cuban Consul. Machinery is the largest item on the list, amounting to $550,000 for September alone.

TUXEDO

Style

Quality

Value

The very newest styles made up with the finest of materials guarantees value. They are Tuxedos for the men who want the best.

Jack Bean's Special

50.00

Jack Bean's Full Dress & Tuxedo Shop

308-309 LOEW'S STATE BLDG. LOS ANGELES

Seventh & Broadway. Phone MIchigan 4861

RENTAL SECTION IN CONNECTION

Auction Sale of Used Cars

Every Saturday at 1 P.M.

1707 South Main

All cars guaranteed as represented.

SAM WATKINS, Auctioneer.

MOTHERS, SONS ARE SCHOOLMATES

Home Work Becomes Family Affair

[P. & A. Photo]

Above—Dr. Anna W. Hochfelder and her son, Julian Irving Hochfelder. Below—Mrs. Ruby Ward Rees and son Jack.

[EXCLUSIVE DISPATCH]

NEW YORK, Oct. 15.—Wichita, Kan., and New York City offer an interesting parallel in an unusual field, where mothers are classmates of their sons.

In the midwest city, for the next seven or eight years, the educational problem in one home will be a family affair. Mrs. Ruby Ward Rees, 33 years of age, and her son, Jack, 13 years of age, have entered high school together and plan to be classmates in college upon the completion of their preparatory courses. Mrs. Rees's education was interrupted by marriage fourteen years ago. Recently her husband died, and when the mother found she knew less about history and mathematics than her son, she decided to improve her education.

In New York City a mother and son are students in the same classes in New York University. They are Dr. Anna W. Hochfelder, assistant corporation counsel of New York City, and her elder son, Julian Irving Hochfelder, one of the youngest students ever accepted in the university law school. He is not yet 17 years of age.

Dr. Hochfelder returned to her alma mater to take courses in public speaking and short-story writing, while her son follows these courses with his mother, as well as his law studies.

DEBT FAILURE EXPLAINED

Lausanne of French Mission Likens Sessions to Poker Game in Which They Talked Too Much

[BY CABLE—EXCLUSIVE DISPATCH]

PARIS, Oct. 15.—France failed in the debt-funding poker game at Washington for four reasons, Stephen Lausanne, editor of the Paris Matin and a member of the Caillaux commission, told the American Club of Paris at a luncheon today.

"First, there was a tendency to regard the debt-funding parley as a game of poker," M. Lausanne said. "I am willing to play any game with Americans except poker—I do not like to play that game with men who hold all the money.

"Second, the French delegation was in too great a hurry to finish the game. One cannot definitely fix the closing hour at the start or stipulate the exact hour of departure. Delegates to such a conference cannot work with their eyes on the clock.

"Third, the French mission's hands were tied at the start by a pledge to hold out for an agreement making France's part of the contract entirely contingent on Germany payments to France.

"Fourth, we were inclined to talk too much. Good poker does not mean jabbering. M. Theunis, when he returned with the Belgian debt mission, gave M. Caillaux excellent advice when he told him to speak for publication twice on his visit to America, once upon his arrival and once upon his departure—hello, the first time and good-by the second."

M. Lausanne asked permission to criticise the Americans frankly for disguising the truth, leading France to expect quite different treatment than she actually received at Washington.

OFFICIALS FROWN ON NEW FRENCH LOANS

[BY A. P. NIGHT WIRE]

WASHINGTON, Oct. 15.—Treasury officials today amplified the position of the American government in regard to French financing in the United States with the statement that the administration will frown on proposed loans here which do not contemplate improvement of the French capacity to pay off her war debt here.

The position was taken that America's interest is to aid France in any way that will restore her economic stability.

Emphasis was placed on the statement that France can expect little consideration from American officials on proposed loans in advance of acceptance of the American Debt Commission's five-year debt settlement proposal.

AGED MAN JUSTICE

[EXCLUSIVE DISPATCH]

MILFORD (Tex.) Oct. 15.—For thirty-three years G. P. Hospins has been justice of the peace of this precinct. He is 85 years of age and still dispenses justice with his old-time vigor.

NEW OFFER BY JAPAN IN RADIO ROW

Note to China Announces Nippon's Willingness to Scrap Mitsui Contract

[BY CABLE—EXCLUSIVE DISPATCH]

PEKING, Oct. 15.—Japan has announced its willingness to scrap the Mitsumi wireless contract, with its monopolistic rights, in a note given China. The note is in reply to the Chinese proposal to America and Japan on August 28 last, that the roval contracts be abandoned in favor of a joint loan to the national wireless industry of China.

It now develops that the scheme was based on a memorandum submitted to the Chinese government by Japan early in the year. An important difference is that China excluded France and Great Britain from its plan to solve the wireless wrangle.

Japan's note reiterates the view that France and Great Britain be admitted to a consortium, pointing out that their exclusion would cramp the development of Chinese radio arrangements in the future.

Although the Federal Telegraph Company contract is nit mentioned directly, Japan makes an indirect reference to it in a statement that China would be unwise, in view of the present poverty of the administration, to embark on any new radio construction. The note finally expresses the hope that America will adhere to the scheme.

It is not anticipated that the American attitude will be affected by the note, an American spokesman saying that America must advance as far as Japan in radio construction in China before co-operative proposals will be considered.

ALUMNI DANCE

[LOCAL CORRESPONDENCE]

ALHAMBRA, Oct. 15.—The Alhambra High School Alumni Association is to hold a dance at the Alhambra Athletic Club tomorrow evening, proceeds of the affair to be used toward the scholarship fund of the association. Arrangements for the party have ben made by Miss Margaret Geer, vice-president.

BOY OFFERS BLOOD FOR VICTIM

[BY A. P. NIGHT WIRE]

SAN FRANCISCO, Oct. 15.—Fifteen-year-old James Kibbee, who yesterday dangerously shot Detective Sergeant August Thompkins after the officers had arrested Kibbee on an automobile theft charge, offered today to submit to a blood transfusion to save the life of his victim. The offer was declined. Several of Thompkins's brother officers previously had volunteered. Hospital attendants said today that Thompkins probably will recover without blood transfusion.

BISHOP'S ROUGH DIP CHOCOLATES

This Unequaled Value is right before your eyes at any candy counter

GETS AWARD AFTER WAIT OF 13 YEARS

Widow of Illinois Doctor in Mystery Disappearance to Receive Insurance

[EXCLUSIVE DISPATCH]

CHICAGO, Oct. 15.—Dr. W. H. Ely, wealthy physician of Gibson City, Ill., whose mysterious disappearance in Chicago thirteen years ago provoked a nation-wide search, was definitely declared dead yesterday by a jury in the Circuit Court of Morris, Ill., which awarded Mrs. Maude M. Ely of Wilmington, Ill., the widow, $32,000 on a life insurance policy held by the doctor.

Police never got any closer to a solution of the mystery than to find a blood-stained cap owned by the physician under a railroad viaduct. For several years the search was continued.

Dr. Ely had taken out a $25,000 policy in the Prudential Life Insurance Company the day before his disappearance. The company refused to pay the money to Mrs. Ely on the ground that no proof of the doctor's death could be found. But the jury decided that "thirteen years' absence was sufficient to prove death.

Mrs. Ely became penniless shortly after her husband disappeared. She took employment as a telephone operator to support her four children.

The amount of $32,000 awarded the widow represents the amount of the policy plus interest from 1919 when seven years had elapsed following the disappearance and under the law the doctor might be presumed dead.

LOCHINVAR MARRIAGE ON ROCKS

Picture Bride Applies for Divorce Eleven Days After Wedding

[EXCLUSIVE DISPATCH]

BUTTE (Mont.) Oct. 15.—This Lochinvar stuff may get by in verse and on screen, but in real life it often fails. So, at least, think Mike Lamich and Miss Smilko Tripkovich, who, after eleven days of wedded bliss have applied for divorce.

Miss Tripkovich was a picture bride from Austria. Lamich paid her way to America, it is said, and she was admitted over the Austrian quota as his affianced. But between her departure for America and her arrival Lamich and relatives of the girl here quarreled and the relatives set out to prevent the marriage.

Learning of their intention, Lamich met the girl's train twenty miles outside of Butte, forcibly removed the bride, dragged her to a justice and was married.

Arriving soon after, the bride's people had the groom arrested, but he was later released and the happy pair departed in triumph.

Her divorce petition, eleven days later, recited that Lamich thought her dot not great enough. Lamich says the bride did not like his shape.

RED ROOSTER RESCUED FROM TOP OF TREE

[EXCLUSIVE DISPATCH]

SPRINGFIELD (Mass.) Oct. 15. Pinky, the ambitious red rooster owned by Joseph Bolger of Chicopee road, decided that no weather vane cockerel should have it on him for flying records. Accordingly, early the other morning, he flew from branch to branch up a elm tree until he had reached the topmost branch, 80 feet above the ground. And from there he greeted the dawn with lusty crows. However, once he was up the tree, he was afraid to come down again. A large crowd was attracted eventually by his loud squawks of distress. A small boy, aided by an extension ladder, finally rescued Pinky, after the fire department had refused to turn out to get him down.

TOLL-ROAD SYSTEM PLANNED FOR TEXAS

[EXCLUSIVE DISPATCH]

SAN ANTONIO (Tex.) Oct. 15. A system of toll roads extending along the Gulf of Mexico all the way from Galveston, and Houston, to the mouth of the Rio Grande River in Cameron county is planned under two charters granted to corporations by the Secretary of State. The corporations are in the Gulf Coast Causeway Company, capital $5000, headquarters at Harlingen, Tex., and the Ocean Side Toll Road, capital $30,000, principal office at Brownsville, Texas.

Buy an individually owned office in the palatial new Hollywood Guaranty Building. GR. 9311.—[Advertisement.

Mme. Ernestine Schumann-Heink

World-beloved Prima Donna

. . . will appear in concert under the auspices of the Pasadena Exchange Club

AT THE PASADENA HIGH SCHOOL

FRIDAY EVENING, OCTOBER 16th

STEINWAY

THE INSTRUMENT OF THE IMMORTALS

. . . is the only piano that Ernestine Schumann-Heink uses in her concert work.

"The Steinway pianos are living beings with hearts and souls. Not only do they inspire the world by their glorious tone, but they share the artist's pleasures and sorrows.

"How often have I found solace in the heavenly harmonies of my Steinway piano. May it flourish and prosper . . . an everlasting joy to all feeling mankind."

Ernestine Schumann-Heink.

ELEANOR SCHEIB AT THE STEINWAY.

BIRKEL MUSIC COMPANY

The Home of the Steinway

446-48 SOUTH BROADWAY Westlake Branch 2402 W. SEVENTH

MADE IN Hammel LOS ANGELES

Why Architects Favor the Hammel Radiator

RESPONSIBLE architects will not specify the installation of any equipment until it has been thoroughly tested and found to answer adequately every requirement that may be placed upon it.

Fifteen years of concentrated effort has developed the Hammel Gas Steam Radiator. It stands the test. For efficiency, economy in operation, equalized heat, sturdy construction and refined appearance, the HAMMEL has no equal.

The Los Angeles Board of Education specifies the "HAMMEL" exclusively for school buildings requiring the unit type of gas steam radiator.

"Warmth Without Waste for Every Type of Building"

Hammel Radiator Corporation

715 South Figueroa Street Los Angeles

Phone VAndike 7797

real roof satisfaction

PABCO ROOFS

Pabco Shingles Rubberoid Roofing

Multhoid Roofing Durable Roofing

The PARAFFINE COMPANIES, Inc.

MANILA TO CELEBRATE

Philippines Will Observe Navy Day in Record Style

[BY CABLE—EXCLUSIVE DISPATCH]

MANILA, Oct. 15.—Navy day, the 27th inst., which is also the anniversary of Theodore Roosevelt's birth, will be celebrated in the Philippines in grander fashion than ever before. Gov.-Gen. Wood is manifesting personal interest in the celebration and is arousing the public to a realization of the significance of naval protection to the islands.

Destroyers will visit six Philippine ports, Jolo, Davoa, Iloilo, Cebu, Zamboang and Albay, the last named on Luzon Island. These places embrace nearly half of the islands' population. Receptions will be given aboard a destroyer tender, Blackhawk, anchored in the Manila roadstead, and on the destroyers moored at the piers.

In the evening Americans will hold a reunion in the largest hall on the islands with a formal program, including addresses by Gen. Wood and other prominent men. The Governor-General wants the residents of the islands to have a clear view of the Navy's work in eastern waters.

GUARD UNIT SHIFTED

[EXCLUSIVE DISPATCH]

GILROY, Oct. 15.—Company G, One Hundred and Fifty-ninth Infantry, National Guard of California, formerly stationed at Palo Alto, has been alloted to Gilroy. According to orders received from the adjutant-general mobilization instructions will be forwarded within a week. It is reported that forty-eight men have been signed up for the company.

AMUNDSEN SHIP AT END OF TRAIL

Famous Maud Faces Sale as Result of Bills

Five of Crew Bid Farewell to Craft in Seattle

Marshal on Board as Libels Filed for Claims

[BY A. P. NIGHT WIRE]

SEATTLE, Oct. 15.—Come to an ignominious end after a long and glorious career of exploration and adventure, Capt. Roald Amundsen's schooner Maud today was bidden farewell by five members of the June 3, 1922, set said from Seattle June 3, 1922 with high hopes of drifting over the top of the world.

Capt. Oscar Wisting and Chief Scientist H. U. Sverdrup, remained aboard the vessel to await a purchaser who probably will convert the vessel to commonplace uses.

A United States marshal also is aboard the Maud, as libels totaling $5751.39 were filed against the ship the day she nosed her way into port, for supplies taken aboard when the long cruise into the Arctic began in 1922.

Armour & Co. held the largest claim, $2675.40. Five other Seattle firms, an oil company, a lumber company, a machinery concern, a ship chandler and a scientific-instrument manufacturer, also claim unpaid bills.

An unpaid fuel bill of $500 was the first greeting that the Maud received when it reached Nome this fall after breaking from the ice pack, but a bond posted by the Norwegian government permitted the vessel to sail southward.

Three of the Maud's adventurers are returning to Sweden and Norway, their native lands.

Carl Mansen, chief navigator, is coming back again to Alaska and Northern Canada to hunt, after he has visited his home in Norway. Finn Malmgren, scientist, is going to teach school in his home village in Sweden. And T. N. Olonkin, chief engineer, is returning to the fjords of Norway.

Lieut. O. Omdal and Lieut. O. Dahl, aviators who attempted flights in the Maud's biplane in the ice, expect to settle in Oakland.

DEVICE PREVENTS SURPRISE BY AIR FOES

Below is shown the sound meter, now being used by the United States Army to detect the direction and approach of all planes, either friendly or hostile, which it is expected will go a long way toward making the coast lines safe from surprise attacks in the air in case of war. The detector was one of the features of the seventh annual demonstration by the Army Ordnance Association at the Aberdeen (Md.) proving grounds just concluded. [P. & A. Photo]

Funeral for Ralston Will be Tomorrow

[BY A. P. NIGHT WIRE]

INDIANAPOLIS, Oct. 15.—Samuel Moffett Ralston, junior United States Senator from Indiana, who died here last night, will be buried at Lebanon, Ind., Saturday at 3 p.m.

Thirty years ago unknown and with only a few dollars in his pockets, Ralston came to Lebanon to open a law office. Saturday he will return to the scene of his early struggles, an escort of distinguished statesmen attendant at his bier.

Today from Atlanta, Vice-President Charles G. Dawes wired he will come to head the guard of honor at Lebanon.

Party affiliations melted today as those of an opposing faction came to comfort the sorrowing wife. James E. Watson, senior colleague of Ralston, Gov. Jackson of Indiana, and Gov. Small of Illinois, were among visitors at her home here.

OLD-FASHIONED NAME LEADS AT WELLESLEY

"MARYS" OF FRESHMAN CLASS OUTNUMBER "ELIZABETHS" AND "MARGARETS"

BOSTON, Oct. 15.—Good old-fashioned Mary reigns supreme in the freshman class at Wellesley. There are twenty-six of them, although she reigns it is by a slim margin, because there are twenty-five Elizabeths and twenty-three Margarets. The class seems to be concentrated on several names, of which the next most popular (about eighteen years ago) was Helen. There are sixteen of those, fourteen Dorothys, eleven Alices, and if you call "Katherine" ten girls are likely to chorus "Tee."

Some of the names you probably wouldn't think to call, because you wouldn't know they existed. So here is an introduction to Astrid, Persis, Lois-Long, Meryle, Mario, Bethena and Theodatt.

The professors will have an interesting time separating the five Smiths from each other, not to mention the one Smythe, and the four Joneses. There are three from the Abbot, the Wheeler, and the Robinson clans, but luckily they have different first names so all will be well. But imagine being in a class with a twin—that's what may happen to either one of two Dorothy Johnsons.

A THREE DAYS' COUGH IS YOUR DANGER SIGNAL

Persistent coughs and colds lead to serious trouble. You can stop them now with Creomulsion, an emulsified creosote that is a new medical discovery with two-fold action; it soothes and heals the inflamed membranes and inhibits germ growth.

Of all known drugs, creosote is recognized by high medical authorities as one of the greatest healing agencies for persistent coughs and colds and other forms of throat troubles. Creomulsion contains, in addition to creosote, other healing elements which soothe and heal the infected membranes and stop the irritation and inflammation, while the creosote goes on to the stomach, is absorbed into the blood, attacks the seat of the trouble and checks the growth of the germs.

Creomulsion is guaranteed satisfactory in the treatment of persistent coughs and colds, bronchial asthma, bronchitis and other forms of respiratory diseases, and is excellent for building up the system after colds or flu. Money refunded if any cough or cold is not relieved after taking acording to directions. Ask your druggist. Creomulsion Druggists guarantee it.—[Advertisement.

ONE DIES AS FIRE TRUCK HITS TRAIN

Only One Fireman Escapes Hurts in Downtown Crash at Oakland

[BY A. P. NIGHT WIRE]

OAKLAND, Oct. 15.—One fireman was killed and six injured in a collision between a fire engine and a crowded commuter's local Southern Pacific electric train, eastbound, which occurred at 5:15 o'clock this evening. The wreck occurred at Seventh and Grove and only one man on the fire truck escaped injury. The first car of the train was lifted from the track and hurled across the street, coming to rest upon the sidewalk. The other four filled cars left the tracks.

The dead man was Timothy G. Healon.

The injured: Capt. C. L. Anderson, W. J. Johnson, D. Loveland, Jacob Carroll, Walter Clayton and W. J. Bray.

Two pieces of fire-apparatus had just passed the railroad tracks on their way to a fire, and one of them was driven by Fire Chief Luckey, Carroll, driver of the fire truck that was crashed into, said that someone motioned him from the sidewalk to go ahead, indicating the street was clear.

No passenger suffered more than a shaking up.

Secretary Urges Consuls Abroad Pick Immigrants

[BY A. P. NIGHT WIRE]

WASHINGTON, Oct. 15.—Secretary Davis, whose position at the head of the Labor Department puts him in direct charge of immigration law administration, has just published a book urging selection at the source for all future immigration to the United States.

He proposes that a certificate issued by the United States consular officer abroad be required of each immigrant and urges registration of all immigrants after their arrival. He also advocates the vesting of authority in the administration to suspend immigration during periods of unemployment in the United States.

PERSHING MAY QUIT PLEBISCITARY POST

[EXCLUSIVE DISPATCH]

WASHINGTON, Oct. 15. — Officials of this government were manifestly perturbed today over unofficial reports reaching here to the effect that Gen. Pershing, who was appointed by President Coolidge as president of the plebiscitary commission to determine through popular vote the ultimate sovereignty of the provinces of Tacna and Arica, may be forced to withdraw unless the Chileans and Peruvians settle certain of their differences which have been delaying the work of the commission. Although it was stated that no advices had been received from Gen. Pershing indicating that such action was contemplated, it was evident that the present situation is viewed with alarm.

Some previous differences which have arisen, including alleged mistreatment of the Peruvian members of the boundary commission, as well as of some Peruvian citizens, were finally ironed out, and, according to the latest official reports from Gen. Pershing, that commission was functioning again normally. Attention was drawn to this fact by officials here, who indicated the hope that any other differences would be similarly resolved. In other well-informed circles, however, the opinion was expressed that the present crisis resulted from Chile's attitude toward guarantees demanded by Peru for her citizens, is very serious, and if it should lead to a break in the plebiscitary proceedings would badly injure the prestige of the United States in Latin America.

Roy Gardner on Hunger Strike for Thirty Days

[EXCLUSIVE DISPATCH]

SAN FRANCISCO, Oct. 15.—Roy Gardner, the notorious California train robber now in prison, has been on a hunger strike for thirty days because he was thrown into solitary confinement following a practical joke on a prison guard.

According to word received here tonight, Gardner has been transferred from the Leavenworth prison to the Atlanta Federal prison in an effort to make him break his self-imposed fast.

Gardner became notorious several years ago by his sensational train robberies in this State and his escapes after being captured.

Passengers in Wrecked Train Flee Flames

[BY A. P. NIGHT WIRE]

DENVER, Oct. 15. — Smashing into a freight train in a snowshed at Corona, Colo., in the frozen peaks of the continental divide, a Denver and Salt Lake (Moffatt) passenger train was destroyed by fire which swept through its coaches after the collision early today.

More than 100 passengers, awakened by the impact, hurriedly dressed and left the train without disorder. There was no loss of life.

Fire fighters, battling the flames in 10 deg. above zero weather, brought the blaze under control after it destroyed more than 400 feet of the snowshed, which is two miles long. A stove overturned in a caboose of the freight train is believed to have caused the fire.

Gen. Sherwood, ex-Member of Congress, Dies

[BY A. P. NIGHT WIRE]

TOLEDO (O.) Oct. 15.—Gen. Isaac R. Sherwood, 90 years of age, retired Congressman and Civil War veteran, died in his home here today. He had been unconscious for several days.

PRINCE GIVEN PART OF ST. CYR ESTATE

[BY A. P. NIGHT WIRE]

SAN FRANCISCO, Oct. 15.—Prince Alexander of Thurn and Taxis in Bohemia, will obtain $240,000 of the estate of the late Mrs. Jean de St. Cyr, society woman of San Francisco and Burlingame. The money has been assigned to Prince Alexander by Princess Anita of Braganza, formerly Miss Anita Stewart and daughter of Mrs. de St. Cyr, to liquidate obligations to him by the late Prince Miguel de Braganza. Approximately $250,000 remains in the estate for Princess Anita.

MIXED-TRAIN SERVICE PLANNED FOR BENSON

[EXCLUSIVE DISPATCH]

BENSON (Ariz.) Oct. 15.—Gasoline motor service direct between this point and Nogales over the old New Mexico and Arizona rail line has been discontinued. Instead there is to be a mixed train service. The train will leave Benson on Tuesdays, Thursdays and Saturdays, and Nogales on alternate days. It will include Tombstone on each run, displacing the special train service on the branch from Fairbank.

"DIRECT-U" will direct you to the places that sell Kayser "Doubletex" Gloves or any advertised product. Write or phone The Times, MEtropolitan 0700.

ALIENS MAY GET RELIEF IN MEXICO

Modificaton of Article 33 Planned to Ease Burden on Those Expelled

[BY CABLE—EXCLUSIVE DISPATCH]

MEXICO CITY, Oct. 15.—Plans are being prepared for presentation to the Chamber of Deputies to make an important change in the famous Article 33 of the Mexican Constitution, according to El Universal. This is the law by which "pernicious" foreigners are expelled from the Republic. This law has long been one of the most complained of in the whole constitution, the subject selected for expulsion never receiving notice of the reason for being turned out, being advised only of the order signed by the President, and then being escorted to the border by police agents within thirty-six hours.

Times beyond number the injustice of this proceeding has been pointed out, especially in cases where the expelled man held property or was married and had a home in Mexico. The proposed arrangement would define causes for which undesirable foreigners may be expelled, the purpose being to offer some protection to men who had married Mexican women, and would attempt to protect to some extent persons with founded interests in the Republic.

The law has been a sword of Damocles hanging over the heads of foreign newspaper correspondents in connection with the news sent out by them.

Rumors Tell of Huge Sum for German Cities

[EXCLUSIVE DISPATCH]

NEW YORK, Oct. 15.—International banking circles were busy yesterday digesting all sorts of rumors regarding forthcoming financing to German municipalities and industrial enterprises. In the aggregate these reports placed the total of German financing now pending at approximately $175,000,000, but inquiry in investment quarters revealed that the total now seriously contemplated will not come within $50,000,0000 of that amount.

One of the principal pieces of German business reported was a consolidated cities loan amounting, it was said, to 300,000,000 marks. In dispatches received from Berlin this was credited to the National City Bank, but any connection with this financing was flatly denied at that bank. It was learned, however, that there is a large consolidated cities issue in the wind, and that several banking groups are considering the possibility of handling it.

An outline of the various German loans said to be pending was contained in a dispatch to Dow, Jones & Co. from its Berlin bureau. This placed the total at $175,000,000.

Second Trial of Helicopter Great Success

[BY CABLE AND ASSOCIATED PRESS]

FARNBROUGH (Eng.) Oct. 15. Hundreds of spectators watched the second ascension of the helicopter invented by Don Juan de la Cierva, which made its successful initial flight on Monday.

Capt. Courtney took the machine over Laffan's Plain and covered about ten miles. From the airdrome the helicopter arose to an altitude of more than 1000 feet, then swooped to within 100 feet of the ground and again shot vertically into the air. It was maneuvered easily and with only the rotary overhead propeller working. The machine landed with its wings flapping gracefully as a bird.

CAR LINE FAILS IN CITY HANDS

New Hampshire Venture Proves Costly

Discontinuing Service or Bankruptcy Faced

Trolley May be Supplanted by Bus System

[EXCLUSIVE DISPATCH]

HAMPTON, (N. H.) Oct. 15.—Hampton's experiment with municipal operation of public utilities, born in the minds of local politicians, has failed, and its municipal street-car line is to be amandoned.

The railway was purchased some years ago from an electric company at Exeter, following a campaign in which citizens were promised the usual reduction in fares and more economical management. Today its deficit is $60 daily, with a promise of much more in the near future, even though drastically curtailed schedules are now in operation.

Hampton citizens were told that with the purchase of the railway by the city, Hampton and Hampton Beach would boom; that playtime guests would pour into the town and its nearby resort. A schedule of operation of half-hour service on its twenty-one miles of trackage was to be the first move.

The destinies of the road were placed in the hands of trustees, local townsmen, elected to the job on a municipal public-utilities platform. Now they recommend that the road either be discontinued on October 17 or the town take out a petition of involuntary bankruptcy.

Affairs of the road are to be thrashed out at a meeting between the citizens, the trustees and the employees of the road. It is possible that the tracks and equipment will be sold to the highest bidder and a bus system inaugurated instead.

UNIONS HIT SEPARATED PARTY PLAN

Federation Votes Against Independent Organizatoin for Political Purposes

[BY A. P. NIGHT WIRE]

ATLANTIC CITY (N. J.) Oct. 15.—The American Federation of Labor today voted, after an animated debate, against the formation of an independent labor party. President William Green said there may come a time when it may be necessary to organize such a party but at present union labor's interests can best be served by supporting candidates friendly to union labor.

Mr. Green was loudly applauded for several minutes when he declared that such a proposal was impractical and that there was no need for an independent party now. When American changes from an agricultural nation to a semi-industrial country, he conceded that it might be wise to consider such a step.

He recited that at the last election when union labor temporarily abandoned its nonpartisan policy and supported the late Senator La Follette, the mass of union labor did not follow the recommendations of the federation.

The convention turned down a resolution introduced by J. Shafir of the Chicago Bank Clerks' Association, proposing that the United States recognize soviet Russia. Two delegates voted in favor of recognition.

President Green and all other officers of the federation were re-elected.

Sheriff in Jail Scandal Faces New Sentence

[EXCLUSIVE DISPATCH]

CHICAGO, Oct. 15.—Sheriff Peter M. Hoffman of Cook county may be in for a second jail sentence for contempt of court, and all the others involved in the jail bribery scandal have double penalties in prospect.

Federal Judge James H. Wilkerson, who sentenced the Sheriff to thirty days in jail yesterday afternoon, made that clear today. The sentences imposed yesterday were for liberties granted to Terry Druggan. Privileges given Frank Lake, Terry's partner, are still to be paid for by the Sheriff and his associates.

"I want the District Attorney to draw up a separate order covering the Lake case, so that there can be no doubt about the fact that it is a separate matter," the judge said. "We will take it up later."

Bugs Entrain for Offensive on Aphis Lines

[BY A. P. NIGHT WIRE]

SANTA ROSA, (Cal.) Oct. 15. Sonoma county lady bugs are again in demand.

Today 800,000 of them were expressed to county horticultural officials in Imperial county to be used in the elimination of aphis in winter gardening there.

The 800,000 bugs to make the journey to Southern California were collected in a little more than an hour.

BISBEE STOCKBROKER FOUND DEAD IN ROOM

[EXCLUSIVE DISPATCH]

BISBEE (Ariz.) Oct. 15.—Richard A. Bretherton, a local stockbroker, 55 years of age, a resident of this district for twenty-six years, was found dead in his room in a lodging-house, a bullet wound through his heart. A note asked that his effects be sent to a brother-in-law in St. Louis, while a number of letters had been addressed by him to friends and relatives in other States. His business associates state that he had been grieving over the death of his wife, which occurred three years ago.

DIVORCE LAW FOE WILL GET DECREE

[P. & A. Photo]

Mrs. Anna G. Tyson

[EXCLUSIVE DISPATCH]

NEW YORK, Oct. 15.—A report recommending the granting of an absolute divorce on grounds of cruelty to Rev. Stuart L. Tyson, Episcopal clergyman of St. George's Church, New York City, and an eminent foe of existing divorce laws, from Mrs. Anna Gertrude Tyson, has been filed at Trenton, N. J., with the Court of Chancery by Barton B. Huchinson, special master.

The Tysons were married in Princeton, N. J., March 17, 1917. They separated August 4, 1924. Dr. Tyson is 52 years of age, his wife much younger. They have no children. Before their marriage Mrs. Tyson was Mrs. John W. Wirtensen of Brooklyn. Mrs. Tyson has made a general denial of all charges.

Bismarck Heir, in America, Shy on Restoration

[EXCLUSIVE DISPATCH]

NEW YORK, Oct. 15.—Prince Otto Von Bismarck, a grandson of the German "Iron Chancellor," to whose title he is heir, arrived here today on the liner Resolute from Bremen. Prince Bismarck is a member of the Reichstag and a member of the Nationalist party. He was asked if he sought a restoration of the monarchy, and he replied:

"The Nationalist party is for restoration, but the question is not for one party to decide but for the German people."

The Prince, when asked if he would predict the return of the monarchy and the date, said:

"That is a question no man can answer. It is one I prefer not to discuss."

Angeleno Run Down by Car in San Francisco

[EXCLUSIVE DISPATCH]

SAN FRANCISCO, Oct. 15.—Maurice Burke, 45 years of age, Los Angeles merchant, visiting here as a guest of Supervisor John Badaracco, was dangerously hurt when he was struck down by a speeding hit-and-run driver as he stepped out of Badaracco's machine today.

Badaracco took the injured man to St. Luke's Hospital and then reported the case to the police. The only description of the car that he could give was that it was a heavy closed type. He did not obtain the license number.

Burke was found to have a fractured skull, possible internal injuries, fractured jaw and multiple lacerations.

MEXICAN LAW SCRUTINIZED

State Department Studies Celebrated Article

New Measure Provides for Native Ownership

Would Force Foreigners to Waive Protection

[BY A. P. NIGHT WIRE]

WASHINGTON, Oct. 15.—The attention of the State Department officials again has been directed to the celebrated Article XXVII of the Mexican Constitution, the possible effect of which on American interests in Mexico has been a subject of long controversy.

The department is scrutinizing the proposed new Mexican law which would compel all Mexican-formed corporations owning land throughout the country to become at least 51 per cent Mexican as to stock ownership and all Mexican corporations operating within fifty miles of the international frontiers or twenty-five miles of the seacoast to become 100 per cent Mexican as to stockholders within three years.

The new law is an enactment of provisions of Article XXVII, and is couched in terms which are regarded by American oil interests as giving the article that retroactive effect against which the United States has protested.

It is also pointed out that under the proposed law, foreign investors in Mexico would be compelled to waive all rights to recourse or protection from their own governments under penalty of forfeiting the properties.

WOMEN BOB HAIR AT HOME

[BY CABLE AND ASSOCIATED PRESS]

PARIS, Oct. 15.—Home-made haircuts and neck shaves are becoming the regular thing in French households where there are several women with bobbed hair, owing to the expense of keeping short hair trimmed neatly.

Former Sen... Senator G... Divorce D...

[BY A. P. NIGHT WIRE]

OAKLAND, Cal., Oct. 15. Grant, former ... former president of the ... Enforcement League, ... a divorce' here today ... Bessie Grant.

Grant testified that he ... attempted to reconcile ... with him as that ... Ezra B. Moses, a ... tor.

METHODISTS PASS ...

[BY A. P. NIGHT WIRE]

PRESCOTT (Ariz.) ... The Arizona conference ... Methodist Episcopal ... went on record in favor ... tion of the southern ... branches of the church ... ing vote of 19 to 1.

CHICAGO CAT... HOUSE F...

Great Stocks to be ... uted in Los ...

This sale will attract ... Southern California ... purchased in Los ... Out of town people ... about railroad fare. ... they will save will be ... greater than the ... that they can well afford ... ping trip. They will be ... paid when they are in ... high with Chicago ... mail order firm's ... goods at the lowest ... recollection of their ... rience.

The people of Hollywood ... are partners in the ... deal. Dozens of other ... oring for the goods ... sale tomorrow (Saturday) ... Western Department ... South Broadway.

HOLLYWOOD MANOR

IN NORTH HOLLYWOOD

YOUR INSPECTION IS INVITED

Commanding Splendid View—Spacious Terrace covered by Awning—Fountain—Lily Pool on ... lot—6 large rooms, including 3 Bed Rooms—2 art tile baths, tub and shower—Breakfast ... either Living or Bed Room—Living Room 14 ft. by 28 ft. with high cove ceiling and ... design—Large Closets—electric refrigerator—Unit heat—double garage—Complete ... features. Color scheme and decorations subject to buyer's selection. Designed and ... Weyl, Hollywood Architect. Priced at $14,500.00.

Also eight other specially designed houses ... design. All priced on actual cash cost from $10,500.00 ... down payment, balance moderate monthly payments. ... and Cahuenga. 2 short blocks to street cars. 2 Bus lines, ...

HARRY H. MERRICK & COMPANY

802 Union Bank Bldg.

8th & Hill Sts.

North Hollywood Office, ... Two blocks North of Cahuenga ... Saturday Afternoons and Sundays, ...

President Coolidge's Plea For Tolerance

"LET US CAST OFF OUR HATREDS," said President Coolidge in his address to the American Legion Convention at Omaha. "Whether one traces his Americanism back three centuries to the *Mayflower*, or three years to the steerage, is not half so important as whether his Americanism of today is real and genuine. No matter by what various crafts we came here, we are all now in the same boat."

The Omaha *World-Herald*, politically opposed to the President, sees him rising "to the heights of sagacious statesmanship and courageous leadership." Another Democratic journal, the New York *World*, pays tribute to the insight, intelligence, force, wisdom, courage, and tolerance of the President's discourse "on the folly of hysteria and the perils of intolerance."

In "The Literary Digest" this week, the October 17th number, there is a summary of the President's address together with public opinion upon it, as reflected in leading newspapers of all political faiths.

French Bitterness Over the Debt Proposal

The old saying that if you want to lose a friend, the best way is to lend him money, occurs to some in view of the virulence of French press comment on the subject of the debt proposal Mr. Caillaux took back to Paris. Some Paris newspapers laud him as having rejected America's attempt to fetter France in chains for a century, and this man, who once was banished to a section of his country remote from the capital, and about whom there were outspoken accusations of treason, now, it appears, is hailed as the "savior of France from slavery to the American Shylock."

"The Literary Digest" this week presents translations from the French press showing the reaction of the people upon the temporary debt settlement.

Other Outstanding News Events Reported in "The Literary Digest" This Week—On Sale To-day—All News-stands—10 Cents

The Shipping Board Defies President Coolidge

The Abuse of Alimony

Another "Eagle's Nest" to Confute the Navy's Critics

Is There an Aluminum Trust?

France's Ability to Pay

The Interparliamentary Union at Washington

The Red Peril in Cuba

A New High-speed Railway

Typeless Printing

The Immortal Washington Enters Musical Comedy

Stockholm's Call to Christianity

Advertising to Check Crime

Is Teaching Religion Impossible?

Kit Carson, Pathfinder

Don't Monkey With the Microphone

Million-Dollar Broadway Farm Yields Fine Crop

When Uncle Sam Turns Traffic Cop

Labor's Rising Wages and Output

How to Get Out of Debt

Department of Good English

Don't Have Them Smile At You!

There are 25,000 chances to make yourself ridiculous in the pronunciation of English words, and even the best educated are prone to "slip up," unless they make frequent use of this unique and practical guide—

A Desk-Book of
25,000 Words Frequently Mispronounced
By Frank H. Vizetelly, Litt.D., LL.D.

Whenever you meet a tricky spelling or doubtful pronunciation, this book will set you right. It is very different from an ordinary dictionary—it specializes in spelling and pronouncing the every-day English words that all of us use: foreign terms, and proper names of all kinds. A never-failing aid to every speaker, letter writer, salesman, conversationalist—all who aim to speak and write accurate English.

GET YOUR COPY NOW

Almost 1000 pages, cloth bound, thin paper. Price $2.60 net; by mail $2.84. With thumb-notch index $2.75; by mail $2.99.

FUNK & WAGNALLS COMPANY,
Dept. 881, New York City

COLOR REPRODUCTION, *"Road to the Sea,"* By TOM P. BARNETT

A Host of Interesting Illustrations, Including Humorous Cartoons

The Literary Digest

FUNK & WAGNALLS COMPANY (Publishers of the Famous NEW Standard Dictionary) NEW YORK

Make Yourself Worth More!

Scientists have found the secret. Let them show YOU how you can obtain the better things of life. How you can arouse the hidden powers of your mind and make them bring you more influence, a larger income, increased popularity, greater happiness. Applied Psychology—the direct method to attain success—is accomplishing marvels for others. Why not for YOU?

FREE! How to Develop Your Power of Achievement

This instructive FREE Booklet is packed with information on: Psychology Reduced to Easy Simple Language; How to Apply Psychology in Salesmanship; in Public Speaking—Psychology Applied by the Professional Man—Your Undiscovered Resources—Source of Will Power—How to Avoid Worry—How Ideas Are Created—The Ability to Read Men, etc. We will also send full particulars of the Society of Applied Psychology and how it has won promotion, more income and influence for thousands.

Just ask, on a post card, for "How to Develop Your Power of Achievement," or mail this advertisement, writing your name and address in the margin. It will be sent by sealed mail, FREE.

FUNK & WAGNALLS COMPANY,
Dept. 880, New York City

RALSTON DEATH BLOW TO PARTY

Seat in Senate to be Filled by Republican

Indiana Political Program Completely Upset

Beveridge Seen as Most Likely Successor

[EXCLUSIVE DISPATCH]

WASHINGTON, Oct. 15.—The death of Senator Ralston, Democrat, Indiana, and his replacement by a Republican who will be appointed by the Republican Governor of Indiana, upsets numerous political calculations and is viewed here as profoundly affecting not only party fortunes, but important national legislation.

The loss of a Senate seat by the Democrats is a serious blow to the party of Jefferson and Jackson at a time when it has not recovered from its staggering defeat in the Presidential election last year, a blow that may prove fatal to the chances of rehabilitation of the party before 1928.

Democratic leaders are confident that their party would have no difficulty in staging a comeback if it could gain control of Congress, or at least the Senate, in the election next year. They have calculated that capture of the Senate is a certainty for the reason that nearly all the Democratic Senate seats to be contested this year are in States the Republicans can not hope to carry, while many of the Republican seats the Democrats have a fair chance of winning.

SUCCESSOR NOT KNOWN

At the most, the Democrats did not expect to get the Senate in the elections next year by a margin of more than one vote, and now the death of Senator Ralston upsets that calculation. There will be a special election in Indiana next year to fill the Ralston vacancy and the Democrats well know they have precious little chance of winning. The Democratic party is slipping badly in Indiana and so long as the Republicans maintain reasonable solidarity, is not likely to fill important offices in State-wide elections in Hoosierdom for some years to come.

The telegraph and telephone wires have been buzzing between Washington and Indianapolis all day on the matter of the appointment of the Republican successor to Mr. Ralston, but none here knows tonight who it will be, and the latest word from Indiana is that Gov. Jackson doesn't know either.

The most prevalent impression among the politicians here is that former Senator Albert J. Beveridge will receive the appointment and will be a candidate next year to succeed himself until the end of the Ralston term in 1929. One story is that Gov. Jackson promised to appoint Mr. Beveridge to the Senate to fill any vacancy that might occur during Jackson's term. This promise, according to the gossip, was given during the Jackson canvass for election last year to John C. Shaffer, publisher of three Indiana newspapers and leading backer of Beveridge for many years.

The influence not only of the Beveridge following but of Senator Watson, according to report, is being exerted in behalf of the appointment of Beveridge. That Watson is pulling for Beveridge is readily credible for a variety of reasons.

SIX POSSIBILITIES

Mr. Beveridge defeated Senator Harry New, now Postmaster-General, for the Republican nomination for Senator in 1922 and he did it with the help of important elements of the Watson organization. Then Beveridge was defeated in the election of Ralston, largely because of the defection of disgruntled adherents of New. That snuffed the Beveridge boom for President.

Mr. Beveridge retired temporarily from public view, writing a life of Lincoln at his Massachusetts home, but recently it became known he contemplated trying again for the Senate—this time as a candidate next year against Senator Watson, whose term expires in 1927.

Other likely possibilities for the appointment are said to be Everett Sanders, secretary to the President, Representative Will Wood, Arthur Robinson and Claris Adams. Gov. Jackson is understood to harbor Senatorial ambitions and some think he will appoint a man who will agree to serve only until the Governor can, with propriety, seek the job.

The passing of Senator Ralston will have an important bearing on closely contested legislation in the coming season. The fate of the World Court, for example, hangs almost on a hair. If Ralston, who favored the court proposition, were replaced by Beveridge, who opposes it, the move to put the United States into the tribunal might fail.

English Woman Becomes Wife of Arizona Man

[EXCLUSIVE DISPATCH]

FLAGSTAFF (Ariz.) Oct. 15.—J. F. Thompson, a Sedona rancher, was married here to Mrs. Hilda Bishop of Whitney, Eng. The ceremony has been delayed two years by operation of the immigration laws until the prospective bride could be placed within the English quota. Immigration authorities then demanded that she be met at Boston, the port of entry, but she finally was allowed to proceed to Arizona.

Another immigration tangle has been straightened here by release of Peter Espil, a prominent stockman, charged with misleading a San Francisco court concerning naturalization papers lost in the San Francisco fire. The matter was important mainly on account of forest land leases, which may not go to aliens.

SKELETON UNEARTHED

[EXCLUSIVE DISPATCH]

SAN JOSE, Oct. 15.—While spading in his chicken yard on the Quito Road, C. E. York discovered a skeleton of what is believed to have been an Indian. York notified Sheriff George W. Lyle, but no identification could be made as the body had evidently been buried a long time.

Exceptional Sale of Mirrors!

A Strong "Anniversary" Feature!

The Ville presents decided values in these new and decorative mirrors . . . suggesting to many, also, the wisdom of early gift-buying, while prices are so exceptionally low! The new Mirrors, in console and panel styles . . . of dignified design, and prices decidedly unusual!

Console Mirrors: $5.50!

Heavy French plate-glass, a few of them beveled; some, too, with hand-etched designs. Oval and oblong in shape, with polychrome frames—size 15x28!

Venetian Mirrors: $7.50!

These are the sought-for hand-etched mirrors, of which only a limited number takes this $7.50 price! In size 9½x36—mounted on one-inch wood frames!

3-Panel Mirrors: $7.50!

Mirrors of attractive style . . . of French plate glass, with delightfully finished polychrome frames!

3-Panel Mirrors: $9.95, $12.95!

Mirrors of heavy French plate glass, beveled—with colorful polychrome frames—those at $9.95 measuring 16x48; those at $12.95 with massive frames, hand-etched designs, or borders . . . in size 19x50!

AT THE VILLE—FIFTH FLOOR

New Balbriggan Dresses for a Friday and Saturday Feature: $12.75!

And such dresses as girls and small women will find adequate, as to fabric and tailoring, for their sportswear needs.

For they are made of a splendidly firm Balbriggan . . . in the equally favored one and two-piece styles. Self-collared—some with crepe de chine piping, or ties, some, too, with linen collars.

Notably fine dresses at but $12.75! In Blue, Tan, Green, Rose . . . sizes 13 to 17.

One and two-piece Jersey Dresses, "Anniversary" features, at $7.95!

Girls' Party Dresses—A Wonderful Value at $25.00

New with the Fall season, that brings so many activities for which these frocks are designed . . . and all in the delightfully youthful yet smart styles that girls of all ages affect . . .

All of Georgette in every wanted pastel shade . . . in a number of models, making use of laces, ribbon or flower trimming. In sizes 8 to 16 years—notable, every one, at $25.00!

Party Dresses, a small group, sizes 8 to 16, at Half Price! New prices $6.88 to $37.50!

AT THE VILLE—FOURTH FLOOR

Girls' Sports and Afternoon Dresses—Notable for Value at but $16.75

Dresses for school-girls and small women—so far superior to dresses one expects for this figure that they are indeed "Once-Every-Year" Values!

Dresses making use of satin crepe, flat crepe, crepe de chine . . . in boyish two-piece tailored styles . . . in smart afternoon types varied with circular skirts, fanciful sleeves, touches of bright colors!

A splendid variety for the choosing . . . in black, cocoa, rust, pansy, powder blue, beige . . . Sizes 13, 15, 17!

AT THE VILLE—FOURTH FLOOR

Girls' New Coat Sweaters $4.50

Warm sweaters that will form a good-looking sports costume with school or out-of-doors skirts . . . in a splendid quality of brushed wool—to sell at this "Anniversary" price!

A close-fitting collar and button front—with stripes at the bottom of contrasting color. In Tan, Rust, Brown and Peacock—sizes 8 to 14!

AT THE VILLE—FOURTH FLOOR

Chantilly, Alencon Laces, and Imitations of Binche and Point de Paris

25c-39c-59c-79c yard!

Exceptional lace-values in a purchase made expressly for the Anniversary Sale! Laces in fine quality, in endless variety, for dozens of purposes . . . Chantilly and Alencon laces for cascades and ruffles, also in bands and galloons . . . Fine imitations of real laces, 2 to 6 inches wide, for lingerie, and art work!

Metal Flouncing and Allover Laces

24 & 36 Inches Wide: $5.95!

Women will be amazed at the splendor of these laces at this low, low price! Silver, steel, gold, antique effects, many run with heavy bullion threads . . . many shot with soft colors!

Metal Flouncings and Allovers: $2.75, $3.95!

Women with dressmaking plans will profit greatly by these lovely laces, in 18 and 36-inch widths . . . of gold, silver, steel, antique, or metal with color!

36-Inch Metal Tissue: $1.00!

A splendid quality of shining tissue, for all sorts of art work, and for evening slips and negligees. In gold, shot with all wanted colors!

AT THE VILLE—FIRST FLOOR

Notions! Low Priced!

Professional Marcel Irons: 69c
J. P. Coats' Sewing Cotton, black and white, all sizes: 45c dozen
J. P. Coats' Mercerized Thread, all colors: 45c dozen
"Naiad" Sanitary Aprons, pure gum rubber, net top, flesh and white: 35c, 3 for $1.00
"Villitex" Sanitary Napkins, 9-inch, 35c dozen, 3 dozen for $1.00
Kleinert Rubber Household Aprons, large, attractive variety—rubber, or rubberized Cretonne, cover-all styles: $1.15
Kleinert's "Brassierette," slip-over garment shields of net and rubber, sizes 3, 4, 5: 79c
Sidley's Garter Girdles, twill and elastic with 4 garters—3 sizes: 79c
"Ever-ready" Sani-Skirts, dainty underskirt with gum rubber back, wrinkle and shadowproof, flesh and white: 98c

AT THE VILLE—FIRST FLOOR

ARIS GLOVES

"Aris" Two-Clasp Imported Kid Gloves $2.45

Gloves of the high quality skins that the "Aris" make stands for—so specially priced that the opportunity is an unusual one!

All full pique sewn, with two-tone crochet embroidered backs, with welt to match. In Champagne, Sable, Biscuit, Gray, Brown, Wood, Beaver, Black, Mode! Sizes 5½ to 7.

Novelty Fabric Gloves $1.50

In novel cuff styles—flare and turn down effects, embroidered. To be had in Atmosphere, Mode, Leather, Silver, Gray and Beaver. Sizes 5½ to 7.

AT THE VILLE—FIRST FLOOR

Hand-Blocked and Hand-Painted Scarfs $3.95

Some of the most delightful new ideas, in scarfs of unusual value . . . made of heavy silks, with effective hand painted motifs and borders!

AT THE VILLE—FIRST FLOOR

Excellent "Ivy" and "Bien-Jolie" Corsettes $4.95

Low-priced for a Friday Feature!

Not all sizes occur in each make—both, however, show the careful fashioning and excellent quality of materials that make these brassiere-and-girdles so trim!

"Pansy" Corsettes for Slim Figures $1.95

School-girls and small women will find them adequate support, and yet light and comfortable! Both back and side-fastening models are here—very special in price!

Girdles, in complete sizes, very low-priced at $3.95!

Brassieres and Bandeaux A Value-group at 95c!

Bien-Jolie Brassieres, in long lines: $1.95!

AT THE VILLE—FOURTH FLOOR

"Many are coming—"

32nd Anniversary

33⅓% Discount Entire Stock I. Miller Beautiful Shoes!

AT THE VILLE—FIFTH FLOOR

Week-End

A SALE which is making a matter of renewed

A SALE which brings to the fact, a Sale which re-

ery Section of the Store!

32 Anniversary SALE

Lovely Dresses $16.75

fashioned of:

Crepeback and Moonglo Satin, Flat Crepe, Broche, Chiffon Velvet, Poiret Sheen, Twilleen, Charminette, Balbriggan, Jersey.

Friday Important Dress

DRESSES in these two has offered!

DRESSES you will buy materials . . . in the 1925!

THERE are pleasing choosing . . . you'll pricing!

far-and-away

prices, because

chosen for the

ning . . . and

of these dresses

FLOOR

Coats and Saturday Low Price

COATS for every purse you should be

COATS —$97.50—

Coats in such a

COME to the

found if you

New Coats

$29.50

$39.50

$49.50

Remnants of Silks and Woolens!

¼ and ½ Less!

Friday—a splendid clearance from the Dress Goods Sections involves hundreds of usable lengths of popular Silks, and Woolens at ¼ and ½ less!

AT THE VILLE—SECOND FLOOR

"Once a Year"

...coming— PARIS CREATIVE ARTS CO. "None should stay away"

...nniversary Sale

...Week-End First Importance:

...LE which is making ... to make, the efficacy of "Ville-Values" ... Los Angeles ...
...atter of renewed interest ... tried strength . . silk economies of note—in ...
...E which brings to the fore ... that there are numerous economies from ev- ...
...a Sale which re-emphasizes ...
...n of the Store!

Lovely New Hats for Winter
$7.50 and $11.50
AT THE VILLE—THIRD FLOOR

Friday ...urday Bring ...portant Dress Values!

...ESSES in these two ... are-and-away the best values the Ville ...as offered!

...ESSES you will buy ... prices, because they are fashioned of the ...aterials . . . in the styles ... for the Fall and Winter Season, ...925!

...ERE are pleasing variations ... and so many styles for the ...hoosing . . . you'll want ... these dresses at their Anniversary ...ricing!

Coats—for Saturday—
Features Low Prices:

COATS for every need . . . Excellent coats . . . you should be interested, ... to be offered during this Sale!
COATS . . . fur-trimmed and ... —$39.50—$49.50—$59.50—$69.50 —$97.50—each price representing ... Coats in such a timely offering ... with the saving to be enjoyed!
COME to the Ville—Friday and ... opportunity for more varied selection will be found if you come during the ... hours.

32 Anniversary SALE

Attractive Dresses
$25.00

fashioned of:
Satin,
Crepe Roma,
Flat Crepe
in
Soft Fall
Colorings . .
Fashion-favored!

New Coats
$59.50
$69.50
$97.50

Remnants of
Wash Goods and
Draperies ½ Price!

Washable materials of every description—draperies in useful lengths, take this deep reduction for Friday!

AT THE VILLE—SECOND FLOOR

40-Inch All Silk Black Crepe Satin: $2.45!

Friday and Saturday—a lowered price that should evoke interest—since crepe satin of this weight regularly sells for far more! In black only—for the smartest Fall frocks!

40-Inch All Silk Black Charmeuse: $1.95!
Decidedly special, for Second Week presentation—and such a sleek, shining silk, with a firm twill back, that it forms a strong economy for those with the new black frocks in mind!

40-Inch Rayon Satins: $1.15!
Already so well established in favor for sports wear, slips, linings . . . that this lowered price is a fortunate one! In a quality as firm as it is lustrous . . . in white, black and a wide color range!

31-Inch Tub Broadcloths, in Stripes and Checks. $1.95!
A host of new uses arises for these practical broadcloths . . . and the price is decidedly lowered for Friday and Saturday!
Not only a splendid shirting fabric—but in wide use for the boyish lounging robes, pajamas and underwear of school girls . . . and sports frocks of year-round interest!

AT THE VILLE—SECOND FLOOR

54-Inch All Wool Poiret Twill
$2.95

Resulting from a deep under-pricing, this $2.95 price should hurry away these 500 yards of the always-favored Poiret twill—in a finely woven quality—proof against stretching! In black, and popular Fall street shades.

54-Inch Embroidered All Wool Flannels: $3.95!
Soft flannels with the smart embroidered borders that may be used so advantageously for the new frocks . . . particularly when they come in shades of Monterey, Alpine, Peacock, Pansy, Plum, Cocoa, Tan, Copenhagen, Ashes of Roses . . . with contrasting borders!

38-Inch Italian Homespun: $1.00!
The prevalence of these rougher-finished woolens in the Fall mode makes this a truly exceptional value! Obtained in a notable purchase, bringing the price so low . . . wonderfully effective for tailored frocks and skirts!

AT THE VILLE—SECOND FLOOR

Wide Wale Corduroy Robes: End of the Week Features at $2.95!

Robes in a very unusual purchase, that allows this price to be put so very, very low!
Wide-wale or embossed corduroy is used—soft, warm qualities, with side ties, Tuxedo collars, or in collarless styles.
In Pansy, Orchid, Wall-flower, Rose, Tangerine, Copenhagen.

AT THE VILLE—FOURTH FLOOR

Lined Corduroy Robes: $4.95!
Companion Values—since they are of warm, soft corduroy, lined with seco silk!

Lawrence Cloth Robes: $3.95!
Robes well known for their warmth and durability—exceptional, too, at only $3.95! Made with round collar, bound in silk tape, cord girdle and pocket!

AT THE VILLE—FOURTH FLOOR

Full Fashioned Pure Thread Silk Hosiery: Sale-Priced at $1.45

Only negotiations with the manufacturer could bring about such an under-pricing . . . Hosiery of a make well known to Los Angeles women—all $2.25 values for but $1.45!

Every pair a perfect one—in the full 12-strand service weight that means they are trim, fine and strong.

Every pair with a Non-Run stop, just below a fine mercerized garter top, and the heel, toe and sole of fine mercerized lisle!

In shades of Blush, Blonde Satin, Atmosphere, Tanbark, Harvest, Airedale, Long Beach, Gunmetal, Rugby, Tan, Medium Grey, Silver Cloth, Black and White.

AT THE VILLE—FIRST FLOOR

New "Radius" Petticoats: $1.45!

The popular silk for slips, made into petticoats for the new Fall frocks!
Several good styles . . . with hemstitched hems, pleated flouncings, or scalloped edges. A group remarkable for value—in bright colors and street shades!

AT THE VILLE—FOURTH FLOOR

Porto Rican Hand Made Chemise: $1.25!
Inspection will show that they are delightfully fine, and in excellent taste—truly remarkable garments at the low price!
Made of fine quality batiste, hand embroidered in the cunning Porto Rican manner, with hemstitched bodice tops and shoulder straps. In flesh, peach and white.

Crepe de Chine Costume Slips, only $3.95!
Slips obtained at a very special purchase—so that they offer crepe de chine of an excellent wearing quality at this $3.95 price! Made with shadow hems, and flat hip pleats . . . in wanted pastel and street shades!

AT THE VILLE—FOURTH FLOOR

Step-ins and Bloomers
Strong Friday Economies
$1.00!

Because they represent in fineness and practical utility, true "Anniversary" values at this low special price!
One group—dainty step-ins of fine voile, trimmed in lace and medallions . . . in rose, Nile, peach, flesh and maize!
The second group—bloomers of fine dimity, well made and generously cut . . white, flesh and peach!

WINDY CITY NOW MECCA OF HOBO

Tramps Flock to Chicago From All Over Country

Flop Houses and Free Soup Among Attractions

Underworld Experts Expect Influx of 50,000

[EXCLUSIVE DISPATCH]

CHICAGO, Oct. 15.—"Hoboism" is flourishing in Chicago again, for winter is near.

This was the message delivered yesterday by experts who devote their energies to the underworld. They find the evidence in statistics of hobo haunts—the flop houses, employment agencies, parks, soup kitchens, and in the anxious stir of officials preparing for the visitors' welcome.

Social outcasts of all hues and histories make up the roster coming from all over the country—from the eastern factories that are shutting down, from the western harvest fields, from southern shipping points and northern lumber camps.

"More than 50,000 will fill the flop houses to capacity in a few weeks," prophesied Dr. Ben Reitman, veteran friend of the forlorn.

"The hobo or tramp has been on the go since spring," he explained. "Now he is coming back to celebrate—and rest. He has worked the harvest up through Canada and the Northwest. Now he comes back for the hibernating season—singing the song of prosperity. But soon he will be singing the song of calamity, for he usually runs through his savings in a week.

MECCA FOR HOBO

"Go south for the winter? No, I should say not," answered the doctor. "There may be a few young scamps playing the weather, but your real matured, seasoned hobo knows better. Chicago is the best place for hobos, in and out of season. Chicago is the great labor center and has the most loopholes for an easy living—flops, free soup, places of enjoyment.

"The incoming hobo is going to be quite content with Chicago, it is said. Things for him are better than ever."

"When outdoor work fades, it's the indoor shelter and pleasant occupation that the men seek," said Thomas Allison, secretary of the bureau of employment, Department of Public Welfare. "And this year it looks better than ever for the wandering worker. The crowds we get every day at our men's service station we can take care of in the way of work as well as soup and lodging."

MANY GIVEN JOBS

This opinion was verified by Charles J. Boyd, superintendent of the Illinois Free Employment Bureau.

"September of this year we placed more men in jobs than in any month since October, 1923," he said, "and more women than since April, 1924, the total being 7536. The local demand for labor is strong, often good jobs go begging. Of course, the big market for the hobos will be the ice harvesting on all the lakes in this section."

Most of the flop houses report a steady increase in patronage, as is usual at this season. According to John Crowley, manager of the Salvation Army workingmen's palace, the influx will continue through November, December and January, when the last of the dumberjacks and railway gang laborers will drift in for a belated vacation.

Companies Plan Mining of Salt Around Houston

[EXCLUSIVE DISPATCH]

HOUSTON (Tex.) Oct. 15.—Houston is near promised a new industry, salt production. For several years oil drilling companies have encountered large quantities of salt in drilling for oil, but have ignored it, so far as mining it was concerned.

New salt companies are passing up shallow oil in prospecting for the best salt deposits, and from investigations already made Houston is said to be near one of the richest of the salt beds.

The center of the salt dome is around Blue Ridge, near Houston. One company reported that it encountered the dome at 600 feet, when drilling for oil, and was still drilling through salt at a depth of 2200 feet.

It is planned to mine it like coal, to sink a deep shaft and work entries in all directions from the shaft.

LOCAL MAN TO PUSH CHARGES IN STOCKTON

[EXCLUSIVE DISPATCH]

STOCKTON, Oct. 15.—Sam Gilbert, Los Angeles jewelry salesman, who recently accused the Stockton police department of retaining some of his possessions upon his release from jail, has returned to this city, hired counsel and intends to press his charges. The matter, at present is in the hands of City Manager Charles R. Ashburner for investigation. Gilbert charged that he and Henry Sherman, an assistant, were arrested without cause and that at the police station, they turned over a considerable quantity of jewelry and money. When released from jail, some of the jewelry and $70 in money were not returned to him, he says.

FALL MOHAIR CLIP PUT AT 3,500,000 POUNDS

[EXCLUSIVE DISPATCH]

KERRVILLE (Tex.) Oct. 15.—Information received here from various concentrating points in West Texas shows that the total production of fall mohair was about 3,500,000 pounds. All but approximately 425,000 pounds of the crop has been sold. At Uvalde about 300,000 pounds are in storage and at San Angelo, 125,000 pounds. Prices paid for the fall clip of mohair have ranged from 40 to 57½ cents a pound for that of grown Angora goats and 50 to 70 cents a pound for the product of kids.

The Times Free Information and Resort Bureaus

MAIN OFFICE—CORNER FIRST AND BROADWAY

are for the accommodation and benefit of persons seeking interesting routes of travel, desirable hotels, and rest, recreation and recuperation at the seashore or in the mountains. Particulars are furnished by competent attendants and by correspondence to the general public regarding rates and attractions of railroad and steamship lines, hotels and pleasure and health resorts. Descriptive circulars and transportation literature are kept on hand for inspection and distribution. This service is absolutely free.

Make Your Resort and Hotel RESERVATIONS

FREE OF CHARGE AT THE

Times Information and Resort Bureau, Times Bldg., Bdwy. at First St., or at the Times Branch Office, Information and Resort Bureau, 621 South Spring St. Telephone Metropolitan 0700.

"Direct-U"

Have you had difficulty in finding some particular advertised product? Have you had to hunt from store to store to find something you had seen advertised? The Times has established a new department, called "Direct-U," which has collected data about thousands upon thousands of trade-named (advertised) products and stands ready to tell you just where you can find the thing you want. The Times is glad to help its readers and advertisers through this new service—so make free use of it—there is no charge, of course.

All you need do is phone the Los Angeles Times—MEtropolitan 0700—and ask for "Direct-U" Department.

Resorts

ANGELES NATIONAL FOREST RESORTS

ROBERTS' CAMP

HOUSEKEEPING AND BOARDING. DANCING, HIKING AND FISHING. 2 hours and 30 minutes from Bdwy. Saddle and pack animals at foot of trail. Information at Times Resort Bureaus or

JOE CLARK, Mgr., Roberts Camp, Cal. Phone Sierra Madre 218—3 Bells.

MT. WILSON HOTEL and COTTAGES Elevation 6000 feet on the peak. A place for rest and recreation. Chicken and beefsteak dinner, dancing and musical programs. Reasonable rates. Visit world's largest observatory, open to public Friday nights. See 60 trains at night by their lights. Wide, safe road 9 miles to peak. Daily stages from L. A. and Pasadena. Private auto camp permitted. Ask "Times," Post-Junior and all bureaus. Reservations, phone F. O. 24F2. W. E. CONY, Mgr.

SWITZER-LAND "The Alps at Your Door"

"The Arcadia Home—and Yours," in the heart of the Sierra Madres, only 4 miles from Arroyo Seco auto road. The ideal spot for vacation or week-end outings. Sunday services at the Switzer-Land Chapel. Hearty stages at week-ends. Address Lloyd B. Austin, Box 118, Pasadena. Phone Fair Oaks 2372.

CAMP BALDY—OPEN ALL YEAR Hotel and Housekeeping Cabins. Big Open-Air Plunge. Table d'Hote Service. Also American and European Plans. Reservations "Times" Resort Bureaus—Post-Junior, or P. O. Camp Baldy, Cal.

For information regarding any resort apply to Times Resort Bureau, Times Bldg. Phone MEtropolitan 0700.

SAINT ANN'S INN

Rooms $2.00 to $5.00—Sunday Dinner $1.50
Special Lunch Daily 75c
"Just the right distance, a beautiful ride, a wonderful dinner, a home-like place."
Broadway Opposite Court House **SANTA ANA**

MIRAMAR

American and European
A HIGH-CLASS APARTMENT HOTEL
offering exceptional appointments, service and cuisine. Excellent facilities for luncheons, teas, banquets, dances, etc. Attractive winter rates now in effect.
Wilshire Boulevard at the Ocean SANTA MONICA
LESLIE SMITH, Manager Warmer in Winter—Cooler in Summer

Stratford Inn, Del Mar

ON THE SANTA FE RAILWAY AND COAST HIGHWAY
25 MILES NORTH OF SAN DIEGO

Open-air tepid salt water plunge. Pier fishing. Golf, tennis, horseback riding and other diversions. Beautiful grounds. All home comforts. American Plan. Table unexcelled. For information address Manager, Stratford Inn, Del Mar, Cal.

CATALINA ISLAND TRIP

Round trip transportation from L. A. $2.10; from Wilmington $2.25. Leaves 6th and Main Streets, 9 a.m. daily. Steamer sails 10 a.m. daily. Ask about Special Two-Day and Three-Day Excursions.
CATALINA TICKET OFFICE
Sixth and Main Ph. TRinity 2961

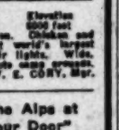

Paso Robles Hot Springs Hotel

Hot Sulphur and Mud Baths, remarkably radio active and curative. Sporty golf course. Beautiful scenery and fine roads. On highway and S. P. R.R. Midway between Los Angeles and San Francisco. Dr. G. W. Tape, manager.

WHEELERS HOT MINERAL SPRINGS

In the Ventura Mts., 90 miles from L. A., 19 miles from Ventura. Elev. 1300 ft. Swimming, dancing, fishing, riding, hiking. Unexcelled combination of Health and Pleasure. For Old and Young—Health and Fun. Hotel Cottages $22 per wk. up. Housekeeping $10 up. Lathrop Camp on Upper Sespe River in connection. Fishing good. WEBB W. WILCOX, Prop., Wheeler Springs, California.

PEARSON COTTAGES—*Elsinore*

2 and 3-room housekeeping cottages; $8 and $10 week, 2 persons; $1 week each extra person. See "Times" or M. J. Pearson, Box 42, Elsinore. Phone 381.

Irwin Apartments—Elsinore

3-Room apartments furnished for housekeeping, $8 and $10 week, 2 persons; $1 week each extra person. See "Times" or M. A. Irwin, Box 154, Elsinore. Phone 248.

IDYLLWILD

In the San Jacinto mountains, exclusive but not expensive, and where you meet only the best people—Times Information Bureaus—Motor Transit—Peck-Judah—or telephone San Jacinto 8898.

JACUMBA HOT SPRINGS NEW HOTEL VAUGHN NOW OPEN

Rooms Single, En Suite with bat, cold water. Baths. Toilets. Cafe under hotel management. Also Concrete Modern Apartments, Homelike Lodging Cottages. New Modern Bathhouse. Open Air Swimming Pool. Picturesque Slopes. C. WALTER CLEMENT, Mgr. On State Highway and S. D. & A. Ry., midway between San Diego and Imperial Valley.

PALM SPRINGS HOTEL

Ideal winter resort. Modern American and European Plan cottages and hotel rooms. See "Times" or Mrs. George Foldesy, Prop., Palm Springs, Cal.

Forest Home Hotel and Trout Club

For that week-end party THE PLACE IS YOURS.
Phone Redlands Suburban 9043 for Reservations.

SEMINOLE HOT SPRINGS In Santa Monica Mountains only 40 miles from L. A. Rooms, meals, hot tub baths, warm sulphur mineral plunge. Mail address, Seminole Hot Springs, P. O. Cornell, Cal.

Soboba MINERAL HOT SPRINGS In the Foothills of the San Jacinto Mts.—3 hours by auto from L. A.—See "Times" or John G. Althouse, owner, San Jacinto, Cal. Tel. San Jacinto 672.

SHOREHAM HOTEL 666 SO. CARONDELET ST. LOS ANGELES

Wilshire Residential District—First-class Family Hotel—American Plan—Cuisine unexcelled—Three lines of transportation—Ten minutes to Broadway—Rates on Application.

GLEN IVY MINERAL HOT SPRINGS 2 hours from L. A. Paved road. Hot Mineral Baths—Massage—Quiet, Restful—American Plan Tavern and cottages—Excellent table. First-class accommodations. See "Times," Peck-Judah or Foster or write FRANK S. JOHNSON, Corona, Cal.

HOTEL LA PALMA--Palm Springs

Cottages and Hotel Rooms. $4.50 up American Plan. $2 up European Plan. Canyon Trips $3 person to hotel guests. See "Times" or Otto B. Adler, Prop., Palm Springs, Cal.

No Newspaper Anywhere Prints as Many Want Ads As Does the Los Angeles Times

CAPITAL READY FOR BASIN LINE

New Mexico Railroad Will be 100 Miles Long

Road to Connect La Ventana and Farmington

Outlet to be Obtained for Resources

[EXCLUSIVE DISPATCH]

ALBUQUERQUE (N. M.) Oct. 15.—The capitalization of the San Juan-New Mexico Basin Railroad, a 100-mile line to connect the Cuba Extension Road at La Ventana with Farmington, has been completed and orders given to a grading crew located at La Ventana to proceed immediately with grading on the new line, Sidney M. Weil, president of the railroad, has announced.

The railroad is capitalized with 10,000 shares of preferred stock, as par value $100; 10,000 shares of common stock, no par value, the sum of $10,000 has been paid into the treasury in compliance with the Railroad Act, Mr. Weil said.

As surveyed, the line extends in a northern direction from La Ventana six miles to Laguapa, thence in a general northwestern direction to the southern edge of the Escabada wash, thence in a general northern direction past El Huerfano and Coal Creek down Gallegos Canyon to the San Juan River to a point midway between Aztec and Farmington, thence to Farmington.

Following the policy pursued in the construction of the Santa Fe and Northwestern and Cuba Extension roads, the road will be built as an intrastate road until traffic developments justify application to the Interstate Commerce Commission for recognition, Weil said.

The completion of the San Juan Basin road with connections through the Santa Fe and Northwestern and Cuba extension will make a line 153 miles in length from Farmington to the main line of the Santa Fe and will complete the plan designed seven years ago to open up the northwestern portion of the State. By giving it a southern outlet railroad with a main line connection with the Santa Fe and by connections made at Willard with the New Mexico Central Railroad it makes an outlet for San Juan Basin products to a population of 13,500,000 people east of Albuquerque and 4,500,000 west of Alburquerque, within a radius of 700 miles of this city, according to Weil.

The Santa Fe and Northwestern Railroad is now in operation between Bernalillo, San Ysidro and Bear Creek. The Cuba Extension Road financed partly by eastern and partly by local capital, is expected to be completed before April, 1926, and it is believed by the management of the San Juan Basin Road that it will be completed by next fall. All of the lines that have been built or are now under construction for the development of the northwestern part of the State are designed with Santa Fe branch line construction methods with a maximum grade of 1 1-4 per cent against the load and 1½ per cent with the load. Grading from La Ventana to the San Juan River is simple from an engineering standpoint, according to engineers who have gone over the route, presenting less difficulty in the 100 miles than the 53 miles of the Santa Fe and Northwestern and the Cuba Extension.

DALLAS TROLLEY FARE TO STAY AT SIX CENTS

[EXCLUSIVE DISPATCH]

DALLAS (Tex.) Oct. 15.—The city commission of Dallas has definitely refused to grant the Dallas Railway Company's application to increase its fare from 6 cents to 7 cents. In its letter to the company the city commission points out that the former is obligated to carry out the improvement plans, including extensions of its system, on the present fare of 6 cents.

AGED MASON DIES

[EXCLUSIVE DISPATCH]

RENO (Nev.) Oct. 15.—Michael E. Spooner, 95 years of age, who crossed the plains in 1859 and later acquired a large fortune in lumbering operations near Lake Tahoe, died at Carson City. Mr. Spooner was the oldest Mason in Nevada, having been a member of the lodge at Genoa, the first town in the State.

Resorts

Especially Delightful in Autumn

YOSEMITE NATIONAL PARK
Open All Year
Ask us for full information.
Yosemite Park & Curry Co.
511 S. Spring St. Phone VAndike 3052
Los Angeles

TROUT fishing every day in the year. Membership open in Rainbow Angling Club, San Bernardino, California. Fee $25 for 12 months. Trout are also lusher and larger.

Steamships

EUROPE

The Famous "O" Steamers will add much to your pleasure. These liners are equipped with bedstead cabins, ballroom, gym, spacious decks, etc.
Sailings Weekly from New York
Rates $145 up
"Travel Cabin Class and spend the difference in Europe"
Also Direct Passenger Service via Panama
The Royal Mail Steam Packet Co.
370 Market St., San Francisco or Local Agent

ROYAL MAIL

FREIGHT CUT HIT BY NORTHWEST

Oppose Rate Reductions on California Lumber

Los Angeles Company Asks Further Slashes

Adjustments Sought Affect San Pedro Shipments

[BY A. P. NIGHT WIRE]

SAN FRANCISCO, Oct. 15. — Lumber interests of Southern California came to grips today with Pacific Northwest lumbermen on the question of freight rates. The battle was precipitated by the application of the Los Angeles Lumber Products Company for a rehearing by the State Railroad Commission of its application several months ago for freight rate adjustments on lumber shipped from San Pedro to points in Southern California.

The commission on June 15, last, ordered certain rate adjustments on petition of the Los Angeles Lumber Products Company, but the reductions did not satisfy the Los Angeles company and a rehearing was asked. Argument on the application for a rehearing will be continued tomorrow.

Lumber companies with mills at Madera, Pinedale and Merced Falls are joining with the Los Angeles Lumber Products Company in an effort to bring about further reductions in freight rates on lumber shipped out of San Pedro and from Central and Southern California mills. The move is being strenuously opposed by lumber interests of the Pacific Northwest.

Oregon and Washington lumbermen argue that there is little competition between the pine and fir lumber of the Northwest and the spruce and hemlock lumber of California as the different kinds of lumber are used for different purposes. The only item that will be appreciably affected by further rate cuts in California, they said, will be box shook, which is manufactured from various lumbers.

FIANCE AND GIRL FOUND MURDERED

Bodies of Wisconsin Man and Sweetheart Located in Wheat Field

[EXCLUSIVE DISPATCH]

KENOSHA (Wis.) Oct. 15.—A young Kenosha garage owner and his 19-year-old sweetheart were found murdered today in a wheat field six miles north of the city. The bodies apparently had been dragged into the field from an automobile that was parked beside a highway fifty yards away.

The man was James Sears, 25 years of age. The girl was Madeline Latimer, a Milwaukee stenographer. They were engaged, friends said.

Bandits may have killed the couple after trying to abduct the girl, Sheriff Williams of Kenosha declared, or a jealous rival of Sears may have shot them. On the chance that the latter theory may be right, the Sheriff called on the girl's relatives for the names of all Miss Latimer's male acquaintances.

The murder occurred three hours before it was discovered. Sears had been shot twice. One bullet had struck him in the forehead, the other near his left ear. The girl had been shot in the middle of her forehead.

GERMAN CAPTURED IN THIRD ENTRY ATTEMPT

CITIZEN OF DANZIG FLOATED ACROSS RIO GRANDE ON INFLATED BLADDERS

[EXCLUSIVE DISPATCH]

SAN ANTONIO (Tex.) Oct. 15. The third time failed to be a charm for a citizen of Danzig, Germany, who was caught by immigration officers a few hours after he had floated across the Rio Grande River in inflated bladders bought in Mexico. Reports of the capture of the alien and a Lithuanian, who accompanied him, were received here by C. K. Schaefer, in charge of the legal department of the district immigration office.

This is the third time the Danzig alien has been caught trying to get into this country, according to Schaefer. Two years ago he came alone, but was captured and deported to Danzig. Last year, accompanied by his wife he crossed the border from Mexico, but was arrested before he had penetrated many miles into this country. With his wife, he was again deported.

Deportation proceedings against him and the Lithuanian will be conducted in Laredo, Tex.

TEXAS TO GET SAILOR WANTED FOR MURDER

[EXCLUSIVE DISPATCH]

SACRAMENTO, Oct. 15.—An extradition warrant was issued today by Gov. Richardson for the return to Houston, Tex., of Charles F. Hoffman, a member of the crew of the U.S.S. Arizona, on a charge of murder. The Arizona is anchored in San Diego Harbor and the Navy has consented to turn over Hoffman to Sheriff T. A. Benford of Houston. Hoffman is charged with having killed Louis Ridenour while riding in the latter's automobile in September, 1924.

LABOR BOARD ACTS IN RAILWAY STRIKE

[BY A. P. NIGHT WIRE]

CHICAGO, Oct. 15.—The United States Railroad Labor Board assumes jurisdiction today in the strike of engineers of the Western Maryland and cited the parties to appear before it next Monday at 2 p.m. Chairman Ben Hooper notified the rail officials and strike leaders by telegram late today.

"DIRECT-U" will direct you to the places that sell Echophone Radios or any advertised product. Write or phone The Times, MEtropolitan 0700.

WHERE TO DINE

Luncheon 50c
New Hotel
Rosslyn
HART BROS., Proprietors
Fifth and Main Sts.
Los Angeles

Copy of Menu Served Today, October 16.

SERVED FROM 11:30 A.M. TO 2 P.M.

SOUP
Fish Chowder, a la Rosslyn
RELISHES
Ripe Olives
Green Onions Radishes Pickles
ENTREES
Fried Fish, Tartar Sauce
Creamed Codfish on Toast
Scalloped Oysters, Southern Style
Calf's Brains with Scrambled Eggs
Macaroni and Cheese, au Gratin
Vegetarian Lunch, a la Rosslyn
Short Ribs of Beef, Egg Noodles
Individual Baked Pork and Beans
ROASTS
Prime Rib of Beef Pork with Dressing
COLD MEATS
Assorted Cold Meats with Potato Salad
Beef Pork Ox Tongue
Pickled Lamb's Tongue
Boneless Herring or Norwegian Sardines
Potato Salad
VEGETABLES
Smothered Cabbage Mashed Potatoes
SALADS
Tuna Salad
Lettuce Salad Lettuce and Tomato Salad
DESSERTS
Fig Pie Custard Pie
Watermelon on Ice
Orange Ice Cream
Cake
DRINKS
Coffee Tea Ice Tea Milk Buttermilk

Dinner 50c
New Hotel
Rosslyn
HART BROS., Proprietors
Fifth and Main Sts.
Los Angeles

Copy of Menu Served Today, October 16.

SERVED FROM 5 TO 7:30 P.M.

SOUP
Boston Clam Chowder
RELISHES
Ripe Olives
Green Onions Radishes Pickles
ENTREES
Fried Fish, Tartar Sauce
Codfish in Cream, a la Rosslyn
Scalloped Oysters, Southern Style
Vegetarian Dinner, a la Rosslyn
Short Ribs of Beef, Macaroni
Breaded Veal Cutlet, Milanaise
Saute of Beef with Sweet Potatoes
Individual Baked Pork and Beans
ROASTS, STEAKS AND CHOPS
Prime Rib of Beef Pork with Dressing
Rib Steak Liberty Steak Sirloin Steak
Pork Chops Mutton Chops
T-Bone Steak, 35c Extra
Lamb Chops, 35c Extra
Tenderloin Steak, 35c Extra
COLD MEATS
Assorted Cold Meats with Potato Salad
Beef Pork Ox Tongue
Pickled Lamb's Tongue
Bundoes Herring or Norwegian Sardines
Potato Salad
VEGETABLES
Spinach Baked Potato
SALADS
Tuna Salad
Lettuce Salad Lettuce and Tomato Salad
DESSERTS
Apple Pie Pumpkin Pie
Watermelon on Ice
Vanilla Ice Cream
Cake
DRINKS
Coffee Tea Ice Tea Milk Buttermilk

Vernon -the one bright spot

DANCING EVERY NITE
Hal Shellhorn and His Orchestra

FOR HALLOWEEN

SHIP CAFE Venice
Dancing 7 p.m. on. Walter Lyon's Orchestra
Dinner Every Night $1.50 Sat., Sun. Week Days $1.25
Alps a la carte
Personal Direction of Ward McFadden

Dragon C
Los Angeles' Fa... most Oriental Cafe
...a menu including ... popular creation in Chinese and American cuisine.
Hawaiian ... String Quartet ...
BUSINESS MEN'S LUNCHEON 11-2 ...

Marcell Inn
West Altadena
Dining and Dancing

PARIS INN
NEAR POSTOFFICE, 130 E. MARKET.
Phone VAndike 2905.
French and Italian Dinner Dansant, Parisian, NO COVER CHARGE. Grand Opera and Pop. music. Asparagus, Dick Tracy, Rocky Mountain Rumor. Doormen will take charge of your car.
BERT ROVERE, Mgr.

Mme. Zucca Inn 610 North Spring St.
Music, Dancing, Entertainment. Phone MAin 4067.

$2.00 DINNER MILLER'S **Cafe LaFayette** 7th ST. Opposite Westlake Park

KLEMTNER'S MARINE
617 S. Spring, West Side of Street

ITALIAN VILLAGE CA...
432 WEST 8TH STREET
This week special Dance numbers by Rosita Madera and ... No cover charge—Phone MAin 6...

The Times' popular "Where to Dine" ... appear every Tuesday, Friday and ...

Steamships

LOS ANGELES STEAMSHIPS

California's famous autumn sunsets can best be seen and enjoyed from the broad, comfortable decks of the

YALE and HARVARD
REGULAR SAILINGS
TO SAN FRANCISCO
Tuesdays Fridays
Thursdays Sundays
Sailing from L. A. Harbor at 4 P.M.
TO SAN DIEGO
Wednesdays Saturdays
Thursdays Sundays
Sailing from L. A. Harbor at 3 P.M.
LOS ANGELES-HAWAII
S.S. CALAWAII
Sails Saturday, Oct. 24th
Los Angeles Steamship Co
517 S. Spring St. Tel. VA. 8471.
6723 Hollywood Blvd.
Tel. GLadstone 9995
56-1025T

To the Orient and ROUND the WORLD

Sailings from Los Angeles
"President Monroe" ..... Oct. 30
"President Harrison" ..... Nov. 3
Weekly Sailings from San Francisco
"President Cleveland" ..... Oct. 17
"President Monroe" ..... Oct. 24
"President Pierce" ..... Oct. 31
"President Harrison" ..... Nov. 7
"President Taft" ..... Nov. 14
"Sunshine Belt to the Orient"

DOLLAR STEAMSHIP LINE
626 So. Spring St. TRinity 4091

SCHLOESSMANN STEAMSHIP AGENCY
AROUND THE WORLD
—At $9.60 Per Day—
Complete Trip from LOS ANGELES BACK TO LOS ANGELES for $581.70 on finest Japan, largest Ocean Steamers, FIRST CLASS all the way; OUTSIDE CABINS, superb Meals, Deck Sports and Entertainments.
We specialize in AROUND-THE-WORLD and MEDITERRANEAN CRUISES at Lowest Rates.
A cabled WORLD TRAVELER, on our staff, will cheerfully assist you in arranging your trip by giving AUTHENTIC AND VALUABLE information gathered during 15 TOURS AROUND THE WORLD.
We are official Representatives for ALL STEAMSHIP LINES. TOURS AND CRUISES.
—LET US ARRANGE YOUR TRIP—
PHONE TUCKER 4058

604 FINANCIAL CENTER BLDG. 704 So. SPRING

Times Want Ads
"First in Numbers"
"Fastest in Growth"

The name of the Washington-Broadway Limited changed to

The Liberty Limited

All-Pullman, No Extra Fare

The Liberty Limited provides unexcelled service between Chicago, Baltimore and Washington. The equipment is the latest type of Pullman club, observation drawing-room and compartment sleeping cars.

Dining Car Service Unequaled
$1.25 Table d'Hote Dinners

Special Features

Stenographer, valet, barber, ladies' maid, manicurist, current periodicals, daily papers, magazines, stock quotations, baseball scores, telephone connection at terminal stations.

Leaves from the
New Union Station, Chicago

For reservations or further information, address
Frederick Webb
District Passenger Representative
323 Van Nuys Building, Los Angeles, Calif.
Telephones
Vandike 0945, Metropolitan 1623

Pennsylvania Railroad
ROUTE OF THE BROADWAY LIMITED

STEAMSHIP SAILINGS

SAN FRANCISCO
ADMIRAL FISKE
Saturday, 11 A.M.
ADMIRAL DEWEY
Sunday, 11 A.M.
Fares $14.00 Up

PORTLAND
ADMIRAL FISKE
Saturday, 11 A.M.
Fares $38.00 Up

SEATTLE
VICTORIA—VANCOUVER
ADMIRAL DEWEY
Sunday, 11 A.M.
EMMA ALEXANDER
Thursday, 11 A.M.
Fares $42.00 Up

NEW YORK VIA HAVANA
S.S. FINLAND
October 25, 12:00 Noon
Fares $100.00 Up

501 W. Fifth St. TRinity 3661

PACIFIC S.S. CO. THE ADMIRAL LINE

FRANK'S 4th Annual Cruise De Luxe
MEDITERRANE...
EGYPT-PALESTINE
Madeira, Spain, Gibraltar, Algiers, Tunis, Constantine, Greece, Italy, Sicily, Riviera, Monte Carlo, Paris, Havre
By specially chartered ...
New Cunard S.S. "SCYTHIA"
Leaving New York Jan. 26—67 days
Limited to 400 Guests—(Less than Half Capacity)
Pre-arranged shore excursions at every port included.
Finest hotels and the best of everything. Unsurpassed ... height of the season, in Egypt and Palestine.
Free stop-over privilege in Europe, returning by any ...
Apply to EDWARDS & SULLIVAN, General Passenger ...
At Bank of America, 752 South Broadway, Los Angeles
FRANK TOURIST CO. (Est. 1875)

TIMES COLLECTION BO...
...re located in lobbies of 44 principal department ...
Want ad copy may be deposited in them up to ... tion the following morning in the world's largest ...

Magnitude IS an Attraction—
that's why people read Times Want Ads

NE
Dragon Ca
Sixth at
Los Angeles' Foremost Oriental Cafe
—a menu including every popular creation in Chinese and American cuisine.
Hawaiian String Quartet 6-8 P.M. 10-1 A.M.
BUSINESS 11-2 LUNCHEON
TONITE
Dining, Dancing and
Phone GRanite 8881 for
ARINE
Street
ILLAGE CAFE
8TH STREET
—Phone MAin 9048.
Where to Dine" suggestion
ay, Friday and Saturday
Limited
19 Hours
Chicago to Washington
Lv. Chicago
Union Station 1:00 p.m.
Englewood 1:17 p.m.
Arrive
Baltimore 8:07 a.m.
Washington 9:00 a.m.
New Union Station, Chicago
Railroad
LIMITED
ANK'S
Annual
e De Luxe
ERRANEAN
T-PALESTINE
ar, Algiers, Tunis, Constantinople, Monte Carlo, France, England, chartered magnificent
d S.S. "SCYTHIA"
York Jan. 26—67 days.
—(Less than Half Capacity)
e at every port included in everything. Unusually long stop at Tel on, in Egypt and Palestine. rope, returning by our Canard steamer.
& HULLIN, General Agents, Pacific Electric Bldg., Los Angeles.
RIST CO. (Est. 1875)
LECTION BOXES
principal downtown office buildings. Want-ad copy may be deposited in them up to 6:30 p.m. for publication the following morning in the world's largest want-ad medium.
ion—
e read Times Want Ads
SSS
COLDS
's Cold Compound"
s a Cold Right Up
Take two tablets every three hours until three doses are taken. The first dose always gives relief. The second and third doses completely break up the cold. Pleasant and safe to take. Contains no quinine or opiates. "Pape's Cold Compound" relieves, thirty-five cents. Guarantees it.—[Advertisement.]
Glorena Promotes Luxuriant Hair Health
Shampoo with Cuticura Soap, assisted by occasional applications of Cuticura Ointment, as needed, to soothe and heal irritations of dandruff and minor eruptions of the scalp, and to establish a permanent condition of hair health.
Cuticura Soap 25c. Ointment 25 and 50c. Talcum 25c. Sold throughout the world. Cuticura Laboratories, Malden, Mass.
TO BE MOVED
TIMES WANT ADS
Do you feel 5 o'clock?
Why work dead? Take a regular dinner—dine with the wife and then we'll see a movie, or walk in the park or take a boat. But my wife has a headache and potatoes—cottage cheese and hot rolls for me. Oh, Boy! makes my mouth water just to think of it. Well, the way you feel at 5 o'clock, as you just too played out to enjoy good when your day's work is done isn't really because you overwork, then it's a sign that your entire system is in need of a tonic. Be healthy, rich, red blooded. This is just as sure as you need S. S. S. You've been using it to build up your blood. Then S. S. S. has been found a run-down system, loss of weight, loss of appetite, sleeplessness and other symptoms of lack of blood. S. S. S. gets to work and will soon have you back to your old self again. S. S. S. is a different medicine. Get S. S. S. today. All druggists. The larger size is more economical.

CHURCH BALLOT PROMISES FIGHT

Lively Contest Predicted in Election of Bishops

Nominations in Six Districts Made by Episcopalians

Change in Baptismal Rules Rejected by Deputies

[BY A. P. NIGHT WIRE]

NEW ORLEANS, Oct. 15.—Nomination for bishops in six missionary districts were made by the house of bishops of the Protestant Episcopal Church here today. In five of the districts nominations indicated spirited contests when the elections are held tomorrow. The new bishops will be elected in executive session and the house of deputies must ratify the elections.

Eleven names were submitted for missionary bishop of Idaho. These were Rev. Paul Roberts, Boise, Idaho; Rev. Middleton Stewart Barnwell, New York; Rev. George Davidson, Los [illegible]; Rev. Thomas Cassidy, Omaha; Rev. Steven A. McGinley, Omaha; Rev. W. L. Morris, Rochester; Rev. Archibald M. Judd, Boise, Idaho; Rev. Kenneth Ripley Forbes, Boston; Rev. Samuel Dorrance, New York; Rev. E. Ruffin Jones, Williamsburg, Va.; Rev. Homer A. Flint, Pittsburgh.

For bishop of Mexico there were ten nominations. One bishop was nominated, Rt. Rev. F. B. Howden, bishop of New Mexico.

Rev. Frank Elmer Wilson, Eau Claire, Wis., was nominated for bishop of Kyoto.

In the house of deputies today majority and minority reports were reported from the joint commission on the ministry of healing. Both reports were placed on the calendar and much discussion is forecast when they are reached in the regular order of business.

Debate in the house of deputies centered about the office of baptism. Dr. F. H. Nelson, Cincinnati, proposed that in baptism the church should no longer require a confession of belief in the creed, but would substitute an expression of personal devotion to Christ. Both suggestions were rejected, the result being that no change was ordered in questions asked in baptism.

MEXICO CITY STIRRED BY PANI STORY

Deputies in Stormy Debate Over Reported Affair With Actress in United States

BY JACK STARR-HUNT
[BY CABLE—EXCLUSIVE DISPATCH]

MEXICO CITY, Oct. 15.—Finance Minister Alberto Pani and his reported complications with the actress Gloria Faure in New York were the subject of a heated debate in the Chamber of Deputies this afternoon, resulting in the almost violent breaking up of the chamber. The session was forced to end without the President's usual formal announcement when cat-calls, hisses and shouts drowned out attempts on the part of Senor Pani's friends to defend him.

The most violent attacks were launched by Deputy Antonio Soto y Gama, leader of the agrarian party, who stated that Pani's actions had served to injure the prestige and decorum of the nation. A number of deputies demanded Pani's resignation from the Cabinet. A special committee of deputies called on President Calles to ask him about details of the reports of Pani's conduct in the United States, the President replying that it was the first news he had had of the affair. He added that Pani had not gone to the United States to represent Mexico officially before the United States government, but was to deal only with bankers.

Financial circles here have discussed the Pani case extensively, some circles predicting that President Calles would recall him and would send for Gilberto Valenzuela, Minister to London, to succeed Pani.

The reported affair gained publicity when a Mexican professor in New York filed charges with the immigration bureau that the actress had illegally entered the United States and accompanied Pani on his trip to New York. Pani's friends branded the charges as part of a political plot against him.

Auto Truck Ride for Ostriches is Dear for Owner

[BY A. P. NIGHT WIRE]

FRESNO, Oct. 15.—Transporting ostriches by automobile truck is a costly enterprise, it became known here today when the local poundmaster was called upon to provide burial for eight of the birds who proved unequal to a ride from Los Angeles to Fresno. They were part of a group of twenty ostriches, valued at $500 a pair, en route to San Francisco for exhibition purposes.

The eight birds were trampled to death by the others who were suffering from seasickness and other ailments. The poundmaster decreed cremation for the dead and the truck continued the journey with the survivors.

Judge Dismisses Bishop's Move to Prevent Ouster

[BY A. P. NIGHT WIRE]

NEW ORLEANS, Oct. 15.—Federal Judge Burns today dismissed for want of jurisdiction the petition filed by Rt. Rev. William Montgomery Brown of Galion, O., in which he sought to enjoin the house of bishops of the Protestant Episcopal Church from deposing him as bishop of Arkansas.

CONTEMPT MAY COST HIM YEARS IN JAIL

[Telepix Photo. Copyright 1925, P. & A. Photo]

James A. Hall

[EXCLUSIVE DISPATCH]

KANSAS CITY, Oct. 15.—James A. Hall will spend the next seven years in jail, or until his 7-year-old daughter, whom he is charged with having kidnaped, is 14 years of age, and legally competent to choose her own guardian.

Hall so informed Judge Hutchins in court here yesterday, after the court had ordered him to produce the child or reveal her whereabouts, and explained that refusal to do so would mean jail for contempt of court.

It is within the power of the court to imprison Hall for an indefinite period, or until he complies with the order regarding the child.

CONSCIOUS IN REMOVAL OF APPENDIX

Physician Going Under Knife Insists Upon Use of Local Anesthetic

[EXCLUSIVE DISPATCH]

SAN FRANCISCO, Oct. 15.—Surgeons at St. Luke's Hospital have evolved a new boon for suffering humanity, or at least such as have to undergo operations for intestinal or other internal ailments. In the past it has been the usual practice to apply a general anesthetic in such operations, which always was followed by nausea and gas pains, and often times by pneumonia or abscesses on the lung. Under the new system, however, only a local anesthetic is applied, the patient being conscious throughout the operation and suffering no ill after effects.

For some time this system had been employed in major external operations, but it remained for a young physician at the hospital, Dr. Glenn F. Cushman, to prove its adaptability to internal operations. Being seized with an acute attack of appendicitis, Dr. Cushman insisted that the local anesthetic method be used, and this was done. In the hospital bulletin for this month the patient describes the operation in detail and gives all his reactions, both while under the knife and afterward. He states that he felt no pain whatever, that the usual nausea and gas pains were entirely absent, and that he was back at work within twelve days. Dr. Roy Brooks performed the operation.

SUSPECT IN INSURANCE FRAUD HELD

Captive Admits Fleeing to Europe After Blast So He Would be Thought Dead

[BY A. P. NIGHT WIRE]

NEW YORK, Oct. 15.—Arrested as he arrived from Germany today, William H. Turner, 39 years of age, a former mine foreman at McCarr, Pike county, Ky., was formally charged with being a fugitive from justice on a charge of murder. He is wanted in connection with a mine bomb explosion which killed two men, one of whom was identified as Turner by relatives who collected $35,000 insurance.

Turner admitted fleeing to Europe after the explosion so that he would be thought dead.

The explosion on which the murder charge is based occurred in January, 1924. Two miners were killed. Both were badly burned and mutilated.

Today Turner admitted that "certain of his relatives" induced him to feign death.

Dempsey's Aide Loses in Battle With Patrolman

[BY A. P. NIGHT WIRE]

MILWAUKEE, Oct. 15.—Ray J. Cannon, attorney for Jack Dempsey, world's champion heavyweight, was fined $15 in police court here today on a charge of being drunk and disorderly. Cannon did not appear in court.

The patrolman who arrested Cannon testified that he found it necessary to use force with the attorney, and that Cannon struck him on the jaw and he retaliated.

"I think I broke his nose," the patrolman said.

"DIRECT-U" will direct you to the places that sell Rookwood Dinnerware or any advertised product. Write or phone The Times, MEtropolitan 0700.

It pays

to be known as the home of HART SCHAFFNER & MARX Clothes for Men

It pays to run this store just as if every day were "opening day" with friends to make, customers to please.

It pays to give careful attention to every customer; guarantee satisfaction, and thereby safeguard ourselves against carelessness.

It pays to give the biggest value obtainable and take the smallest profit possible.

It pays for the public is discerning and gives where it receives.

All of these things pay; we have found in our thirty-one years of establishing this business.

And here is the greatest "paying" thing of all and demanding all of the other things included:

It PAYS to be known as the "home" of Hart Schaffner & Marx clothes for men pays big to advertise the fact that we have this famous make of clothing.

INDUCEMENT EXTRAORDINARY
TO SEE THESE FAMOUS
HART SCHAFFNER & MARX
SUIT SPECIAL

$33

We are offering a most unusual suit value clothes right down to the minute in every way, fine all wool fabrics, silk sewn, fine tailoring, splendid in every way you wonder HOW it is possible; you will wonder still more when you see it

(On our 2nd floor)

PROOF: *we have been compelled, in order to maintain our past standards of convenience and comfort to patrons, and have room for the proper display of our merchandise, to open an entire new floor (9,240 additional square feet) and devote it to Hart Schaffner & Marx overcoats, to golf clothes and trousers.*

SILVERWOODS, *Inc.*

Entire Six floors: SIXTH AND BROADWAY

Home of HART SCHAFFNER & MARX Clothes for Men and Coats for Women

STETSON Hats MANHATTAN Shirts PHOENIX Hosiery

Copyright 1925 Hart Schaffner & Marx

TIMES COLLECTION BOXES

are located in lobbies of 44 principal downtown office buildings. Want-ad copy may be deposited in them up to 6:30 p.m. for publication the following morning in the world's largest want-ad medium.

Telephone MEtropolitan 0700

Whenever you want to place a want ad in The Times. —No charge account is necessary. Collection made later.

NEWS OF SOUTHERN COUNTIES

TAKES SHOT AT POLITICAL RIVAL

Mexican Councilman Resents Opposition

Victim Brought to San Diego from Ensenada

Official Held Pending Outcome of Wound

[EXCLUSIVE DISPATCH]

SAN DIEGO, Oct. 15.—Jose M. Beltran, wealthy Ensenada cattle man, is in Mercy Hospital with a wounded shoulder as the result of a political feud in Lower California, which occurred yesterday, when De Lahoya, Councilman of Ensenada, took three shots at Beltran.

It is said that Beltran and De Lahoya had an argument about two weeks ago over a city election soon to be held in the Mexican town. It was supposed that soon after this difference they peaceably settled their troubles.

Yesterday, however, De Lahoya stood in an Ensenada saloon as Beltran walked on the other side of the street and opened fire at the latter with a revlover. Two shots hit the building back of Beltran, but the third hit him in the shoulder, it is said.

De Lahoya was arrested and is being held pending the development of Beltran's injury.

An emergency ambulance left San Diego yesterday just before noon and returned to San Diego with the wounded man last evening. Fred Sawday, San Diego cattleman, saw the shooting affair and telephoned for the ambulance.

Two of Beltran's brothers accompanied him here. One of them was once Mayor of Ensenada and he is said to have been the subject of the quarrel.

Beltran is in no danger from serious effects of the wound, hospital attaches said.

Ginning Held Cause for Low Grade Cotton

[EXCLUSIVE DISPATCH]

FRESNO, Oct. 15.—With the San Joaquin Valley's reputation for producing premium Acacia cotton menaced by too close ginning, a joint committee of the Fresno County Chamber of Commerce and the Fresno County Farm Bureau today organized a campaign of education against close ginning and will circulate propaganda against close ginning throughout the valley through printed literature and newspaper advertising.

Reports made at the meeting showed that some of the early cotton ginned this year was "skinned" so closely that from 6 to 8 per cent of inferior lint was included in the production, lowering its standard and setting up a serious menace to the high reputation that has been established for the product.

Spinners are now paying from 3 to 5 cents per pound premium for cotton produced in this section, it was stated, but with the receipt of the bales containing the inferior fiber, they have withdrawn their offers.

ARRANGE PARADE FOR SOLDIER CELEBRATION

[LOCAL CORRESPONDENCE]

HUNTINGTON BEACH, Oct. 15. Plans for the biggest Armistice Day parade in the history of Orange county, have been made by the Orange county council of the American Legion here. Under the direction of L. W. Blodget, commander of the county organization and chairman of the committee in charge of the parade last year, a plan was worked out to have the men who have been in charge of the parade from year to year, assist the Anaheim Legion post in putting the pageant over this year.

A committee headed by the veteran managers of the parade is to be appointed from each Legion post in the county, and an effort is to be made to secure a large number of floats for the parade from every city. Special committees will be placed in charge of all departments of the Armistice Day celebration.

ATTENDS LODGE MEET

[LOCAL CORRESPONDENCE]

ANAHEIM, Oct. 15.—Lafayette A. Lewis, who has been appointed District Deputy Grand Exalted Ruler of the Elks organization, will leave Sunday for Chicago to attend a convention of District Deputy Grand Exalted Rulers of the order.

The deputies in attendance are to receive instruction from the Grand Exalted Ruler and the Grand Secretary.

Lewis is Past Exalted Ruler of the Anaheim Elks Lodge, and succeeds H. Crandall, of San Diego, to the district position.

SOLD NOT SOLED

[LOCAL CORRESPONDENCE]

HUNTINGTON PARK, Oct. 15. John Brooks is a shoe-maker at Watts. Recently Paul Johns took a pair of shoes there to be half-soled. The shoe-maker understood him to say he wanted the shoes sold, so he sold them. When Johns returned later to get the shoes, Brooks informed him that he had sold the shoes. Johns then brought a small claims suit against Brooks, and during the trial it was brought out that Brooks misunderstood the words of Johns. Judge Miller rendered a decision in the sum of $5 for the plaintiff.

BURNS PAINFUL

[LOCAL CORRESPONDENCE]

ANAHEIM, Oct. 15.—Hans Larson, proprietor of an Anaheim bakery, suffered painful burns about the chest, face and arms yesterday, when gas from the oven over which he was working suddenly exploded.

The accident occurred while Larson was preparing the oven for baking. He was removed to his home, where, physicians said, he would be forced to remain for several days.

COURT TO SAY WHO IS WIDOW

Two Women Appear Each Claiming Dead Man Was Her Husband

[EXCLUSIVE DISPATCH]

HANFORD, Oct. 15.—Determining of whether or not the late W. H. Mouthrop, City Trustee, prominent in civic and fraternal affairs here, was a bigamist, leading a double life, hinges on the decision of Judge K. Van Zante upon an issue in which two women, each claiming to be the widow of Mr. Mouthrop, confronted each other in court yesterday.

The controversy arose over the application for a family allowance by Mrs. Jessie L. Mouthrop of Glendale, from the estate now in the hands of Public Administrator Smith, which is claimed by both the petitioner and by Mrs. Louise C. Mouthrop, with whom the deceased was living as his wife in Hanford at the time of his death.

The latter joins withthe public administrator in opposing the allowance to the petitioner who appeared on the scene upon the death of Mouthrop, and asserted that she was the widow of the deceased from whom he had never been divorced, despite his marriage to the Mrs. Louise C. Mouthrop, who was known in Hanford as his wife, for whom he was said to have deserted the former and their two children.

At the hearing before Judge Van Zante, documentary evidence was introduced on behalf of petitioner which, on its face appeared to establish that W. H. Mouthrop and Jessie L. Conway, both of Philadelphia, had been married by M. P. Crowley, justice of the peace at Rossi, N. Y.

The opponent, known in Hanford as Mouthrop's wife, presented to the court a license issued by the County Clerk of Santa Barbara county, March 29, 1918, for marriage of W. H. Mouthrop and attached to which was a certificate of the Rev. Octavius Villa that he had married the couple on March 31, 1918, George Mouthrop and Mary Louise Chilton, this was recorded April 2, 1918.

REDLANDS PREACHER HOME FROM EUROPE

[EXCLUSIVE DISPATCH]

REDLANDS, Oct. 15.—Germany is busy and content with the knowledge of some financial stability so that she can work out her economic slvation. Switzerland is suffering because of the closing of avenues to her best tourist trade. France is, as a government, perhaps unable to pay what she owes but the people are prosperous. Belgium and Holland are working hard and making progress. England is suffering from a condition brought about from the backwash of the war and especially the dole system. These were the deductions of the Rev. Herbert C. Ide, pastor of the Congregational church who has just returned from several months spent abroad, deductions which he says are superficial to a large extent, although he observed as closely as he had time.

ISSUE CALL FOR BOND ELECTION

[EXCLUSIVE DISPATCH]

ONTARIO, Oct. 15.—City Clerk D. B. Wayne has issued an official call for an election for the purpose of voting a bond issue in the amount of $175,000 for the purpose of acquiring additional water and for the improvement of the municipal water system.

Voting of the bonds will obviate the possibility of a water shortage in Ontario for years to come and greatly reduce what is at present declared to be a serious fire hazard, it is said. Since the municipal water system is more than self-sustaining, voting of the proposed bonds will in no way increase the city taxes, according to the city water superintendent, O. S. Roen.

ROBS DRUGGIST

Hold-up Man Gets Away With Money and Watch

[LOCAL CORRESPONDENCE]

GLENDALE, Oct. 15.—The police of Glendale are hunting for the bandit who, last night held up the Stroller drug store at Colorado Boulevard and Adams street, and robbed the proprietor, S. Stroller, of $100 in cash and a watch.

The thief entered the store and asked Stroller for some article on the shelf, and when the druggist turned round he was covered with a gun which the bandit kept in his pocket.

At the order of the bandit Stroller opened the cash register and turned over its contents. Four men, arrested by the police as suspects, were later released after Stroller had failed to identify them.

"STICKERS" ARE VALID

Election of Write-in Candidate in Kern County Held Legal by Higher Court

[EXCLUSIVE DISPATCH]

BAKERSFIELD, Oct. 15.—In a decision rendered by the District Court of Appeals today, Gus Spengler, candidate for Supervisor of the First District was held to be the majority candidate over J. B. McFarland, incumbent. In vindicating the majority vote of the electors of the First Supervisorial District, the higher tribunal has held that the use of "stickers" in a write-in campaign is perfectly valid. The local Superior Court judgment against Mr. Spengler and upon which a certificate of office was issued to J. B. McFarland, has been held in error by the Appellate Court, which has supported the judgment of Mr. Spengler's adherents.

Attorneys representing Mr. Spengler received notification today from the clerk of the District Court of Appeals to the effect that the Superior Court judgment has been reversed and superseded by that of the higher court.

Gus Spengler, candidate for the First Supervisorial District at the last election, received a majority of votes for the office over his opponent, J. B. McFarland. McFarland, however, protested the election on the grounds that Mr. Spengler's adherents had pasted his name in the space provided on the ballot through the expedient of employing small printed slips backed with mucilage.

In the election contest held in the local superior Court with an out-of-the-county judge presiding, the use of "stickers" was held invalid, with the result that the majority candidate, Mr. Spengler, lost out and J. B. McFarland was issued a certificate of office.

Bond Buyers Show Faith in Santa Barbara

[EXCLUSIVE DISPATCH]

SANTA BARBARA, Oct. 15.—In the most spirited bidding ever seen in Santa Barbara, the City Council this afternoon disposed of two municipal improvement 5 per cent bond issues voted before the earthquake with a record premium.

The $195,000 Beach Park bonds were sold to R. H. Moulton Company for a premium of $6376, while the other issue of $60,000 for bridges went to the same company for a premium of $1516.

Santa Barbara bankers, who bid against the successful bond houses, asserted that the sale of the securities at the high premium is the best evidence of the world's faith in Santa Barbara shown since the earthquake as the city has already nearly reached its bonding limit.

The Council this afternoon also set the date of December 1, next, for voting on annexation of a large territory just west of the city. The same date was fixed for voting on the new city charter and for election of three Councilmen.

UNDER HEAVY BOND

Hanford Man In Tulare Jail Charged With Assault

[EXCLUSIVE DISPATCH]

TULARE, Oct. 15.—Tony Tulledo of Hanford, is being held in the local jail in lieu of $10,000 bonds, set by Police Judge Harold Cross on a charge of assault with a deadly weapon upon the person of J. M. Silva of Tulare.

Tulledo was arrested Tuesday night in Hanford and returned to this city by Chief of Police John R. MacDonald of Tulare. Preliminary hearing is expected to be held next week.

An altercation is said to have taken place between the two men in a local pool hall on Monday. Tulledo being reported to have threatened Silva, striking him over the head and rendering him unconscious.

Tulledo was arrested Monday night in Visalia and charged with drunkenness and carrying a concealed weapon, but was finally released and later traced to Hanford by Chief MacDonald. The defendant is said to have served a term in Folsom prison.

USED DEADLY WEAPON

Hold Man for Drawing Gun on Glendale Man

[LOCAL CORRESPONDENCE]

GLENDALE, Oct. 15. — W. A. Mundell, alias Maxwell, giving his address as San Francisco, will be given a hearing before Judge F. H. Lowe on the 21st inst., on a charge of drawing a deadly weapon on B. B. Nivison, manager of the Canyon View Sanatorium at La Crescenta.

Mundell and a woman who, he says is his wife, arrived at the sanatorium several days ago to take treatment for the narcotic habit, it is stated. But they lef shortly after their arrival. Mundell, in an attempt to collect a refund on the money which he claimed to have paid the management of the institution, is said to have compelled Nivison, at the point of a gun, to write a check for $100, after which he discharged the pistol, shooting through the floor.

Mundell was arrested by Detective F. C. Williams and Officer McCullough, and the woman will, it is believed, be turned over to the psycopathic ward for treatment.

HIGH-SCHOOL BOYS HELD FOR STEALING

[EXCLUSIVE DISPATCH]

SANTA BARBARA, Oct. 15.—In the arrest of four boys of high school age the police today believe that they have broken up a ring of petty thieves who have been making a business of stealing automobile accessories from parked cars.

The youths gave their names as Lewis Bourquin, 16; Thomas Forsyth, 19; Hal Groom, 17, and Raymond Waddington, 17. Their cases will be disposed of in Juvenile Court.

VISALIA SHOW OPENS

Three-Day Exhibition of Poultry, Pigeons and Dogs Attracts Large Crowds

[EXCLUSIVE DISPATCH]

VISALIA, Oct. 15.—Many who will place birds in the approaching Ambassador poultry show in Los Angeles have displays at Visalia's poultry, pigeon and dog show which opened here for three days this morning. Tulare county fanciers have displayed stronger interest than ever before and almost all entries can be considered "cocks o' the walk" from viewpoint of aristocracy.

All sections of the San Joaquin Valley and many other California points are represented in the entries for the joint event, numbering more than 700. Dogs arriving for the bench show, which opent tomorrow, are proof that "dogs is dogs" in California.

Attendance today indicates that early predictions of record-breaking crowds will be fulfilled. Tomorrow afternoon all school-children of Tulare county will be guests of the show management. Special pictures pertaining to poultry and dog life will be shown in the Municipal Auditorium in the afternoon, while band concerts and dancing will be evening entertainment.

Saturday will be featured by completion of judging and placing of awards, appropriate moving pictures, concerts and dancing. The seventy-seven silver cups to be awarded and some $1500 cash prizes for this show form an interesting picture. This is said to be the largest collection of prizes ever given in a similar event in the San Joaquin Valley.

Railroads Make Concessions to Southern City

[EXCLUSIVE DISPATCH]

SAN DIEGO, Oct. 15.—Representatives of the Santa Fe, Southern Pacific and San Diego and Arizona Railways, in conference with local Chamber of Commerce officers today, promised, of their own accord, to place San Diego on an equal footing with Los Angeles, San Francisco and other important California cities, as far as milling in transit rates are concerned.

The meeting and subsequent agreement marks the end of a long fight made by the Chamber of Commerce through the shippers' committee, to have asserted unfair discrimination against San Diego removed. Heretofore San Diego merchants and manufacturers paid two freight rates, one for materials brought to this city and another separate rate when the materials were held over here or sent out as finished products.

Now, San Diego is on a footing with other California cities where the railroads allow a milling in transit rate. That means that goods can be brought to the city, held over, or manufactured into some product, then shipped to consumers in all parts of the State without payment of freight other than the original rate for bringing the material here.

MAY CLOSE THEATER

Owner Refuses to Obey Order of Fresno Officials

[EXCLUSIVE DISPATCH]

FRESNO, Oct. 15.—If city ordinances and State laws give the city of Fresno such power, the Hippodrome Theater will be closed, the City Commission voted today, when the City Attorney was instructed to investigate and start the necessary machinery in motion.

The Commission's order is the outgrowth of a controversy with L. L. Cory, attorney and extensive property owner, who recently leased the house to Hart Players, who came here from Long Beach.

The fire and public works departments say the building is not safe, and have ordered Cory to make extensive alterations, but he has refused, and the house opened Sunday, after being closed for several weeks after having been vacated by the West Coast Theaters, Inc.

Cory won the first legal skirmish when he obtained a writ of mandate forcing the city to give the San Joaquin Light and Power Corporation a permit for making the essary electrical connections.

NEEDED A BRACER

Police Find Man In Act of Taking Drink

By a "Times" Staff Correspondent

PASADENA, Oct. 15. — Two Pasadena detectives stopped at the home of Louis Mareno, 825 Cypress avenue, today to ask his help in securing some information about one of his neighbors.

They knocked at the door, but no one answered. Just inside, they faintly heard the gurgling flow of a liquid out of the neck of a bottle.

Growing impatient, they pushed the door open gently. There was Mareno pouring himself a generous glass of wine. He explained his delay by saying that he wanted a "bracer" before opening the door.

Now Mareno is in jail on charges of illegal possession of intoxicating liquor. He doesn't know anything about the neighbor concerning whom Detectives Cheek and Mansell were curious.

MOVE TONS OF ROCK FOR BREAKWATER

[EXCLUSIVE DISPATCH]

RIVERSIDE, Oct. 15.—With the expectation that nearly five years will be required to complete the job, 135 men are being employed by the Hauser Construction Company in West Riverside to mine granite for the new Long Beach breakwater. Production today had reached the average of fifty carloads a day, which the concern must maintain until the breakwater is completed.

Millions of tons of rock are to be taken from the hills on which the Hauser Construction Company is working, about half a mile north of Mission Boulevard in West Riverside. Work is being conducted along a 4500-foot front.

FORTUNE MAILED TO RANCHERS

Oxnard Organizations Make Payments to Growers of Beets and Beans

[EXCLUSIVE DISPATCH]

OXNARD, Oct. 15.—It was pay day here today for members of the California Lima Bean Growers' Association and sugar beet growers who shipped their beets to the local factory of the American Beet Sugar Company. Both the bean association and the sugar company made the first big payment of this season for September deliveries.

Grower members of the California Lima Bean Growers' Association in all parts of the Southland will receive their checks tonight or tomorrow. They were mailed out from the head office here today, according to General Manager Ralph L. Churchill, who said that the payments going out today total $600,000. With a total of $3,1,000 in payments made by the American Beet Sugar Company, nearly $1,000,000 was mailed to farmers today.

This makes the second payment of the sugar company, the first being in September, for August deliveries, which payment totaled $246,838. Another payment will be made to sugar beet growers next month, and this probably will be the biggest payment of all. The payment made by the Lima Bean Growers' Association is to cover advance payments to growers who made deliveries of limas and baby limas to the association during the month of September. The bean association reported today that the market at present is quiet. It was stated that many shipments are being prepared and renewed buying activity is anticipated before the end of the month.

MOTHER COMPLEX

Police Find Strange Case of Adopted Love

By a "Times" Staff Correspondent

LONG BEACH, Oct. 15.—Police today unearthed a strange mother complex when they began a hunt for Mrs. Leone Burnett, 18 years of age, said to have disappeared from Long Beach yesterday with May, the 16-months-old daughter of Mr. and Mrs. J. C. Hennessey.

Mr. and Mrs. Hennessy are separated, and for the past two months the baby has been cared for by Mrs. Burnett, police were told. The father and the grandfather of the baby live on the lower floor of the house occupied by Mrs. Burnett at 1274 Esther street. Yesterday the woman was seen to leave the house, taking the baby with her. She got into an automobile and was driven off by a man. Later developments, police learned, showed that the missing woman had taken all her effects with her.

While anxious that her baby be located, Mrs. Iva Hennessy, mother of the child, told police today that she is sure Mrs. Burnett will be good to the child. The woman's love for the baby, of which she was said to be very jealous, is ascribed as the cause for her departure with the child.

MONROVIA TO HOLD SCHOOL BOND VOTE

[EXCLUSIVE DISPATCH]

MONROVIA, Oct. 15.—An election to vote upon issuance of $150,000 in school bonds will be held here on Friday, November 28, it was announced today by Dr. A. L. Smith, president of the school board.

A school survey of the city is now being made and it is proposed that this money should be used to erect a new grade school building and purchase property for further school expansion. The survey is to determine which section of the city needs the new building. Dr. Smith stated, to eliminate present overcrowded conditions, which are necessitating half-day classes in two grade schools.

PARTICULAR BURGLAR TAKES ONLY JEWELRY

[LOCAL CORRESPONDENCE]

ALHAMBRA, Oct. 14.—A daring daylight burglar entered the home of C. S. Cooney, 14 North Almansor street, today and looted the house of valuable jewelry, including a diamond lavilliere, pearl brooch and pearl necklace. The robbery took place some time between 1 and 3 o'clock, during the absence of the family.

Entrance was obtained through a rear door by means of a pass key, according to the report of the police, who investigated. The burglar was apparently interested in jewelry only, as valuable clothing, silver and other articles were untouched.

TAKE OVER PUBLICATION

[LOCAL CORRESPONDENCE]

SOUTH GATE, Oct. 14.—The Harbor District Chambers of Commerce are to have a publication of their own to be known as the Real Estate Civic News. The publication was issued monthly for the last nine months, by Samuel M. Dudlext, of this city, and is now turned over to the chambers. Mr. Ddulext has been selected as chairman of the publicity committee, and his assistants are Earl Porter, Inglewood; C. C. Richards, Bellflower, and Carl Hyde, of Torrance. The paper will continue to be printed on pink paper and will be issued once each month.

BURGLAR SUSPECT

[EXCLUSIVE DISPATCH]

SANTA ANA, Oct. 15.—Charged with burglary, R. Grajeda, 25 years of age, is being held in the County Jail, following his arrest late yesterday by Deputy Sheriffs Dan Adams and Ed French.

According to officers, Grajeda is accused of entering the store of Joe Parson at Talbert on four different occhsions. He was said to have been trapped by Parson with marked money. Officers also reported that merchandise said to have been taken from the Parson store was found in Grajeda's home. The man denies his guilt.

OFFICER WOUNDS SUSPECT

Bullet Fails to Halt Man Who Makes Way Unassisted to Long Beach Hospital

By a "Times" Staff Correspondent

LONG BEACH, Oct. 15.—Donald W. Martsch, shot in a gun battle with City Marshall Rice at Downey before daylight yesterday, and brought to Seaside Hospital here under mysterious circumstances a few hours later, may recover from the bullet wound in his abdomen, it was indicted at the hospital today. Martsch, self-confessed burglar and bootlegger, according to police, will be linked up with a number of burglaries in various communities in Los Angeles county, if deputy sheriffs now working on the case can unearth the required evidence, it was said by local officers.

Martsch, revealing astounding endurance, following his encounter with the City Marshall, during which he was shot in the back, the bullet piercing his intestines, walked from Downey to a point at the outskirts of North Long Beach before he was picked up in an automobile and taken to the hospital, he told police.

Detectives today located G. W. Jameson, who brought the wounded man to the hospital. Jameson told police Martsch had asked for a ride, saying he was ill and in need of hospital aid. Jamesson took him to the hospital door and offered to assist him inside, but Martsch declined the offer, Jameson said. The latter, police say, was in no way connected with Martsch's activities.

DEADLOCK HOLDS FAST IN PASADENA

Directors Again Fail to Elect Successor to Member Who Resigned Post

By a "Times" Staff Correspondent

PASADENA, Oct. 15. — City Directors went into executive session this afternoon in another attempt to elect the seventh member of the Board of Directors to take the place of John H. Simpson, who resigned more than two months ago. No action was taken. The board will again attempt to break its deadlock when it meets next Tuesday.

Among the many suggested candidates who have thus far been rejected by the board are William B. Leishman, president of the Crown City Manufacturing Company; W. H. Norwood, building contractor; George O. Somers, retired business executive; Miss F. Josephine Stevenson, attorney; John McWilliams, secretary of the City Planning Commission; Frederick J. Loomis, retired naval officer; Harold Landreth, attorney and president of the Chamber of Commerce; George A. Damon, engineer; A. L. Ryder, retired business man; Clark McLain, former postmaster; Harley F. Newell, former City Commissioner; Eugene Bassett, retired business man, and A. L. Hamilton, former City Commissioner and former superintendent of schools.

SUBSTATION TRANSFER TO BE MADE MONDAY

[LOCAL CORRESPONDENCE]

OWENSMOUTH, Oct. 15.—The Bureau of Power and Light on next Monday will transfer its distribution lines from the old to the new substation here. This new station will supply the west end of the valley, including Owensmouth, Chatsworth, Girard and the Weeks Poultry Colony. During the time of transfer there will be an interruption of service to power consumers for about two hours, power and light officials stated today. The bureau will have a large force of men assigned to the work and will make the transfer as quickly as possible, and at a time during the day as will not affect the warmth of hundreds of baby chick broodens in the Weeks colony. new substation will carry 4400 volts, which is double the voltage of the substation that is being abandoned.

VERDUGO HILLS POST NAMES NEW OFFICERS

[LOCAL CORRESPONDENCE]

LA CRESCENTA, Oct. 15.—Election of officers of the Verdugo Hills post, American Legion, took place tonight from nominations made last Wednesday at a meeting of the post. Results were as follows: H. N. Nuzum, commander; A. N. Vilmer, first vice-commander; F. B. Holloway, second vice-commander; Earl Brown, adjutant; C. C. Stewart, historian; C. N. Castor, sergeant-at-arms, and Scofield Kappel, treasurer. An executive committee also was named for the new year. The post voted to give the Montrose Boy Scouts use of its hall.

NARROW ESCAPE

[EXCLUSIVE DISPATCH]

BAKERSFIELD, Oct. 15.—Dr. E. H. Van Meter and his two children narrowly escaped death last night when the automobile in which they were riding was struck by a freight-train caboose at the Southern Pacific Railroad crossing on Baker street. The machine was overturned and pushed along the track for approximately thirty feet. The three occupants escaped with minor injuries.

DEDICATE CHURCH CHIMES

Bells in Redlands Edifice Given in Memory of World War Soldier

[EXCLUSIVE DISPATCH]

REDLANDS, Oct. 15.—A set of electric chimes with a range of two octaves installed in the tower of the First Methodist Church several days ago were dedicated tonight with church members from every denomination in the city attending and filling the church, making it a most impressive service. For the first time the names of the donors were made public. They are Mr. and Mrs. Robert Watchorn, formerly of Los Angeles, who gave the chimes in memory of their only son, Emory Ewart Watchorn, who was an aviator in the World War and received injuries from which he died in 1921.

To make the service more impressive Bishop Charles Edward Locke of Menneapolis, came across the continent to deliver the memorial address. Bishop Locke and Mr. Watchorn were the closest of friends in Los Angeles for many years. In his address the Bishop spoke of the spirit which prompted the grieving parents to give first a wonderful organ to the Methodist Church in Los Angeles and the chimes to this church. He said in part:

"The chimes are a memorial to a gallant soldier boy. They are the gift of sorely bereaved parents who seek to perpetuate his memory in a manner worthy of his own ideals. And as his life was keyed to service they must find a monument which will bring to the community in which it stands, a fitting and appropriate benefit."

Mrs. C. M. Brown was at the organ and played the chimes during the ritual of dedication which consisted of prayers by the Bishop and dedication by the congregation. Rev. George B. Cliff, who when pastor of the church suggested the chimes to Mrs. Watchorn, made the announcement of the gift. Rev. James Stavely, pastor of the church presided.

C. H. Clock accepted the gift for the church and. A. E. Isham spoke for the community. The musical program was given by the church under the direction of Mrs. L. D. Eichorn and Mrs. A. Haven Smith, soprano, and Philip Goodwin, violin. Mr. and Mrs. Watchorn could not be here for the service.

ZONING LA... THROW...

Judge Dis... Ab...

Leaves City ... Restricting ...

Case Won by ... Serves ...

By a "Times" Staff ...

PASADENA, Oct. ... zoning ordinance ... tional prohibitor... for a moratorium ... according to a ruling ... today by Justice ... test case instituted ... Realty Company.

The ruling, which ... present ordinance, ... result in the immediate ... gency ordinance is ... other zoning law is ... At present, ... could be established ... Altadena's fight ...

The test case ... court by Frank ... etti and Edward ... cers of the Hoag ... George Miller, who ... line service station on ... corner of New York ... nues, in the ... residential district.

The defendant ... ever, that the ... had been instituted ... terested persons to ... restricted area, ... signed for the good of ... community.

In ruling for the ... Gibbs held that the ... arbitrary, providing ... and virtually prohibited ... district thereby ... ing for future growth ... munity. Of the 160 ... dena, only six and ... zoned for business ... population of ... clared inadequate.

During the trial ... brought out that ... the corner as business ... that after he had ... tions, the motion ... residential area.

An appeal from ... decision is planned ... Company, which owns ... property in the ... The case has ... interest both in ... Pasadena, Many ... prominent business ... Altadena.

DRIVE HALT...

Alhambra Man ... manity Class ...

[LOCAL ...

ALHAMBRA, Oct. ... less than half of the ... pledged, the campaign ... hambra-San Gabriel ... Chest has been under ... the second week it ... to close Saturday night.

The managers of the ... Madelyn Forster and ... Cowles, are confident ... days of the campaign ... quickened interest ... and a small army of ... workers has been ... stage a whirlwind finish ... of the larger business ... industrial concerns ... heard from. Hopes ... the goal will be reached ... day night.

Workers Assisting ... Gabriel district are ... success. Volunteers ... residences during ... hours as well as in ...

Today the Alhambra ... and Professional Women ... offered the services of ... to work during the ... the campaign.

THREE CARS ...

Two Machines Burned ... Drivers Injured

[EXCLUSIVE ...

ANAHEIM, Oct. 15. ... were practically ... their drivers badly ... glass in a ... nared accident, which ... the Garden Grove road ... according to a report ... the police following ...

A light truck, ... Rhuts of Anaheim ... being towed north ... Grove road by another ... and at the cities of ... pulled off the highway. ... A touring car, driven ... diston of La Habra, ... north on the road, ... of the truck and ... into a coupe, being driven ... Oglesby of South An...

It was reported that ... ten machine and the ... scaped in the wreckage.

Middleton and ... clams in their cars ... fered minor cuts from ... Their injuries were ... The men were taken ... spective homes.

ALL FOR THREE ...

[EXCLUSIVE ...

SANTA ANA, Oct. ... L. Davis, Santa ... charged with ... out a city license ... pay a penalty of $5 ... scribed by a city ... failure to pay the ... day fined in Judge ... court when the ... the case after ... of the opinion ... practicing law in ... June 16 to August 15. ... Davis stated on the ... he was out of the ... time and that ... clients here and ... business, he ... between times.

RESERVE ...

By a "Times" ...

PASADENA, Oct. ... tions limiting the ... tion of the city ... Caucasian race ... approved by the ... provement Association ... ing today. ... goes into effect ... be the most ... district in the city.

Hi-jackers Dupe Pacoima Man and Take Cash

[LOCAL CORRESPONDENCE]

PACOIMA, Oct. 15.—A couple of liquor hi-jackers last night swindled Angelo Fartello of 11593 North Sherman Way, Pacoima, and got away with $185 before Fartello realized he had been duped and reported the affair to Officer Himmelspeck of the Valley police division.

According to the report made to Himmelspeck by Fartello, two men in a light sedan came to the home and represented themselves as prohibition officers.

"We are ordered to search your house," one of the men declared.

Fartello let them in and after they had searched all rooms, a gallon of wine was found, according to Fartello's report to police.

"You'll have to go to jail, unless you put up a $200 bond," the man calling himself Ellis said.

Fartello then said he had only $85 and would go out and borrow $115 from a neighbor. He came back with $100, which the two men took with Fartello's $85, and departed.

Within a half-hour Fartello concluded he had been made a victim of hi-jackers and gave his report to police.

Fartello is not held by the police, for the fact that the hi-jackers also went off with the gallon of wine, taking away the evidence under which Fartello might be charged under the liquor-possession act.

KIWANIS CLUB TO SEND BOY SCOUTS

[EXCLUSIVE DISPATCH]

BAKERSFIELD, Oct. 15.—Two Boy Scouts will be sent by Bakersfield Kiwanis Club to the Older Boys' Convention at Hotel Green, Pasadena, on November 27, 28 and 29, it was decided at a meeting of the board of directors of that organization which was held in the City Hall late yesterday afternoon.

According to Scout Executive F. R. Hill, Kern county scout executive and secretary of the Kiwanis Club, at least eight Scouts will attend the convention as delegates from this county.

FINE LETTUCE OUTLOOK

[LOCAL CORRESPONDENCE]

VAN NUYS, Oct. 15.—By Thanksgiving, Van Nuys ranchers expect to market the largest lettuce crop ever grown in this part of San Fernando Valley, and thence on until Christmas. Thousands of acres are in cultivation in this section. The rains of October have kept the lettuce fields in excellent condition and the cloudy, cool days have aided growth. A survey of all fields made yesterday and today disclosed an outlook of more than usual promise.

POSTPONE DRIVE

[LOCAL CORRESPONDENCE]

ANAHEIM, Oct. 15.—In deference to the Santa Barbara relief fund drive, which now is in progress here, and the American Legion drive for Armistice Day funds, the Anaheim Y.M.C.A. organization will postpone its annual drive for funds this year until early in December.

...S

...TER SHOTS ...OSE CROOKS

...Ordered for War on ... Gunmen

... of Bank Robbery in ... Squadron

... Will Carry Two Special Officers

... of twenty-three police... with an arsenal of ... equipment, including Motor... Hagar and Patrolmen ... and Warner, heroes of ... bank robbery, to the ... detail organized to ... office of Eastern gun... announced yesterday by ... Finlinson.

... rule as student detec... will be detailed two to ... twelve first police auto... which will be stationed at ... throughout the ... of the squads will be ... of an experienced de...

... motorcycle officers, ... Davis, Ralph N. Davis ... M. Martin, are among ... assigned to the flying ...

... announced yes... Inspr. W. L. Fore from ... to Hartzell; Sergt. F. ... from Central to Saw... Sergt. Frank R. Will... to Central; Detec... Bert Lynn, Boyle ... Central; Detective Lieu... Wilshire to Cent... Lieutenant Van ... Central to Central; De... Ernest Reavis, Universi... and Patrolmen C. J. ... Smith, J. D. McMul... Crossed and F. R. ... the division to Central.

ZONING LAW THROWN ...

Judge Discards Ordinance ... Altadena

Leaves City Without ... Restricting Building

Case Won by Owner of ... Service Station

By a "Times" Staff Correspondent

PASADENA, Oct. 15.—... zoning ordinance is unconstitutional, prohibitory and ... for a monopoly of the business ... according to a ruling handed down today by Justice Elliott ... test case instigated by the ... Realty Company.

The ruling, which ... present ordinance, is expected to result in the passage of a new ... agency ordinance to stand until ... other zoning law is being prepared. At present, any sort of business could be established next door to Altadena's finest group of homes.

The test case was brought to court by Frank Hogan, G. ... etti and Edward S. Green, owners of the Hogan Company, and George Miller, who erected a ... line service station on the northeast corner of New York and ... nues, in the so-called residential district.

The defendant contended, however, that the zoning ... had been instigated by ... terested persons to cover ... restricted area, and was ... signed for the good of the community.

In ruling for the defense, Gibbs held that the ordinance was arbitrary, providing but two districts and virtually provided a ... district monopoly without ... ing for future growth of the community. Of the 2800 acres in Pasadena, only six and a fraction ... zoned for business, to serve a population of 8000. This he declared inadequate.

During the trial today it was brought out that Miller purchased the corner as business property, ... that after he had begun ... tions, the section was declared a residential zone.

An appeal from Judge ... decision is planned by the ... Company, which owns much property in the vicinity.

The case has created much interest both in Altadena and Pasadena. Many of the ... prominent business men of Altadena.

DRIVE HALF OVER

Alhambra Nears End of ... munity Chest Campaign

[LOCAL CORRESPONDENT]

ALHAMBRA, Oct. ... less than half of the $... pledged, the campaign of the Alhambra-San Gabriel Community Chest has been carried over the second week. It is ... to close Saturday night.

The managers of the drive, Madelyn Foerster and Miss ... Cowles, are confident that the ... days of the campaign will see ... quickened interest in the drive, and a small army of volunteer workers has been organized to stage a whirlwind finish. Many of the larger business houses and industrial concerns are yet to be heard from, hopes are high that the goal will be reached by tomorrow night.

Workers handling the Alhambra-San Gabriel district are reporting success. Volunteers are calling at residences during the evening hours as well as in the daytime. Today the Alhambra Business and Professional Women's Club offered the services of its members to work during the remainder of the campaign.

THREE CARS CRA...

Two Machines Demolished, ... Drivers Injured

[EXCLUSIVE DISPATCH]

ANAHEIM, Oct. 15.—Two cars were practically demolished, their drivers badly cut by flying glass in a sensational three-car ... pened accident, which occurred on the Garden Grove road, near ... according to a report filed with the police yesterday.

A light truck, in which ... Houts of Anaheim was riding, ... being towed north on the Garden Grove road by another truck, and at the time of the accident ... pulled off the highway. A touring car, driven by Leo ... dleton of La Habra, also ... north on the road, struck the rear of the truck and careened ... into a coupe, being driven by ... Ogleaby of Santa Ana.

It was reported that the ... ton machine and the coupe ... scoped in the almost head-on ... Middleton and Ogleaby ... sions in their cars and both ... fered minor cuts from flying ... Their injuries were not ... The men were taken to ... spective homes.

ALL FOR THIRTY ...

[EXCLUSIVE DISPATCH]

SANTA ANA, Oct. 15.—... L. Davis, Santa Ana ... charged with practicing law ... out a city license and failing ... pay a penalty of 50 cents as ... scribed by a city ordinance, ... failure to pay the license, was ... day freed in Judge J. F. ... court when the judge dismissed ... the case after stating that he ... of the opinion that Davis was ... practicing law in Santa Ana ... June 20 to August 14, 1925.

Davis stated on the stand ... he was out of the city during ... time and that, although he ... clients here and some ... business, he did not do ... between these dates.

RESTRICT RESIDENCE

By a "Times" Staff Correspondent

PASADENA, Oct. 15.—... tions limiting the Linda Vista ... tion of the city to persons of ... Caucasian race were unanimously ... approved by the Linda Vista Improvement Association at its ... ing today. When this law goes into effect, Linda Vista will be the largest exclusive residence district in the city, it is said.

FIESTA QUEEN OF WESTERN AVENUE

Miss Claudia Paxson

Miss Claudia Paxson last night was chosen queen of the Western-Avenue Fiesta after a contest of four weeks in connection with the business and style show of the Western-Avenue Business Association. She will be crowned Friday night at the exposition grounds, Third street and Western avenue.

The queen was chosen by the judges after a lively contest and there was a narrow margin between the winner and Harriet Alling, second; Ruth Sedgwick, Hazel Buschor, Beatrice Hannaway and Ruth Hitchcock.

...AMERICAN IN SPIRIT AND IDEALS ...ITS NAME—BANK OF AMERICA

The spirit of the Constitution—democracy, integrity, constructive human service and consistent progress—characterizes this bank.

Not how *large* can we grow—but how *helpful* can we become to our patrons—is our ideal.

The warmth and truly human atmosphere of this bank is reflected in the satisfaction and kindly goodwill of our many thousands of patrons.

Every person who enters the Bank of America's doors is considered a *guest*—and is treated as one.

...NK OF AMERICA

COMMERCIAL—SAVINGS—TRUST

Head Office, 752 South Broadway

BRANCHES

...RNE AND WESTERN ...LYWOOD AND WILCOX ...NUT AND MELBOURNE ...PIA CITY BRANCH ...NGTON BRANCH ...ISON BRANCH

HUNTINGTON PARK BRANCH POMONA BRANCH TORRANCE BRANCH SANTA BARBARA BRANCH HALEY STREET BRANCH, SANTA BARBARA

WEST 6TH AND RAMPART

Combined Resources

...k of America & Commercial *National* Trust & Savings Bank

AFFILIATED IN OWNERSHIP THROUGH AMERICOMMERCIAL CORPORATION

40 MILLION DOLLARS

21 BANKING OFFICES

in Southern California

Lake Arrowhead

FOR

$12.50

Including Transportation. Also Lodging and Four Meals at the Famous Lake Arrowhead Lodge. Boat Trip on Lake.

FOR ONLY $12.50

Via Motor Coach from the Motor Transit Company's De Luxe Stages

Will leave Los Angeles Saturday, October 17, 1925, 8:30 a.m., from offices of Great Republic Life Bldg., 756 So. Spring Street. Reservations now. To accommodate those wishing tickets, coaches will remain

OPEN EVENINGS UNTIL 9 O'CLOCK

THESE TRIPS CONDUCTED BY

HAROLD G. FERGUSON CORPORATION

709 Great Republic Life Bldg.

756 So. Spring Street, or

Telephone TRinity 2804.

"THE TRIP YOU CAN'T FORGET"

NEWS OF THE CAFES

Carl and Lillian Muller, who conduct the Coffee Shop in South Hill street, between Sixth and Seventh streets, which bears their name, have made their establishment a rendezvous for vaudeville, stage and screen stars.

The Mullers at one time were vaudeville headliners, and have many friends in the profession who patronize them.

Much impromptu entertainment is supplied the patrons by the artists who gather there as guests.

Frank Balzano and Mrs. Rina Mosso, proprietors of the new Mona Lisa Cafe at 2534 West Seventh street, recently reopened their cafe at that address.

The Mona Lisa has been rebuilt on an improved plan after a disastrous fire which destroyed the previous eating establishment by that name, and has been elaborately furnished and decorated.

The Mona Lisa picture which hung in the first cafe was saved and now reposes on the walls of the new one.

The management promises unsurpassed meals and service.

The formal opening of the Barbara Inn in the Barbara Hotel at Sixth street and Westlake avenue occurred last night.

The new cafe, which was operated for a period as the Midwick Cafe, has been completely redecorated and refurnished.

The dining-room has been greatly enlarged.

A feature of the new inn will be Southern-style foods cooked and served by darkies imported from the South by Walter Kirsch, who, with Jack Dempsey, will operate the new eating place.

Joseph Tadini, proprietor of the Italian Village in West Eighth street, announces the engagement of Senorita Rosita Madera and Senor Jose Rivalta, recently of the Royal Ballet in Madrid, to furnish a series of dance numbers in his cafe. The couple will appear every night for an indefinite period.

Hubbell's Singing Syncopaters have been engaged in the Paris Inn Cafe in East Market street to furnish the music in that cafe. This evening will be the inaugural night for the syncopaters in the Paris Inn. They have just successfully completed a vaudeville circuit tour.

Miss Marie De Mogie, eccentric dancer, is continuing to please patrons there. Bert Rovere, former operatic singer and now proprietor of the cafe, is singing there nightly, affording considerable pleasure thereby to his guests.

Harry M. Miller has announced that to add to the gayety of his Halloween celebration he has booked the University of California Glee Club as a special attraction for the night when ghosts and pumpkins are supposed to meet on common ground. The collegians will sing and play the latest jazz and university songs in the Cafe Lafayette, furnishing supplementary music to the Roy Fox orchestra.

Miller's Wilshire district restaurant has proved to be more or less of a rendezvous for college students ever since it opened.

Eddie Brandstatter will celebrate "Collegiate" night this evening at the Montmartre in honor of the high school and college students, with Gladys Brockwell, film star, as guest of honor. In addition to acting as hostess of the evening Miss Brockwell will also judge the dancing contest.

Miss Brockwell is one of the Hollywood screen celebrities and many reservations are being made by prominent film folk for the evening.

O. L. Moore will act as master of ceremonies. The musical program is in charge of Vince Rose, leader of the Montmartre orchestra.

Frances Teague is the first of the stars of cinemaland to make reservations for the "Halloween Frolic" which Ward McFadden will stage in the Ship Cafe on the Venice Pier on Halloween night. She will entertain a party of Hollywood friends in the jubilation.

Walter Lyon has prepared a novel repertoire of jazz numbers for the evening, including ghost dances of weird motif and novelties of a rustic character appropriate to the occasion.

McFadden is arranging to have the unique cafe in fall festival array. A special menu, including plum puddings and the other viands characteristic of the festival, is being planned. Bobbing for apples and other stunts for young and old will add to the merriment.

THOUSANDS VISIT HOTEL AT OPENING

New Plaza in Hollywood Among Most Exclusive and Modern in Country

More than 5000 people attended the formal opening of the Hollywood Plaza Hotel at Vine street and Selma avenue, Hollywood, last night.

Included among those who attended the reception were many members of the motion-picture colony and prominent representatives of the civil and political life of the community.

The new hostelry is one of the most exclusive and up-to-date hotels in the United States and promises to become one of the centers of social gaiety and cosmopolitan life of Southern California.

The lobby is carried out in Spanish style with modified and subdued tones. In planning the building the architects made a radical departure from the ordinary and stereotyped designs. That the management succeeded in its plans was the unanimous opinion of those who attended the reception last night.

APPROVAL SOUGHT ON SILVER LAKE ROAD

The Vermont-Beverly Association has urged the City Council to approve the engineering plans for Silver Lake Boulevard, so that work on the improvement can start at the earliest possible date.

FIRE ALARM ASKED

For the protection of that section of the city located near Spruce and Jarvis streets, the installation of a fire alarm signal box there has been requested of the City Council by residents of that district.

HUSBAND RAPID WORKER, WIFE SAYS

Asserts Actor Played Don Juan Role

Mrs. Daisy L. Hall (Bee Loreta)

WILLARD H. HALL, actor with Harry Carroll's Pickings, was starring in Don Juan roles two months after marriage, according to a divorce action filed yesterday by Mrs. Daisy L. Hall, who is with the "No, No, Nanette" company under the name of Bee Loretta. Worse, Mrs. Hall complains, she was occupying a choice seat for her husband's performance.

The Halls were married December 15, 1924, and separated the 13th inst. Mrs. Hall charges cruelty, and asserts her husband had a habit of associating with other young women.

In February, 1925, she declares, he attended a motion-picture show with another girl, put his arm around her, and informed her that she "was the only one in the world he loved." Mrs. Hall said that she was sitting in the row behind the pair. The next month, the complaint continues, Hall kissed and caressed another woman at a dinner party.

Mrs. Hall further asserts that her husband failed to provide for her. She asks alimony of $75 a week. She is represented by Attorney William T. Kendrick, Jr.

DEMONSTRATION PART OF SWAMI'S LECTURE

Demonstrations will accompany the lecture by Swami Yogananda, visiting Hindu Seer, tonight in the Philharmonic Auditorium, it is the promise of the great lecturer. The Swami has been giving a series of talks on how it is possible to recharge the human system from the outer or greater cosmic vitalizing force. He claims that he can secure direct power and can use it just as a storage battery is utilized. The lectures have attracted attention from thousands of scientists and metaphysicians as well as business men and students, according to the visitor.

Wife Says She Was Spanked in View of Guests

Spanking a wife before others is indiscreet on the part of the husband if he intends to keep the wife, it developed yesterday in Judge Fleming's court where Patricia K. Beggs was awarded a divorce from Robert Harold Beggs.

Mrs. Beggs declared her mate spanked her in very severe fashion and in the presence of guests, whom Mrs. Beggs called to substantiate her testimony.

'Did he spank you in fun or in earnest?" inquired the judge.

"In earnest," replied the wife. "It hurt."

"Well, doubtless there are times when some wives justify spankings," said the court, 'but in this case I think the plaintiff is entitled to a decree. Let the order be entered accordingly."

ARMY MAN TO HEAD TONIGHT'S PROGRAM

Col. Walter P. Story, commander of the One Hundred and Sixtieth Infantry, will be in charge of the program at the meeting and dinner at 6:15 p.m. today of the Association of the Army of the United States, at the City Club. It is "National Guard Night" and speakers will include Col. H. A. Hanigan, chief of National Guard affairs of the Seventh Corps Area, Maj. Rupert Hughes Rear-Admiral G. R. Marvell, U.S.N. and Maj. Hewitt Calendar, who will preside. There will be war songs led by Hugo Kirchofer, and music by the One Hundred and Sixtieth Regiment band and the Regimental Quartet.

MINTER SUIT DELAY SOUGHT

Attorneys for Screen Star's Mother File Demurrer to Complaint Asking Accounting

Technical steps likely to delay a hearing on its merits of the suit of Juliet Shelby, known as Mary Miles Minter, against her mother, Mrs. Charlotte Shelby, were taken yesterday by the mother's counsel, Attorneys Mott and Vallee, when they filed in Superior Court a demurrer to Miss Minter's amended complaint and a motion to strike several paragraphs from it. The demurrer and the motion will come before Judge Hanby the 26th inst.

In the amended complaint Miss Minter declares her mother received as her guardian $250,000 from the American Film Company and $740,000 from Famous Players-Lasky for her services between 1916 and 1923; that she has made no accounting; that the investment of the money has been so involved that only a court of equity can untangle it, and that Mrs. Shelby has acknowledged receiving the money.

The demurrer urges that the asserted facts do not constitute a cause of action, and that the assertions in the complaint are uncertain and vague. The motion to strike out applies to the paragraphs concerning the amounts paid by the American Film Company and various details concerning Miss Minter's film engagements; it is declared these paragraphs are surplus and redundant.

The break in the Shelby family came early in 1923, about the time Miss Minter came of age. In her suit she demands that the portion of her earnings that belongs to her be placed in her hands by the court.

STRENUOUS LIFE SCORED

High-Tension Activities of Today Declared to be Resulting in Physical Ailments

The rapid rate of living today is cutting down resistance to disease and giving rise to numerous disorders but little known before life became so hectic, according to the principal discussions conducted at the meeting of the Southern California Homeopathic Medical Society at the Alexandria yesterday.

The principal paper was read by Dr. Samuel H. Pettler of Los Angeles, who reviewed the ills due to the high tension under which practically everybody is passing his days at the present time.

RELAXATION NEEDED

"The keen competition in business has developed mental alertness to a point where it is continuous, entering not only into business activities, but into the pursuit of recreation as well," said Dr. Pettler. "The average person today plays as hard as he works. There is no real relaxation at any time. The result is exhaustion of vitality and a lowering of resistance to disease."

Among specific ailments traceable to this high tension the speaker mentioned a number of skin diseases which formerly were comparatively rare. He also referred to the increasing frequency of cases of hardening of the arteries among persons of middle age and even younger.

In the discussion following Dr. Pettler's paper, Dr. J. A. Pollia of Los Angeles stressed prevention as the most important factor in the maintenance of health.

NATURAL TENSION

"Advising the public to slow down and relax would not do much good," he said. "Modern life has reached a state of complexity of which the present high tension is a natural corollary.

"About the only thing the medical profession can do is to prevent the too rapid progress of the results of wear and tear. And this can be accomplished only by timely treatment. The modern business man should not wait until he gets sick before he seeks a doctor. He ought to be examined periodically to be advised of such adjustments in his habits as are necessary to prolong his life. The biggest field of the medical profession today lies in prevention, rather than cure of disease."

GILFILLAN RADIO

responsive!

"The slightest touch brings in the world to the invalid....."

THE new Gilfillan models are so perfectly designed and thoroughly tested that a touch of a finger brings in the most difficult stations promptly and clearly.

The most sensitive ear is delighted with the fidelity of Gilfillan radio reproduction.

No "burrs"—no harshness—no annoyance—instead, absolute fidelity to the original! Gilfillan advancements—developed in Gilfillan laboratories by Gilfillan engineers have made this new tone-beauty possible.

Your dealer is anxious to show you these advancements—see him today.

Manufactured By

GILFILLAN BROS. INC.

1815 W. 16th st., Los Angeles, Cal.

LONG ISLAND CITY, L. I. KANSAS CITY, MO.

THE SUPERFINE NEUTRODYNE IN NEUTRODYNE

You are expected *at* Altadena Sunday

MAKE your plans now to attend the grand opening of the most marvelous better homes exposition ever held in America at Altadena next Sunday morning.

¶The doors of 48 model homes will be open to welcome you at 10 o'clock, inviting your critical inspection. One group of 8 houses, completely furnished. An elaborate display of building materials with 72 houses in all stages of construction. 324 homes in all for you to see, covering nine blocks in the most beautiful section of this distinctive community.

¶Entirely different and far better than any home exhibition you ever heard of. A community enterprise that will be the sensation of the year. Make Altadena the goal of your drive next Sunday and bring your friends.

Admission Free

Doors Open 10 A. M. to 10 P. M.

Pacific Electric Trains

Leave Depot, 6th and Main, on Pasadena Short Line. Transfer at Colorado and Fair Oaks to Altadena.

Follow These Boulevards

FROM HOLLYWOOD—East on Los Feliz to Glendale, north on Glendale Ave. to Colorado Blvd., east on Colorado to Pasadena and north to FOOTHILL BLVD. on either Lincoln, Fair Oaks or Lake Avenues

FROM LOS ANGELES—Out North Broadway to Pasadena Ave., then East to Orange Grove Ave., turning north on either Lincoln, Fair Oaks or Lake Avenues to the Exposition Grounds on FOOTHILL BOULEVARD in ALTADENA.

HOPE RISES FOR STATION AT HARBOR

Union Pacific Prospects Told by President Gray; Scouts Florida Boom

By a "Times" Staff Correspondent

LONG BEACH, Oct. 15.—Prospects for a new railroad depot to be erected here by the Union Pacific system loomed today, following a visit to the Long Beach harbor district by Carl R. Gray, of Omaha, president of the railroad. Mr. Gray announced while here that the company engineers are contemplating plans for a structure that will come up to the requirements of this city's growth and harbor expansion.

Accompanied by other officials of the railroad company, President Gray inspected the Long Beach moles and breakwater, now under construction, viewed the 1200 acres of harbor lands owned by the Union Pacific and then paid a brief visit to the local Chamber of Commerce.

Speaking at the latter place, Mr. Gray declared that the present boom in Florida is of a transient nature. "Booms are abnormal and communities do not crave them," he said. "We feel that the boom in Florida will crack before long, and when it does Southern California will again come into its own. Do not expect a boom here, but from what I can observe, I see nothing but reasonably good times ahead."

"Jack says his love for me is as broad and deep as the ocean."

"That's a good deal to swallow, isn't it, dear?"—[Boston Transcript.

Two Firemen Hurt in Beauty Parlor Blaze

Two firemen were injured in a spectacular fire at the beauty shop of Vann and Weaver, 7050 Hollywood Boulevard, yesterday evening. Harry J. Ewing of Engine Company No. 27 and Clyde M. Moody were overcome by smoke and cut by flying glass. Their injuries will not prove serious.

A $10,000 loss was caused by the fire, which is believed to have started from defective electric apparatus. The greater part of the loss resulted from damage to expensive rugs and wall paintings.

The beauty shop occupies the lower floor of a two-story brick building, which was considerably damaged by the flames.

First Photos From MacMillan Expedition, Back in Civilization

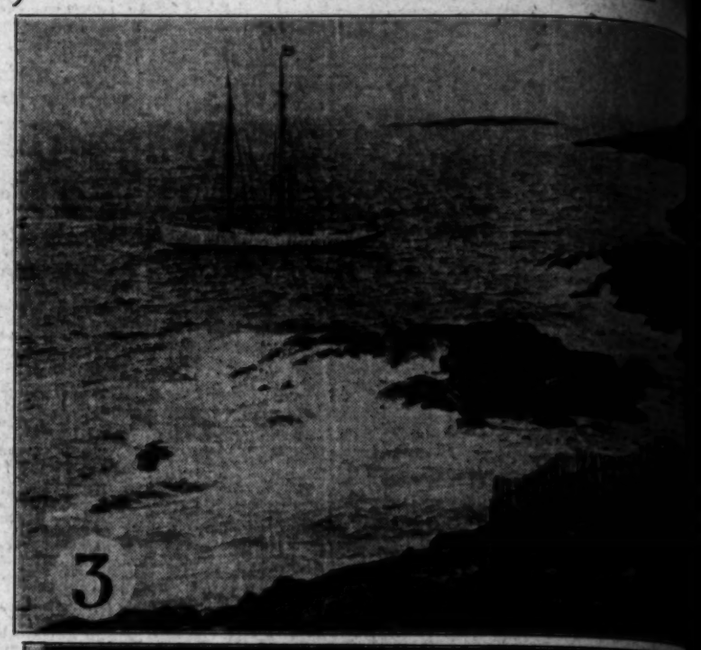

Storm-Bound Within Sight of the Journey's End, the MacMillan Arctic expedition was forced in at the bleak haven at Monhegan Island, thirty miles off the coast of Maine, last week. However, the hardy explorers under Commander Donald B. MacMillan, who were forced to abandon plans for extensive explorations by plane because of the inclement weather, the worst in the memory of the natives, found wives, friends and correspondents them at the island. The above photos, the first to be received in California, were taken by P. & A. cameramen at Monhegan Island. (1) Lieutenant-Commander MacMillan, Ken Rawson and Onnig Melkin dressed for weather they encountered on the last leg of the journey. (2) MacMillan aboard the Peary. (3) The Bowdoin at anchor at Monhegan Island. (4) Lieutenant-Commander Schur welcomed home by Mrs. Schur, who left several weeks ago to meet her adventuring husband. (5) Wives of members of the expedition, left to right, Mrs. Maynard O. Williams, Mrs. John Reinartz and Mrs. M. A. Schur. (P. & A. photos)

Under the Direction of President Charles H. Thompson and Dr. K. Chester Gummess, membership chairman, Los Angeles society women are co-operating in drive for new members for the Southern California Athletic and Country Club. The group of prominent workers pictured above are, left to right, Miss Helen Lewis, Mrs. Martha G. Lewis, Miss Ailsa Bucklin, Mrs. Joseph McD. Mathews, Mrs. John T. Coleman, Mrs. M. A. Mellenthin, Mrs. K. Chester Gummess, Miss Edith Wirsen Lindquist, Mrs. Gustav Bjorkman and Mrs. Ameen Fereed.

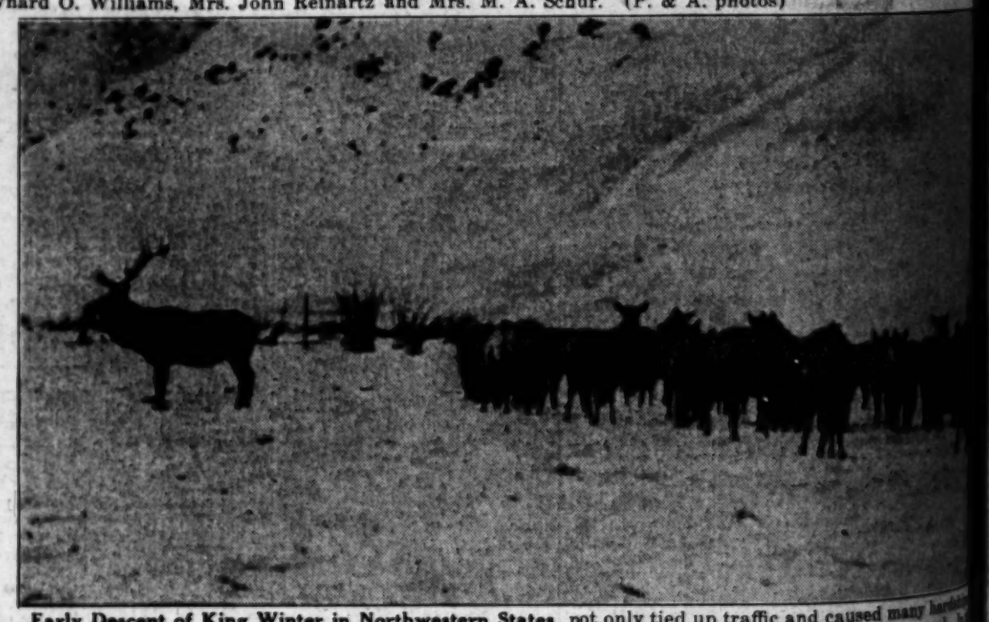

Early Descent of King Winter in Northwestern States not only tied up traffic and caused many hardships in Montana and Wyoming, but drove the elk herds down out of the mountains much earlier than usual. In the photo a bull elk and his herd are shown just outside of the town of Jackson, Wyo., where they are in search of food in the lowlands. In the hills a blanket of snow which prevents feeding has taken possession for the winter and the antlered herds will not be able to return until the spring sun has done its work. (P. & A. photo)

To Pay His Respects to the President, Charles MacVeagh, new United States Envoy to Japan, journeyed to Washington last week prior to his departure for the Orient to take up his duties. The new envoy is a former New York attorney. (P. & A. photo.)

The Fatal Flight of the Shenandoah was undertaken against the best judgment of Commander Lansdowne, who lost his life in the crash. Mrs. Lansdowne (above) testified before the investigating board at Washington recently. (P. & A. photo.)

Reputed Wealthiest Indian Potentate, the Maharajah of Baroda (above) is making a tour of the world in the wake of his head chef, who started early that the most sumptuous foods of the countries visited might be served his master. (P. & A. photo.)

Newly Elected Chief of "40-8," the organization composed of ex-servicemen and members of the American Legion, is Stanley (Larry) Doyle [illegible] Glendive, Mont. Doyle was elected at the convention at Omaha. (P. & A. photo.)

hardy explorers under Li
ds and correspondents
Melkin dressed for the
by Mrs. Schur, who left C

d caused many hardships
n earlier than usual. In th
, Wyo., where they are
as taken possession for the
ne its work. (P. & A. p

f "40-8," the organization
en and members of the A
ley (Larry) Doyle (above
oyle was elected at the re
a. (P. & A. photo.)

Chevrolet leads again *in* California

Here are the registration figures for August and September as furnished by Motor Registration News (E. A. O. E.)

AUGUST		SEPTEMBER	
CHEVROLET	3063	CHEVROLET	2718
Second Car	3060	Second Car	1983
Third Car	1622	Third Car	1298
Fourth Car	1450	Fourth Car	1237
Fifth Car	1148	Fifth Car	1236

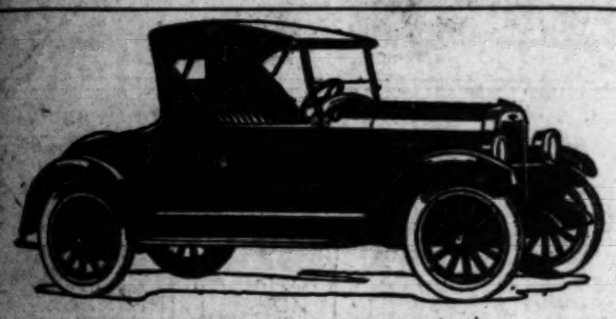

The Roadster $525 f. o. b. Flint, Mich.

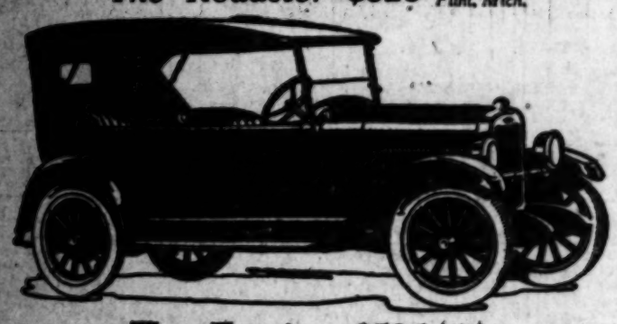

The Touring $525 f. o. b. Flint, Mich.

The Coupe $675 f. o. b. Flint, Mich.
Balloon Tires and Disc Wheels standard equipment

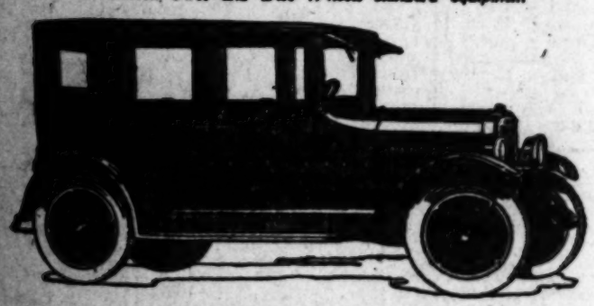

The Sedan $775 f. o. b. Flint, Mich.
Balloon Tires and Disc Wheels standard equipment

The Coach $695 f. o. b. Flint, Mich.
Balloon Tires and special Artillery Wheels standard equipment

for Economical Transportation

CHEVROLET

In August, Again in September—

the sales leadership in California goes to CHEVROLET.

Outselling all other makes of cars in one of the most keenly competitive automobile markets in the world, Chevrolet has been accepted by the California public as the greatest quality car value.

Californians have the reputation of being motor-wise. Therefore, their predominant choice of Chevrolet is particularly important and further emphasizes the wonderful reputation that the new Chevrolet K series cars have made since January 1. Their sturdy performance in the mountains, on the plains, over good roads and bad has demonstrated the truth of the Chevrolet slogan

Quality at Low Cost

See these cars at your nearest Chevrolet showroom.

CHEVROLET MOTOR COMPANY OF CALIFORNIA

A CHUCKLE for EVERYBODY

LOCAL LAUGHS

Each week The Times produces a film entitled "Local Laughs," consisting of the fifteen best jokes submitted by local people. Weekly prizes are paid of $5, $3, $2, and twelve of $1 each. A list of theaters showing the film, together with rules for submitting jokes, are given daily in a coupon in The Times. Prize-winning jokes, and names and addresses of winners, appear only on the screen. Jokes receiving honorable mention will be given a place of honor on The Times comic page each week-day, and each of these contributors will receive a souvenir of acknowledgement.

"Dearest, am I the first man that ever held you in his arms?"

"Yes, of course. Why do you men always ask that the first thing?"

N. Bradbery, 429 Lincoln avenue, Glendale.

Colored Pugilist: Ah sure does pity you, Ah was born with boxing gloves on.

Opponent: Maybe you was, and I reckon youse going to die the same way.

Mrs. M. C. Booth, 524 North Soto street, city.

"Why not paint a jackrabbit on that bald head of yours?"

"Why?"

"Some people might take it for a hare."

E. E. Kuppinger, 6510 Moneta avenue, city.

Bridget: There's a man at the door with wooden legs.

Mistress: What can we do with wooden legs; tell him we do not want any.

H. Hansen, 1221 Sixty-first street, Maywood.

THE GUMPS

The Eyes of the World

By Sidney Smith

GASOLINE ALLEY

A Handfull of Razzberries for Avery

The World At Its Worst.

By GLUYAS WILLIAMS

ELLA CINDERS

Meet Mr. Neek

By Bill Conselman and Charlie Roy

WINNIE WINKLE, THE BREADWINNER

That Makes the Rivals Even

By [illegible]

REG'LAR FELLERS

Copyright, 1925, by the Bell Syndicate, Inc. Trade Mark Reg. U. S. Pat. Off.

By Gene Byrnes

A Mind Reader

MINUTE MOVIES

By Ed Wheelan

HAROLD TEEN

You Can't Stump the Sheik

By Carl Ed

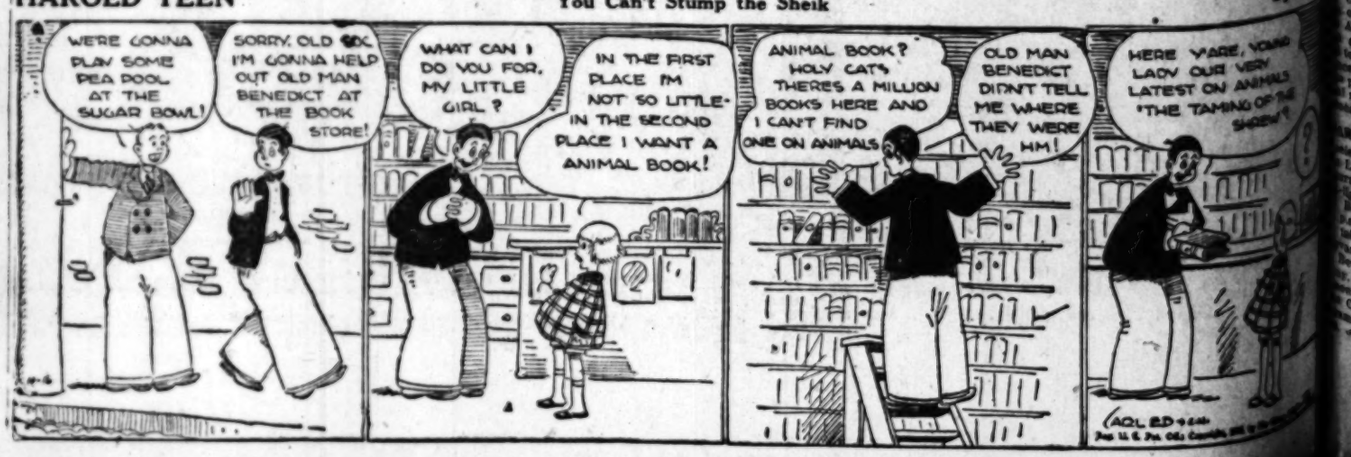

"COUNTESS" CALLED FRAUD

Missing Santa Monica Woman Branded Impostor by Belgian Vice-Consul, Who Charges Society Mulcting

Antoinette D'Artagnan, known throughout the Santa Monica Bay district for the last three years as the Countess de Merode of Belgium, and reported mysteriously missing for nearly six months, is a bogus Countess, according to a declaration made to the Sheriff's office yesterday by Charles Winsel, Belgium Vice-Consul in this city.

There is no woman in the United States calling herself the Countess de Merode of Belgium who has a legitimate claim to that title, he stated. Documentary evidence to substantiate his assertion was furnished Deputy Sheriffs Bright and Lynch yesterday as they prepared to launch a search for the missing woman.

BILKING CHARGED

Coincidentally with his announcement, Mr. Winsel revealed a surprising story of asserted duplicity which he laid at the door of the so-called Countess.

"A well-to-do Santa Monica man and two Los Angeles women who have high places in society have been bilked of large sums of money because of this misrepresentation," he said, "but I am powerless to act in the matter because none of the victims was willing to file a complaint because of the fear of publicity. The man told me he was cheated of $5000."

Declaring that he could not divulge certain facts of the case because of the confidential nature of the reports made to him as a consular agent, Mr. Winsel released for publication the following:

"I have a letter here from Mr. F. de Cartier, Belgian Ambassador at Washington, regarding the so called Countess de Merode.

"In it Mr. de Cartier states that Count Jean de Merode, Grand Marechal of the Belgian court in Brussels, says that no one in his family ever had married a Rumanian, as has been claimed for this woman here; that there never was a Merode named D'Artagnan, nor was there a Merode killed during the World War. The Rumanian Minister at Brussels also denied knowledge of the person in this matter."

STARTED FOR NEW YORK

In a report of the Santa Monica woman's disappearance made to the Sheriff's office Wednesday, the "Countess de Merode" was referred to as a woman reduced by the war to the necessity of earning a living and came to the United States. Three years ago she found her way to Santa Monica and had been eking an existence by making silhouette portraits, speaking before women's clubs on what purported to be her war experiences, and in other ways. It was generally understood that she had been wounded several times while serving as a war nurse and that she had been decorated for bravery.

Mr. Winsel declared the Merode family is one of the most prominent in Belgium and that such prominence lent itself readily to the scheme of misrepresentation which he declares has been practiced here.

The so called Countess was reported to have started for New York City April 30, last, from her home at Santa Monica, but never reached her destination nor had she been seen by friends en route whom she was expected to visit.

GAS COMPANIES IN PLEA

Meeting with the board of directors of the Los Angeles Chamber of Commerce yesterday representatives of the various gas companies presented their arguments in favor of the question of increasing the gas rates here and asked the board to give the matter due consideration.

EAST SIDERS ELECT ORGANIZATION HEAD

Fred T. Beaty, editor of the Montebello News and president of the Montebello Chamber of Commerce, was again elected to head the East Side Organization at the annual election of that body held yesterday. Edwin E. Cox was elected first vice-president and George W. C. Baker was again appointed to the position of executive secretary of the association.

GOODCELL TO BE GUEST

Rex B. Goodcell, Collector of Internal Revenue, will be the guest of honor and principal speaker at a motion-picture meeting, which, sponsored by the American Society of Cinematographers, will be held in the society's auditorium, twelfth floor, Guaranty Building, Hollywood, Monday night.

Death Sentence Given Slayer of Estranged Wife

Sydney Adams, a negro, yesterday was sentenced by Judge Keetch to hang for the murder of his wife, Annie A. Adams, who was slain last March. He asked for a new trial, which was denied, and then filed oral notice of appeal.

The guilty verdict against Adams was reached in record time for a murder case in this county, twenty-six minutes. The case was prosecuted by Dep. Dist. Attys. Works and Schleneman.

Mrs. Adams had left her husband and he had threatened her with death if she did not return, it was testified.

TEST COURT'S VALIDITY

Suit Asks Pay for Books Sold Municipal Tribunals

Another case to test the validity of the municipal courts created by the last Legislature was brought to the attention of the State Supreme Court yesterday. George E. Mills, Los Angeles branch manager for the Bancroft Whitney Company, filed a petition for a writ of mandate to compel County Auditor Payne to issue warrants in payment of several sets of Deering Codes of California for use in the courts.

Six friendly test cases, consisting largely of similar petitions involving judges' salaries and the validity of charter amendments in nineteen cities passed to create the courts, have been submitted and are now before the tribunal for decision.

EXCHANGE CLUB TALK ON BIRDS OF STATE

Alfred Cookman, instructor in biology at the Polytechnic High School, will be the speaker at today's luncheon meeting of the Los Angeles Exchange Club at the Hotel Biltmore. His subject will be "Birds o fCalifornia." Mr. Cookman, who is a member of several national research societies, will illustrate his talk with a large display of specimens. W. L. Hokom, second vice-president of the club, will have charge of the meeting. George S. Greene, president, will preside. The entertainment will be whistling solos, rendered by Miss Mildred (Pat) Shannon.

STREET ORDERED OPENED

The opening and extending of Regent street from Hughes avenue to Jasmine avenue has been ordered by the City Council.

DELINQUENCY CHARGE PROBATION GIVEN PAIR

Roy Steinfelt and Mrs. Nora Stone, charged with contributing to the delinquency of Mrs. Stone's 13-year-old son, were granted probation of two years yesterday by Judge Archbald, but on condition that they live in separate neighborhoods and have nothing to do with each other until Mrs. Stone is legally free of her marital bonds to another man. The pair were accused of living together in Baldwin Park in the presence of Mrs. Stone's son.

LIGHT POSTS REQUESTED

The ornamental lighting of York Boulevard from Avenue 57 to the junction of York Boulevard and Pasadena avenue has been requested of the City Council in a petition filed with the City Council by property owners.

BOTTLES AS TAXES

County Sees Way to End Levy in Bootleg Activity

It will be simply a matter of turnover to eliminate county taxes altogether, probably. This seemed reasonably clear yesterday, after the Board of Supervisors had authorized Chairman McClellan to sell the bottles.

It all depends upon how briskly the dry squad and the bootleggers attend to their respective functions. If the bootleggers bootleg fast enough and if the dry officers catch them at it quick enough, the future ought to be bright for the taxpayer.

For the bottles come from the dry squad, and the dry squad gets them from the bootleggers and Chairman McClellan will sell them to the "market." The present transaction involves only the modest sum of $75, that being the figure at which Chairman McClellan was authorized to sell the collection of bottles now at hand. But County Auditor Payne, who watches the receipt and disbursement of county funds with an eagle eye, was observed to rub his hands while the board was passing the resolution. A little later he walked out of the board room with a dreamy look in his eyes, muttering:

"Now, if this thing can only be organized."

CITY EXPERTS ON TRIP

Water Board Party Will Inspect Colorado River Project

Headed by Chief Engineer Mulholland, members of the Board of Water and Power Commissioners, and water department engineers will leave Los Angeles this afternoon for an inspection trip over the proposed route of the Colorado River aqueduct.

The party will return to Los Angeles on Sunday evening. During the trip it will visit the intake point near Blythe, where the waters of the river will enter the aqueduct to be carried to Los Angeles.

ADD ZEBUS TO ZOO AT GRIFFITH PARK

The population of the municipal zoo at Griffith Park was increased yesterday by the arrival of two zebus from San Diego and at the same time decreased by the departure for San Diego of two elk. The park department traded the elk for the zebus.

The young zebus look like calves with the exception that on the shoulders of each is a young hump that will grow as the zebus grow into zebuhood.

HIGHLAND WORK ORDERED

The improvement of Highland avenue from Wilshire Boulevard to Eighth street and of Eighty-Eighth street from Moneta avenue to Figueroa street has been ordered by the City Council.

POLICEMAN UNDER QUIZ

The City Council's police and fire committee, of which Councilman Sparks is chairman, will conduct an investigation of the charges of brutality filed against Policeman Frank Randolph by Mrs. Rowena Jackson.

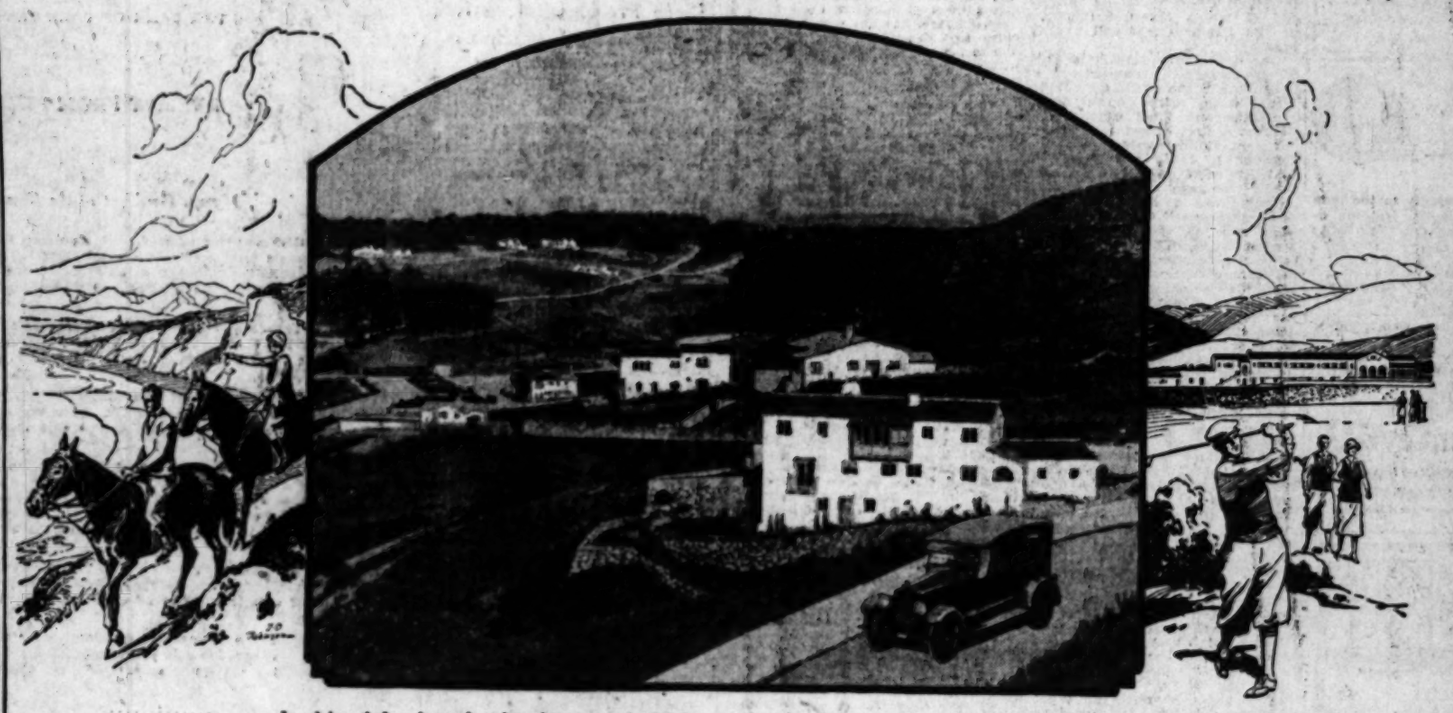

Looking inland at the development in Malaga Cove—photographed from a knoll near the ocean

See the Palos Verdes *of Today!*

Homes, School, Stores, Postoffice, Hotel, Riding Academy, Golf Club, Gas, Water, Electricity, Roads, Parks, Telephones, etc.

Drive down — see it for yourself!

HERE in Palos Verdes is all the charm of gorgeous scenery and a temperate climate—with all the pleasures of the seaside and the country. Here you are surrounded with every modern city convenience. Complete accessibility—good roads, gas, electricity, telephones, water, bus service, stores, postoffice, etc.

To live in Palos Verdes today is to enjoy more than any other community can offer—a Golf Club in which membership is *free to home-owners*—400 acres of parks, *free also to residents*—over 4½ miles of California's finest shore line *deeded to the people*—a picturesque Spanish Inn, *the property of the Project*—a riding academy, for *the use of the community*—3 Business Plazas, Polo Field, Bridle Trails, etc.—*Where else will you find such privileges?*

No improvement taxes to pay—no further indebtedness—purchase price includes everything—an Eight and One-half Million Dollar development under way. Here you will surely find health and happiness, and a sound, profitable investment.

A visit to Palos Verdes will convince you. Come down today and let us show you what has been done already!

Palos Verdes Estates

Four and one half miles of California's finest shore line

HOLLYWOOD—E. Alderson, 215-A Taft Building. *Phone GRanite 8185.*
LONG BEACH—L. H. Webber, 242 East First Street. *Phone 651-414.*
PALOS VERDES—George Bruner, Office, Malaga Cove. *Phone Redondo 490-L.*
"LaVenta," *Redondo 490-Y.* Riding Academy, *Redondo 490-Y or 2982.*
REDONDO—Howard H. Towle. *Phone 5005.*
SAN PEDRO—A. M. Ferguson, 495 Seventh Street. *Phone 1012-W.*

Mail This Coupon Today

PALOS VERDES ESTATES
565 Lane Mortgage Bldg.,
Los Angeles.
Send me booklet and full information regarding Palos Verdes.
Ts. 10-14
Name .....
Address .....

FINANCIAL

BUSINESS COMMERCE

5.10% instead of 4.50%

An investor who must now have a yield of 6.07 to net 4½%, will net the same with a yield of 5.26 if surtaxes are reduced 50%.

Get our new table and analysis explaining the effect on your income and on the Bond market.

Sent on Request.

Howard G. Rath Company
Established 1910
INVESTMENT SECURITIES
Members L.A. Stock Exchange
541 Pacific Mutual Bldg. Los Angeles
Telephone TRinity 9448.

Crude Oil, Gasoline, and Fuel Oil Price Changes—

What do they signify to the man who thinks of Buying, Holding or Selling the leading OIL STOCKS?

Our SPECIAL REPORT Now Ready. You will find it of Practical Service.

Send for Copy. No Obligation.

Stock Department

Banks, Huntley & Co.
Members Los Angeles Stock Exchange
1212 STOCK EXCHANGE BLDG
Phone MEtropolitan 4300

Bonds First

Miller & Lux, Inc.
First Mortgage 6% Gold Bonds
Due October 1, 1945

SECURED by a closed first mortgage on 784,600 acres of California ranch lands, appraised at $29,604,-838, or approximately twice the amount of this issue.

Price 100 & Interest to Yield 6%

Complete description upon request.

First Securities Company
IDENTICAL IN OWNERSHIP WITH
THE FIRST NATIONAL BANK OF LOS ANGELES
PACIFIC-SOUTHWEST TRUST & SAVINGS BANK
ORDERS MAY BE PLACED AT ANY OFFICE OF THESE BANKS
Pacific-Southwest Bank Bldg. - Los Angeles
Telephone VAndike 2361

STEVENS PAGE STERLING INVESTMENT BONDS

TAX EXEMPT SECURITIES
YIELDING ATTRACTIVE RATES
District Bond Company
SUITE 508
TITLE INSURANCE BLDG.
TELEPHONE
METROPOLITAN
0024

A. M. Clifford
Investment Counselor and Financial Analyst
Advises with Clients from a disinterested position, upon all matters pertaining to Bond or Stock investments.
"No Securities to Sell"
Stock Exchange Building Los Angeles

BANKERS OFFER NEW SECURITIES

Announce Important Issue of Industrial Financing

Western Pipe and Steel Firm One of Largest Here

Warner Bros. Pictures Notes on Market Today

New financing announced for today includes two California industrial security issues, aggregating $5,000,000, which are offered by investment bankers of the country and in which investment houses on the Pacific Coast will participate.

One of the most important California industrial transactions of the month is the offering by Blyth, Witter & Co., of $1,000,000 Western Pipe and Steel Company of California first closed mortgage 6 per cent sinking gold bonds, due October 1, 1945, and priced at 97 1-2 to yield over 6.20 per cent.

The company is the largest manufacturer on the Pacific Coast of steel pipes and tanks, and maintains two manufacturing plants, one at South San Francisco, covering twelve acres, and the other at Vernon, covering nearly sixteen acres. Principal products include steel pipes, oil tanks, oil car tanks, gas containers, galvanized corrugated culverts, etc. Customers include practically all the western oil companies, cement companies, public utility companies and municipalities.

BONDS SECURED

The bonds, in the opinion of counsel, are secured by first mortgage on the plants and equipment at South San Francisco and Vernon. The balance sheet of the company as of June 30, 1925, adjusted to give effect to the present financing, shows a value in plant and equipment of $2,856,606, and net quick assets of $2,222,044.

Annual net earnings of the company for the five and one-half years ended June 30, 1925, were equivalent to eight times maximum annual interest charges on the bonds. In the opinion of counsel this issue is exempt from California personal property taxes.

An issue of $4,000,000 three-year 6 1-2 per cent notes of Warner Brothers Pictures, Inc., is offered by an eastern banking group, headed by Goldman, Sachs & Co., and by Bond & Goodwin & Tucker, Inc., on the Pacific Coast. The notes are priced at 100 and are redeemable at maturity either at 105 and accrued interest in cash, or at 100 plus 7 1-2 shares of the company's common stock, at the option of the note holders. On the basis of the cash redemption value the notes will yield 8.02 per cent if the holder elects to receive 105 at maturity.

Warner Brothers Pictures, Inc., ranks as one of the major purchasing, distributing and exhibiting organizations in the motion-film industry, and this financing is for the purpose of furthering the active program of expansion recently inaugurated. A portion of the proceeds will be used to reimburse the company for capital outlays in connection with the purchase of the Vitagraph Company some months ago.

Stocks of Bank Trio Reach New Highs in Flurry

[BY A. P. NIGHT WIRE]

SAN FRANCISCO, Oct. 15. — Three stock issues, Bank of Italy, Bancitaly Corporation and Americommercial Corporation, controlled by the same interests, caused today one of the greatest bull markets ever known on the San Francisco Stock and Bond Exchange. Bank of Italy opened at 433 and reached 460 and then dropped to 447. It then began another upward movement. This was a gain of 59 points since a week ago last Tuesday.

Bancitaly Corporation started today at 330 and went to 340, a gain of 41 points from the low of this week. Americommercial began the day at 200½ and before noon had reached 233.

Caterpillar Tractor also felt the bull movement and reached 120, the highest it has ever been. The trading on the exchange at the forenoon session was the greatest it had ever been.

OFFERING PRICE OF BOND ISSUE RAISED

Word has been received from the New York offices of A. E. Fitkin & Co. that the syndicate books on the ten-year 6½% sinking fund debentures of the Trenton Gas and Electric Company (of Missouri) have been closed, and the offering price advanced 2 points to 93½. The debentures are subject only to $50,000 first mortgage bonds, but are secured better than two to one in sound property value. Net earnings for the year ended July 31 are equivalent to over two and a half times interest requirements.

This company is included in the Fitkin Utilities which now total in property value over $100,000,000, with gross earnings of more than $20,000,000 per annum.

GUARANTY BUILDING BOND BLOCK CALLED

Metzler & Co. announced yesterday that the Citizens Trust & Savings Bank, trustee of the first mortgage bond issue of the Guaranty Building, Hollywood, has received $50,000 of the last maturity from the sinking fund for retirement and cancellation. According to Irving Metzler, president of Metzler & Co., this represents a retirement of these bonds fifteen years ahead of their maturity.

BUILDINGS HIDE TREASURE

Under Fifteen Downtown Office Structures is Concealed Billion and One-half of Wealth

BY EARLE R. CROWE

Just as the natives of India and the misers of history have hidden their valuables for centuries, here in Los Angeles, underneath fifteen of the large office buildings is hidden a veritable store of treasure valued at $1,500,000,000. It represents wealth hoarded by something like 270,000 people who, like the legendary miser and the peoples of Asia, are driven by fear of the lawless to conceal their valuables.

Why they should choose hiding places underneath office buildings, instead of the traditional mattress in the bedroom, or a hole in the back yard, is a little difficult to understand. The answer to the puzzle is a tribute to modern business, for the banks, recognizing the innate fear of plunderers have provided steel vaults in their basement floors, which are equipped with safe-deposit boxes for the convenience of depository and customers.

SECURITIES STORED

The treasure that the fifteen downtown banks in Los Angeles have induced customers to store in their vaults does not consist of gold and silver, but of hundreds of legal instruments, each representing tangible wealth. Stocks, bonds, notes, deeds, mortgages and every conceivable form of negotiable and non-negotiable instruments are carried to the vaults for safe keeping. Valuable pieces of jewelry are also deposited in the vaults, but unfortunately for the owners, the records show that resort is had to safe-deposit boxes only when people plan to leave the city for any length of time.

In the county of Los Angeles, there are approximately 154,593 safe deposit boxes rented by the fifteen major banks and their branches. On the average, two people use the same box, which makes a total of 309,186 people using safe-deposit boxes in the county. These figures were compiled by W. T. Depon, manager of the safe deposit department of the Merchants' National Bank, and a member of the executive committee of the California State Safe Deposit Association.

In all, Mr. Depon estimates that the fifteen banks have 198,138 safe deposits, of which 134,898 are rented, and 66,543 are vacant. This compares with a total of 183,-297 in existence on January, 1922, of which 93,000 were rented and 40,297 were vacant. The gain in boxes rented amounts to 41,593.

To an appreciable degree, the growth in the number of boxes rented is testimony of business progress. Each box is the depositary of papers representing wealth in some form, whether securities issued for the construction of a new power plant or the building of a dam, or the erection of a new factory. At some time or other, the deed showing evidence of ownership, the mortgage given for the flotation of bonds, the bonds themselves, and the stocks carrying partnership interests are housed in safe-deposit vaults.

USED CONSTANTLY

Instruments bound by escrow agreements rest in safe-deposit boxes for safe keeping, and when the agreement expires, the parties to the transactions usually transfer the instruments to their own boxes. Sometimes the instruments representing the ownership of the office building are stored down underneath the same building in the vaults built for the convenience of the public.

As Mr. Denon comments, the safe-deposit boxes at sometime or other figure in nearly every financial transaction. Every day, hundreds of business houses, particularly the brokers, investment dealers and real estate firms, take their papers out in the morning for the day's business and bring them back at night for safe keeping. Many individuals visit the vaults regularly to check over their valuables, or to withdraw or leave certain articles. And even the bandits and house breakers who prey on the incautious, find the vaults a suitable place to hide plunder, unless the representatives of the law decide to investigate the contents of boxes rented by suspicious characters.

For the sake of protection for valuables the renters of safe-deposit boxes in Los Angeles county are paying an annual rental charge of $675,000. Los Angeles, so Mr. Denon states, is the only city with a standard schedule of charges, the rates averaging $4.50 a year.

London Daily Radio

BY ARTHUR W. KIDDY

BY WIRELESS—EXCLUSIVE DISPATCH

[Copyright, 1925, New York Evening Post, Inc.]

LONDON, Oct. 15.—Financial markets were quiet today and inclined to drift slightly lower in anticipation of the forthcoming settlements.

This development affected all groups, including foreign issues and rubber shares. Industrials, in which speculative operations have recently increased, were also affected. Investments were steady.

French loans were weak, but oil shares were in better demand and buying broadened in the iron and steel shares.

About £2,250,000 in gold, which recently arrived from South Africa, has been sent to you. There has been no effect on exchange rates, however, and more gold shipments are expected.

COPPER RESEARCH ASSOCIATION ELECTS

[BY A. P. NIGHT WIRE]

NEW YORK, Oct. 15. — L. G. Agassiz, president of the Calumet and Hecla Consolidated Copper Company of Boston, was re-elected president of the Copper and Brass Research Association at its fifth annual meeting today. Announcement was made the membership of the association comprised twenty-five copper-mining companies and twenty copper and brass fabricating and merchant distributing companies.

LAND FIRM EXPECTS BIG OIL OUTPUT

Large Proven Acreage is Yet Undrilled; Anticipate Second Extra

Approximately 100 acres of proven land remain undrilled in the Los Angeles Investment Company's acreage leased to the Standard Oil Company, it was stated yesterday by W. H. Harrison, general manager of the investment company. He estimates that from fifteen to twenty wells will be drilled in this area, which should nearly double the present production if the wells produce as satisfactorily as those now flowing.

Under the contract with the Standard Oil Company, one string of tools must operate continuously, and off-set wells must be drilled when it is necessary to protect the underground reserves in the investment company's leases. The Standard completed No. 33 a few days ago, which came on production at 320 barrels, and is now flowing 1902 barrels daily. Another well will be drilled as soon as the site can be located.

The company's royalty check for September was received yesterday, and totals $133,394.55, Mr. Harrison said. This compares with the largest check of $142,000, received in August, before the reduction in crude oil prices. The September check includes twenty-one days under the old scale of prices.

While the directors have not met to consider the declarations of another oil dividend, it is understood that a distribution is contemplated some time in the early part of December. The first oil dividend amounted to 6 per cent, and it is expected that the second payment will at least equal the initial distribution.

Settled production on the investment company's leases now amounts to 19,690 barrels daily, according to Mr. Harrison. Between wells No. 12, flowing 2000 barrels, and No. 33, flowing 1902 barrels, the company has about 100 acres of proven land which will be drilled steadily by the Standard Oil Company, in accordance with the terms of the contract between the two companies.

FINANCIAL CONDITION IMPROVED

Hunter Returns from East Where He Found Outlook Optimistic

R. E. Hunter, president of Hunter, Dulin & Co., returning yesterday from an extended business trip in the East where he consummated the purchase of the Ventura Consolidated Oil Fields Company by the California Petroleum Corporation, reports a healthy financial condition throughout the East. He found there is virtually an unlimited amount of money for investment in new securities.

"There apparently are no outstanding factors at the present or in the future which would seem to argue for the curbing of continued industrial and commercial expansion," Mr. Hunter said. "The anthracite coal strike is the only small cloud in the sky, and the operators and miners will unquestionably come to an agreement in the very near future.

"The demand for money has been quite firm over the last month and will probably continue so for the balance of the year. Brokers' loans are high, but apparently seem to be amply protected by collateral. Most of the larger manufacturing concerns have had a very prosperous year and many of them will unquestionably distribute their profits to their stockholders in the form of extra dividends or cash disbursements.

"There are several large automobile consolidations under way which will likely result in a great saving of manufacturing costs. Mr. Hunter concluded, "and there apparently is no decrease in the sales of cars and nearly all of the larger companies are geared up for increased production in 1926."

MARKET INDEX

The following index will be found convenient for quickly locating market information in this issue of The Times:

	Page
Bond quotations	19
Business news	16
Building permits	21
Citrus fruits	19
California dried fruits	19
Cotton	17
Eggs, poultry (butter and eggs)	19
Foreign exchange (money)	18
Grains	22
Live stock	20
Metal market	21
Money, exchange	18
Produce, Los Angeles	21
Weekly Federal Reserve Statement	17
STOCKS—	
Boston	19
Chicago	18
New York	20
New York oils	21
New York (curb)	20
Stocks and bonds in San Francisco	20
Salt Lake	21

New Issue

$1,000,000

Western Pipe and Steel Company
of California

First (Closed) Mortgage 6% Sinking Fund Gold Bonds

Dated October 1, 1925 — Due October 1, 1935

Principal and semi-annual interest (April 1 and October 1) payable at The Bank of California, N. A., San Francisco and at its Seattle and Portland branches. Interest payable without deduction for normal Federal income tax insofar as may be lawful, not in excess of 2%. Coupon bonds in denominations of $1,000 and $500, with privilege of registration as to principal only. Subject to redemption at the option of the Company on any interest payment date upon 30 days' published notice, at 103 and accrued interest up to and including October 1, 1930, and at 100 and accrued interest thereafter.

THE BANK OF CALIFORNIA, NATIONAL ASSOCIATION, SAN FRANCISCO, Trustee

EXEMPT FROM PERSONAL PROPERTY TAXES IN CALIFORNIA

Mr. J. W. Mason, President of the Company, has summarized his attached letter to us as follows:

Company is largest manufacturer on Pacific Coast of steel pipes and tanks. Number of employees exceeds 700. Principal products include steel pipes, oil tanks, hydro-electric penstocks, gas-container tanks, oil car tanks, galvanized corrugated culverts, etc. Customers include practically all of the Western oil companies, public utility companies, cement companies and municipalities.

Company has five manufacturing plants of which the two most important are the South San Francisco plant, covering 12 acres, and the Vernon, California, plant, covering nearly 16 acres. These plants are equipped with the most modern machinery.

These bonds will be a direct obligation of Company and will be secured by a first (closed) mortgage on its plants and equipment of the Company at South San Francisco and Vernon, California, and upon all fixed properties hereafter acquired, except that fixed properties may be here after acquired subject to an existing mortgage.

Properties which are subject to the mortgage represent about 66% of the total fixed assets of the Company. Balance sheet as of June 30, 1925, as prepared by Messrs. Haskins & Sells, Certified Public Accountants, adjusted to give effect to present financing by increasing the Plant and Equipment Account and decreasing the Accounts Payable, each by approximately 50% of the proceeds of these bonds, shows Plant and Equipment carried at cost values of $2,856,606 and net quick assets of $2,222,044.

Purpose of financing is to pay for contemplated additions and betterments and to provide additional working capital, made necessary by the steadily increasing business of the Company. Approximately one-half of the proceeds of this issue of bonds will be required for contemplated plant extensions.

Average annual net earnings, after all charges, including all interest and taxes, but before depreciation, for the five and one-half years ended June 30, 1925, as shown below, were $482,800, which is equivalent to over eight times the maximum annual interest charges on this issue of bonds:

1920	$684,543	1922	$164,648	1924	$778,522
1921	239,521	1923	600,855	1925 (6 mos.)	214,297

An annual sinking fund of $50,000 begins October 1, 1926, to retire bonds by purchase in open market if obtainable at or below the prevailing call price; otherwise by call of bonds by lot. Sinking fund retires approximately $450,000 par value prior to maturity.

We offer these bonds for delivery when, as and if issued and received by us and subject to the approving opinion of our attorneys, Messrs. Chickering & Gregory, San Francisco.

Price 97½ and Interest, Yielding Over 6.30%

Blyth, Witter & Co.

Mitchum, Tully & Co. — **Anglo-California Trust Co.**

All statements made herein are derived from official sources and, while not guaranteed, are believed by us to be correct.

THREE BANK STOCKS HIT NEW HIGHS

Americommercial Led General Advance on Exchange Yesterday

Americommercial Corporation, Bank of Italy and Bancitaly Corporation stocks led a general bull movement on the Los Angeles Stock Exchange yesterday, each advancing to new record highs. Americommercial Corporation opened at 201, and staged a steady advance to a high at 240, a gain of 39 points, and reacted to a close at 220, a net gain of 19 points. Bank of Italy added 25 points to 455.

Julian Petroleum preferred continued to dominate trading, more than 23,000 shares crossing the board in a gain of 2 3-4 points to a close at 30. Julian common declined 7-8 to a close at 8 1-2, after moving up in early trading to 10, a new high on the movement. Marine Oil at 1.50 was up 2 points and United Oil gained 1-4 point to 58. Union Oil advanced fractionally to a close at 34.

Southern California Edison commen lost 1 point to 136 3-4, while the 7 per cent and 6 per cent preferred sold steady at 111 and 97 1-2 respectively, with heavy trading. Los Angeles Gas and Electric was up a fraction to 96 3-8, and Los Angeles Investment added 6 points, closing at 5.50.

Trading in the mining group was light. Prince Consolidated recovered 1 1-2 points of its loss earlier in the week, and closed at 6 1-2. North Star held steady at 3, while Big Jim sold lower at 12 1-2. United Eastern sold firm at 53.

CAPITAL STOCK INCREASED

[EXCLUSIVE DISPATCH]

HOUSTON (Tex.) Oct. 15.—The Black Hardware Company of Houston has increased its capital stock from $500,000 to $1,000,000. The increase of capital stock will provide for the construction of a steel fabrication and storage plant on the Houston ship channel.

Shubert Theatre Corporation

7% Gold Debentures due 1934
(with detachable stock warrants)

—Business established without capital by Shubert Brothers, twenty-five years ago.

—Business today largest of its kind in the world.

—92 first-class theaters are owned, leased or booked in New York, Chicago, Philadelphia, Detroit and 32 other American cities, and in London, England.

—Net earnings for the last three years averaged more than SEVEN TIMES annual interest requirements.

—Net tangible assets are more than THREE TIMES outstanding debentures.

—Sinking Fund operations will retire more than two-thirds of these debentures by maturity.

—Each debenture carries stock purchase warrants for purchase of 10 common shares at $50 per share. Earnings for the year ended June 30, 1925, amounted to about $7.00 per share.

Price 100 and Interest to Yield 7%

Detailed Circular on Application

M. H. LEWIS & COMPANY
Government, Municipal and Corporation Bonds
California Commercial Union Bldg. — Citizens National Bank Building
San Francisco - Phone Sutter 358 — Los Angeles - Phone TRinity 7211
Citizens Savings Bank Bldg. - Pasadena - Fair Oaks 4806
Security Bldg. - Long Beach - Phone 63419

FIRST MORTGAGES - BONDS - INSURANCE
Investments Suitable for Banks, Trust Funds and Individuals
Established 1909
The JOHN M. C. MARBLE COMPANY
Capital Paid In $500,000.00
Second Floor Stock Exchange Bldg., Los Angeles, California

MERCHANTS' [illegible]
$50,000

EARLY GAIN FOR COTTON LOST LATER

Good Rally on Advance in Liverpool Halts as Selling is Renewed

[EXCLUSIVE DISPATCH]

NEW YORK, Oct. 15.—The cotton market made a good rally at the opening for yesterday's weak closing, but was unable to hold it, due to the continuation of the recent local liquidation and southern hedge selling against the continued heavy movement of the crop, and the lack of incentive for much new trade or outside buying.

The early advance was mostly due to Liverpool's better action than expected after the break here of yesterday and more heavy rains in Eastern Texas, parts of Arkansas, Louisana and Tennessee.

The Galveston district had 3 1-2 inches more rain, Knoxville about 3 inches, Chattanooga 2 1-4 inches.

On the early advance October sold at 21.58 cents; December 21.57; January 20.85; March 21.14; and May about 21.75. This rise of between 20 and 25 points over yesterday's closing was lost, however, about noon on the selling pressure.

By 2:30 o'clock October and December contracts had reacted to 21 3-8 cents; January 20 5-8; March about 20 7-8 cents and May 21 1-8 cents. At Liverpool cotton futures declined 14 to 16 of their points, but rallied later and closed steady at a net decline of 3 to 4 points, mostly on covering of shorts there on further buying by Continental interests. This was against the decline of 15 to 17 of their points the Liverpool market should have held to have met our closing prices of yesterday.

The next government crop report will be given out on Monday the 26th inst., and not Saturday the 24th as previously stated, according to the present arrangement. It will give the new estimate of the indicated crop figured to the 18th. The census bureau report on the ginning of the crop up to the 18th inst., also will be issued that day.

[Furnished by A. A. Bauman & Co., 515 West Sixth street.]

Range of Prices

NEW YORK

	Open.	High.	Low.	Close.
January	20.66	20.85	20.60	20.61@20.67
March	21.02	21.14	20.93	20.94@20.97
May	21.22	21.34	21.08	21.14@21.16
July	20.75	20.83	20.68	20.72
October	21.45	21.58	21.33	21.32
December	21.38	21.57	21.33	21.31@21.37

NEW ORLEANS

	Open.	High.	Low.	Close.
January	20.90	20.94	20.63	20.70@20.72
March	20.90	20.92	20.64	20.68@20.70
May	20.63	20.68	20.58	20.61@20.63
July	20.73	20.73	20.68	20.71
October	20.85	20.94	20.77	20.78
December	20.90	20.95	20.67	20.72@20.73

Spot Prices

[BY A. P. NIGHT WIRE]

NEW YORK, Oct. 15.—Cotton, spot, quiet; middling, 21.00.

COTTONSEED OIL

[EXCLUSIVE DISPATCH]

NEW YORK, Oct. 15.—Closing prices on cottonseed oil, with comparisons:

	Oct. 15.	Oct. 14.
October	9.95@ 9.97	10.00@10.05
November	9.95@ 9.99	9.99@ 9.99
December	9.99@ 9.99	10.03@10.05
January	9.93@ 9.95	10.00@10.04
February	9.91@10.01	10.00@10.10
March	10.05@10.07	10.14@10.15
April	10.10@10.15	10.20@10.20
May	10.22@10.23	10.30@10.32

BUSINESS TODAY

Smart Upswing in Our Merchandising Reports, Which Represent Raw Materials Primarily, is Evidence That Business Men Are Preparing for Sustained Prosperity.

BY PAUL WILLARD GARRETT

[EXCLUSIVE DISPATCH]

[Copyright, 1925, New York Evening Post, Inc.]

NEW YORK, Oct. 15.—Foreign trade figures hold no thrills for most of us except when they reveal an unexpected or significant turn in general trend. That our imports should expand early in the year and exports rise in autumn, is what we normally expect. Early in the season we bring in raw materials to be manufactured into finished goods. In autumn imports decline seasonally, but we ship out wheat, cotton and other agricultural products. What makes the September trade figures interesting is that they do not in all respects conform to rule.

September imports totaled $349,000,000. Except for last March, when the import movement was at its seasonal peak, no such volume as this has been reported for any month this year. In September, 1924, we imported $237,000,000 in merchandise. Last month's imports exceeded those for the same month last year by more than $60,000,000. What does such an upturn at this time of the year mean?

To know the significance of these large imports we should, of course, know something that the Department of Commerce has not yet published. We should know the character of goods coming into this country and the source from which they come.

Until the government does publish detailed statements of the September trade, we must use our imaginations, but in so doing we will not go far wrong. Imports recently have been heavy in such raw material groups as silk, coffee, wool, newsprint, hides and leather and burlap. Raw materials, rather than finished goods, account for the unusually large volume of goods coming into this country. Imports are not being swelled primarily by finished goods from Europe. British exports fell during September when our imports rose.

An increasing volume of merchandise imports at this season of the year can mean only one thing. It means that our manufacturers expect a sustained period of prosperity of, at least sound business. Otherwise they would not continue to buy raw materials in foreign markets for manufacture here. Quite obviously they have faith in the present business situation.

Although imports rose $60,000,000 from the level of a year ago and exports scarcely equaled those for September, 1924, the new figures show an excess of exports over imports. With imports of $349,000,000 and exports of $422,000,000 the favorable balance, so-called, was $73,000,000.

Not so much of interest is to be found in the trend of exports unless there is interest in the fact that they reveal about what had been expected. That overseas shipments from these shores are not mounting more rapidly is no surprise to those who know that we approached autumn this year with a smaller surplus of exportable agricultural products than were available a year ago.

Selling Credit Outgrowth of Business Boom

In addressing the Los Angeles Credit Men's Association last evening on the subject, "Selling Credit," H. A. Nater, assistant vice-president of the Bank of Italy, emphasized that the sale of credit, rather than the sale of merchandise, is an unwholesome outgrowth of intensive business development. His general theme was "By-Products," and the selling of credit was touched upon as a by-product of the situation, where competition forced merchandizers to resort to the partial payment plan.

"Today in selling many lines of merchandise, we are actually selling, not merchandise, but credit," Mr. Nater said. "There was a time when because of the elasticity which we superimpose upon our buying consciences, we thought it might be all right to buy an automobile on payments.

"However, today, every article which goes to furnish the home is purchased on credit. It would seem that the successful merchandiser is the man who can distribute smaller payments over a greater period. Our automobiles are used up before they are paid for.

"In criticising this by-product of merchandising, we find the seller is unwilling to wait for the buyer, or is forced by conditions to go out after the business, and secondly, the underlying pride and the love of luxury, inherent in people, has simplified the market for the seller."

In concluding, Mr. Nater, said: "It seems to me the merchant's problem is to meet this condition by giving as much concern to the customer's ability to pay as he does to the disposing of his wares. The merchant, with his background of experience, can help the client to properly budget his income."

BOND ELECTION CALLED

[EXCLUSIVE DISPATCH]

SAN SABA (Tex.) Oct. 15.—An election has been called for November 3, next, to issue $20,000 bonds to pay the cost of making surveys for a proposed dam across the San Saba River and a canal system which will provide water for irrigating 40,000 acres of land. An irrigation district, embracing the area to be reclaimed, has been formed.

Cotton Acreage Increase to Aid Sheep Feeders

The increasingly large acreage of cotton in the San Joaquin Valley would indicate that sheep feeders in that territory will be able to obtain cottonseed cake for feeding at lower prices, according to the weekly market review of the California Wool Growers' Association.

With mills operating at Oakland, Corcoran, Chowchilla and Bakersfield, the freight rates to Northern California points are considerably less than the rates from mills in Los Angeles. With linseed meal of 32 per cent protein at around $49 per ton, soyabean meal of 43 per cent protein at $50 per ton, and copra meal of 20 per cent protein at $49 per ton, hot-press cottonseed meal, which contains twice the protein of copra meal, is available at $38 per ton, f.o.b. San Francisco.

The recently developed cold-pressed cottonseed cake, running 23 per cent protein and 8 per cent fat, is available at around $35.50 a ton, so it is obvious that at present levels cottonseed is much the cheapest feed, for value received, on the market, in the opinion of the association.

RUBBER MARKET

[EXCLUSIVE DISPATCH]

NEW YORK, Oct. 15.—Another day of inactivity and a falling off in London quotations were the contributing causes to further declines in rubber prices today. Spot crude was off 1c at 99c a pound. Little business was transacted, and that only for dealers' accounts. London came over easy and off 3-4d at 47 3-4d.

	Spot	Oct.	Nov.-Dec.	Jan.-Mar.
Ribbed smoked sheets	99	95	91	84
Brown crepe, thin, clean	88	86	83	78
First latex crepe	$1	97	93	87
Amber No. 2	89	87	84	79
Fine upriver para	95	94	93	91

WOOL FAIRLY ACTIVE

[BY A. P. NIGHT WIRE]

BOSTON, Oct. 15.—Fine domestic wools of good length staple are fairly active. Ohio delaines of the better class have sold at 54c in the grease. Michigan delaines of real good stock have sold at 52c in the grease. An offer of 47c in the grease for original Montana fine wools, mostly of staple quality has been refused. This would mean above 1.25 clean.

Trade Reported Fair to Active in Local Field

Bradstreet's report on business conditions in Los Angeles district for the week just closed, will say:

Wholesalers and jobbers report holiday buying assures good December business. Little quiet for immediate deliveries. Month as a whole is satisfactory. Women's ready-to-wear, fair. Department stores holding up volume; smaller stores state business dragging. Radio market irregular. Lumber market shows improvement. Wholesale drugs continue good. Weather fair, rain helping all crops except grapes, which have suffered small damage.

FEDERAL RESERVE BANK STATEMENT

[BY A. P. NIGHT WIRE]

WASHINGTON, Oct. 15.—Combined resources and liabilities of the twelve Federal Reserve banks at the close of business the 14th inst. were reported tonight by the Federal Reserve Board in thousands of dollars as follows:

RESOURCES

Gold with Federal Reserve agents, $1,377,943.
Gold redemption fund with United States Treasury, $57,198.
Gold held exclusively against Federal Reserve notes, $1,430,655.
Gold settlement fund with Federal Reserve Board, $733,463.
Gold and gold certificates held by banks, $602,248.
Total gold reserves, $2,766,944.
Reserves other than gold, $193,723.
Total reserves, $2,960,767.
Nonreserve cash, $48,045.
Bills discounted:
Secured by United States government obligations, $366,213.
Other bills discounted, $235,205.
Total bills discounted, $643,549.
Bills bought in open market, $297,914.
United States government securities:
Bonds, $65,658.
Treasury notes, $241,123.
Certificates of indebtedness, $19,473.
Total United States government securities, $326,253.
Other securities, $3,420.
Foreign loans on gold, $6,650.
Total bills and securities, $1,273,915.
Due from foreign banks, $452.
Uncollected items, $956,079.
Bank premises, $41,595.
All other resources, $18,593.
Total resources, $5,104,283.

LIABILITIES

Federal Reserve notes in actual circulation, $1,718,530.
Deposits:
Member banks, reserve account, $2,229,825.
Government, $70,643.
Foreign banks, $7,091.
Other deposits, $18,622.
Total deposits, $2,326,181.
Deferred availability items, $949,928.
Capital paid in, $116,487.
Surplus, $217,837.
All other liabilities, $15,419.
Total liabilities, $5,104,283.
Ratio of total reserves to deposits and Federal Reserve note liabilities combined, 71.7 per cent.
Contingent liability on bills purchased for foreign correspondents, $26,876.

OREGON CRANBERRY CROP HARVEST OVER

[BY A. P. NIGHT WIRE]

ASTORIA (Or.) Oct. 15. — The cranberry harvest on the Pacific Coast has been completed with a total production of 65,000 bushels. This figure greatly exceeds early estimates. The cranberry crop was harvested under perfect conditions, all the fruit being picked dry. The production of Pacific county, Washington, alone was twice that of last season.

FLAXSEED MARKET

[EXCLUSIVE DISPATCH]

DULUTH (Minn.) Oct. 15.—Flaxseed strong; demand good; market closed slow but steady. October, 2.58¾; November, 2.58¾; December, 2.60¾; May, 2.66¾; track, 2.58¾@2.60¾.

MINNEAPOLIS, Oct. 15.—Flaxseed demand good; No. 1 cash spot, 2.54¾@2.63¾; to arrive at 2.55¾@2.63¾; receipts, 56 cars.

OIL MERGER PLAN MADE OPERATIVE

Two-thirds of Ventura Stock is Now Deposited Under Agreement

The plan under which the California Petroleum Corporation will acquire the Ventura Consolidated Oil Fields was yesterday declared operative by Jacques Vinmont, chairman of the executive committee of the California Petroleum Corporation.

"More than two-thirds of the stockholders of the Ventura Consolidated Oil Fields have already consented to the plan," Mr. Vinmont said. "In order to accommodate stockholders, who were not able to deposit their stock by the 15th inst., the date originally set, the time for the deposit of additional shares has been extended until November 2 on the same basis as the original offer; that is, the exchange of six shares of Ventura Consolidated Oil Fields stock for five shares of California Petroleum Corporation stock. Deposits may be made in Boston at the First National Bank, in New York, and San Francisco at the offices of Blair & Co., Inc."

Hunter, Dulin & Co. and Blair & Co., Inc., negotiated the transaction, which is one of the largest of its kind ever handled by Pacific Coast bankers. The practicability of the consolidation suggested itself to the bankers as a means of rounding out the scope of the California Petroleum Corporation, whereby it enters the field of distribution of gas and lubricating oils.

Edison Applies for Authority to Issue Stock

Southern California Edison Company has applied to the Railroad Commission of California for authority to issue and sell 100,000 shares of its 6 per cent preferred stock, series "B," face value $1,000,000, according to an announcement made public yesterday.

The proceeds of the issue, if authorized, will be used to reimburse the company's treasury for capital expenditures heretofore made, and to finance the construction, completion and extension of its facilities. The hearing will be held in San Francisco today.

THE INVESTOR

Fresh Interest Created in Seaboard Air Line Adjustment Mortgages by Announcement of Purpose to Liquidate Issue When Conditions Warrant.

[EXCLUSIVE DISPATCH]

[Copyright, 1925, New York Evening Post, Inc.]

NEW YORK, Oct. 15.—A statement from the president of the company several days ago that the 12 1-2 per cent accumulated interest due on the Seaboard Air Line Railway adjustment mortgage 5 per cent bonds would be liquidated when financial conditions warranted has stirred up fresh interest in the loan.

His frank admission that the indenture covering the issue provided that such arrears be paid when funds were available for the purpose, apparently served to settle the question for those who had any doubts on that score. But that portion of the indenture dealing with the subject of payment of such interest, though it might appear somewhat complicated, plainly makes provision for such arrears.

PROVISOS QUOTED

Sec. 2 of Art. III of the indentures says: "If in any period of six months, instead of a surplus of net earnings and income, there shall be a deficit, then, for the purpose of ascertaining the surplus net earnings and income for the next period of six months, in addition to all other items to be deducted from the gross profits, earnings and income, the amount of such deficit shall also be deducted."

Sec. 3 of the same article goes on to say that "the board of directors shall determine for each six months' period whether or not surplus net earnings and income are sufficient to pay any interest and shall file a statement showing the amount of such earnings, which determination shall be conclusive and binding, unless, before the expiration of four months after said statement shall have been filed by the board of directors with the corporate trustee, the holders of not less than 25 per cent in par value of the adjustment bonds then outstanding shall in writing request the corporate trustee to take steps to test the correctness of such statement and shall agree, to pay one-half of the reasonable costs, expenses, etc.

"If after the company's books have been so examined and the company and trustee agree on the amount of surplus net earnings it is found that there is an excess of net earnings sufficient to pay an installment of interest at least equal to 1 1-4 per cent, there shall be due and payable, two months thereafter, such installment or installments of interest then in arrears as such excess shall suffice for, together with interest thereon at the rate of 5 per cent per annum from the date when such interest would have been paid if correctly declared."

The last paragraph, it would seem, makes it plain that the company is obligated to clear up arrears on the adjustment issue as earning an income warrant.

EARNINGS IMPROVING

Since return from Federal control the company has been steadily improving its position and in 1922 showed a surplus available for these bonds after several years of operating deficits. In that year the balance for the adjustment bonds was equivalent to 3.03 per cent and in 1924 was equal to 12.32 per cent.

Clearing up of present arrears might, however, be retarded through the increasing of fixed charges coincident with issuance of additional amounts of the first and consolidated 4s, which are a prior lien like the refunding 4s and a fixed charge on income prior to interest payments on the adjustment bonds. Only last month an additional $10,000,000 of the first and consolidated 4s were sold, thus putting an additional $600,000 annually in fixed charges ahead of the adjustments. Traffic over new lines, nevertheless, should be an offset to such increase.

Preferred Stocks of Public Service Holding Companies make Attractive Investments.

Today's trend is to centralize the control, operation, and financing of utility companies under a common direction.

Obviously waste is eliminated and costs are reduced thereby.

We recommend

Pennsylvania Electric Corporation
(A Holding Company)
7% Cumulative Preferred Stock
Price 100 and accrued dividends.

Write or call for descriptive circular.

E. H. Rollins & Sons
Founded 1876
6th Floor, 629 So. Spring St. Los Angeles
Tel. TRinity 1561.
Chicago Denver New York San Francisco

BORROWING, like investing, may be profitable or unprofitable. Also, like investing, it may be accomplished most advantageously, as a rule, through an institution which scrupulously considers the interests of its clients. It is highly important to obtain the **right type of loan** for your individual purposes.

If you contemplate a first-lien loan on any form of improved real estate, in small or large amount, we shall be glad to discuss the matter with you.

Mortgage Guarantee Company
626 South Spring St., Los Angeles
Telephone . . . Trinity 0831
Fully paid up $4,000,000 . . . Resources $35,000,000

North American Edison Company
Preferred Stock
Cumulative Dividend $6 per share per annum

Cleveland, St. Louis and Milwaukee and other important industrial centers, are served by this Company, through its operating subsidiaries.

Consolidated net earnings for the twelve months ended June 30, 1925, applicable to dividends on this preferred stock were OVER 6.25 TIMES the annual requirements. Net tangible assets of the Company and subsidiaries show an equity OF MORE THAN $400 PER SHARE on this Preferred Stock.

Price $97 per share and accrued dividend, to yield about 6.18%

Alvin H. Frank & Co
INVESTMENT SECURITIES
910 Hellman Bank Bldg. Phone TRinity 6131
SEVENTH & SPRING LOS ANGELES
San Francisco Santa Barbara Riverside

ACHIEVEMENT

THE WEST AMERICAN FINANCE COMPANY'S remarkable showing of progress is due to scientific expert management.

The Company has, during the current year, handled a volume of business in excess of $8,800,000, has paid dividends during the first nine months of over $115,000, has set up in surplus and reserves over $200,000—TRULY IT HAS ACHIEVED!

The organizers of West American Finance Company include a strong group of dealers, not alone large retailers of automobiles, but controlling dealers handling their product either for the entire State or half of California.

The Company has the three essentials necessary for large earnings—

Ability to secure proper dealer accounts.
Ample capital paid in.
Credit lines with various banks.

We recommend the purchase of West American Finance Company 8% Preferred Stock (carrying valuable rights) as a sound, well-protected investment. A limited amount of this stock is now available.

Just clip the coupon and mail it to us.

ESTABLISHED 1891
CARSTENS & EARLES
INCORPORATED
500 TITLE INSURANCE BUILDING, LOS ANGELES

Carstens & Earles, Inc.,
500 Title Insurance Building,
Los Angeles, Cal.
Please send me more information on West American Finance Company, 8 per cent. Preferred. No obligation on my part.
NAME ..
ADDRESS ..
PHONE ..

WM. R. STAATS CO. TRinity 5841 BONDS
640 So. Spring St. Los Angeles Orders executed in Listed Securities
SAN FRANCISCO SAN DIEGO PASADENA

CHICAGO, MILWAUKEE & ST. PAUL RAILWAY COMPANY

Bondholders' Protective Committee

Four Per Cent Gold Bonds, Due 1925;
Four Per Cent Fifteen-Year European Loan of 1910 Bonds, Due 1925;
Four and One-half Per Cent Convertible Gold Bonds, Due 1932;
Four Per Cent Twenty-Five Year Gold Bonds of 1909, due 1934;
Chicago, Milwaukee and Puget Sound Railway Company First Mortgage Four Per Cent Gold Bonds, Due 1949;
General and Refunding Mortgage Gold Bonds, Series A and B, Due 2014;

New York, October 15th, 1925.

To all holders of the above Bonds and to holders of Certificates of Deposit for any of the above bonds issued by any other committee:

The undersigned committee has prepared an outline of plan of reorganization, copies of which and of the deposit agreement may be obtained from the secretary of the committee, the depositary or any sub-depositary or any member of the committee.

In the judgment of this committee, its plan is far more favorable to the holders of the $230,950,796 bonds now in default than the Kuhn, Loeb & Co.-National City Co. plan. This committee's plan gives to the holders of all these bonds 25% of their holdings in well secured, fixed interest-bearing bonds of the new company. For the remaining 75% they receive participating adjustment mortgage bonds which afford an opportunity to participate, up to six per cent, in future prosperity of the railway upon a moderate restoration of earning power.

The Kuhn, Loeb & Co.-National City Co. plan has already, even without organized opposition, met with strong resistance on the part of the bondholders. This is evidenced by the fact that, although that plan was promulgated on June 1, 1925, the announced figures of deposits on October 9, 1925, showed that only 49% of the bonds in default had been deposited under that plan, that this percentage was attained only by including 73% of the relative small outstanding Puget Sound issue, and that only 45% of the other bonds in default had been deposited.

Bondholders who have *not* deposited under the Kuhn, Loeb & Co.-National City Co. plan are invited to deposit their bonds promptly with the depositary or any sub-depositary.

Those bondholders who *have* already deposited under the Kuhn, Loeb & Co.-National City Co. plan, who consider our plan more favorable to their interests, can support it by depositing their certificates of deposit with the depositary or any sub-depositary of this committee, and are invited to do so.

Deposits of bonds and such certificates of deposit will be received until further notice. To evidence their support of this plan holders of the above securities are urged to deposit at once.

This committee desires that this plan shall be supported only on its merits and therefore announces its policy to permit withdrawal on liberal terms by any depositor who does not remain convinced that this committee's plan is in his interest.

GEORGE E. ROOSEVELT, Chairman.
Roosevelt & Son
PHILIP A. BENSON,
Trustee and Secretary, Dime Savings Bank of Brooklyn and chairman on investments of the Savings Bank Association of the State of New York
CHARLES A. COLLINS,
President, Lynn Institution for Savings, and Chairman, Chicago, Milwaukee & St. Paul Rwy. committee Savings Banks Association of Massachusetts.
EDWIN G. MERILL,
President, Bank of New York & Trust Company.
JOSEPH E. OTIS
President, Central Trust Company of Illinois.
WILLIS D. WOOD,
Wood, Low & Co.
Committee.

E. T. GREGORY, Secretary,
30 Pine Street, New York City.

ROOT, CLARK, HOWLAND & BALLANTINE, Counsel.

Depositary
BANK OF NEW YORK & TRUST CO.
52 Wall Street, New York

Sub-Depositaries
STATE STREET TRUST CO. Boston
CENTRAL TRUST CO. OF ILLINOIS Chicago
LAND TITLE & TRUST COMPANY Philadelphia
BANK OF CALIFORNIA, N. A. San Francisco, Tacoma, Seattle, Portland

When—you think of Beverly Hills Property—think of the HARRISON LEWIS CO. INC.

560 Canon Drive Beverly Hills

Prominently identified with the development of Beverly Hills

CAPITAL

ARE you planning to organize a company? Or have you a stock issue to place?

Our financing service is for organizers desiring to form and finance companies under the guidance of qualified legal, industrial and financial specialists. We are interested in legitimate projects in need of financing. Not all propositions are acceptable to our service—every new project cannot succeed by this or any other plan. But if your proposition is meritorious, the Los Angeles field, where we have specialized for 5 years, offers a real opportunity for capital whether small or large.

Before organizing your company or deciding your financing plans, you are invited to consult with us personally.

HORACE D. HITCHCOCK
and Associates
(Established 1919)
Suite 713 Insurance Exchange Bldg. 9th and Olive Streets

HOUSES TO BE MOVED
are offered at bargains in—
TIMES WANT ADS

LOS ANGELES EXCHANGE

BONDS

Sales—		Closing— Bid.	Asked.
......	Amalg. Sugar 7s, '37	101½	....
......	Ams. Factors 7s, '35	101	....
......	Associated Oil 6s, '35	101½	....
......	Cal.-Haw.N.S.R.7s,'37	105½	....
......	Cal.-Or. Pr. 7½s, '41	110	....
......	Do. 6s, 1942	101	....
......	Cal. Pet. 6½s, 1933	103½	....
......	Columbia Stl. 7s, '42	99½	....
......	E. B. Water 6s, '42	101	....
......	Do. 6s, 1944	100	....
......	Do. 6s, 1955	100	....
......	General Pet. 5s, '28	101½	....
5,000	Do. 7s, 1931	105½	....
......	G. W. Power 5s, '46	99½	....
......	Do. 6s, 1949	101¾	....
......	Do. 6s, 1952	101¼	....
......	Heartwell Bg. 7s, '39	100	....
......	Holly Sugar 7s, '37	100½	....
......	L. A. G.&E. 5s, '34	99½	....
......	Do. 5s, 1939	98	....
......	Do. 5½s, 1943	97½	....
......	Do. 5½s, 1947	97½	....
......	Do. 5½s, 1949	97½	....
......	Do. 6s, 1942	102½	....
......	Do. 7s, 1930	100	....
......	Do. 7s, 1931	105	....
......	L.A. Pac. Gtd. 4s, '50	73½	....
......	Do. 1st 5s, 1931	94	....
......	Do. 1st rfd. 5s, '45	84	....
......	L.A.Ry.1st M. 5s, '38	94½	95¾
1,000	Do. 1st rfd. 5s, '40	84	....
34,000	Mkt. St. Ry. 7s, '40	99½	....
......	Mt. Whitney 6s, '39	103½	....
100,000	M.&Lux1st M. 7s, '35	102¾	....
......	Nev.-Cal. El. 6s, '46	99	....
......	Do. 6s, 1950	99	....
......	Orpheum Cr. 7½s, '26	101	....
......	P. E. Ry. 5s, 1942	91¾	....
1,000	Pac. G.&E. 5s, 1942	95	96½
......	Do. "B" 6s, 1941	105½	....
5,500	Do. "A" 7s, 1930	105¾	....
......	Do. 5½s, 1952	100½	....
......	Pac. L.&P. 5s, '42	100½	....
......	Do. 5s, 1951	99½	....
......	Pac. T.&T. 5s, 1937	100	....
......	Do. 5s, 1952	97	....
......	S. D. G.&E. 5s, '39	96½	....
......	Do. 5s, 1947	91½	....
......	Do. 6s, 1939	101½	....
......	Do. 6s, 1947	101½	....
......	S. J. L.&P. 5s, 1943	96½	....
......	Do. "A" 6s, 1950	102	....
......	Do. "A" 6s, 1950	101	....
......	Do. "B" 6s, 1952	101	....
10,000	Do. "C" 6s, 1950	101	....
8,000	Do. 7s, 1951	107½	....
......	Sierra-S.F. 1st 5s, '49	91	....
......	Do. 2nd 5s, 1949	74¾	....
......	So. Cal. Ed. 5s, '39	99	....
......	Do. 5s, 1944	95	....
......	Do. 5½s, 1944	101	....
......	Do. 6s, 1944	104¼	104½
......	Do. 6s, 1943	101¾	102¼
......	S. Cal. Gas 5½s, '52	96½	....
......	Do. 6s, 1950	103½	—
......	Do. 6s, 1956	101	....
......	Do. 7s, 1951	107½	107¾
2,000	So. Cal. Tel. 5s, '47	97½	....
15,000	So. Co. Gas 5½s, '38	97½	....
......	Sperry Flour 6s, '42	98	....
......	Sutter Basin 6s, '37	95	....
......	Union Oil 5s, 1931	99½	....
......	Do. 5s, 1935	94½	....
......	Do. 6s, 1942	103	103¾
......	W.States G.&E.5s, '41	93½	....
......	Do. 6s, 1947	99½	99¾

STOCKS

Sales		Bid.	Asked.
	Oils—		
......	Assd. Oil, new stock	35.00	....
......	Brookshire Oil	....	1.00
......	Buckeye Union pfd.	.05	....
......	Do. com.	.05	....
25	California Pet. com.	29.50	29.50
......	Central	.75	....
......	Fullerton Oil	2.90	3.50
250	Gilmore Oil	13.25	....
1,700	Holly Dev. Co.	1.08	1.12
23,757	Julian Pet. pfd.	30.00	....
1,201	Do. com.	....	9.75
10,000	Marine Corp.	1.50½	....
......	Midway Northern	.45	....
......	Mt. Diablo O.M.&D.	....	.01
......	Occidental Pet. com.	.25	....
......	Do. Trustee	.25	....
1,000	Oceanic Oil	.28	....
......	Olinda Land Co. oil	.38	.41
......	Republic Petroleum	.05	.05½
......	Rice Ranch Oil	....	1.03
15	Shell Union	23.25	....
15	Standard Oil of Cal.	61.25	....
......	Transport Oil	....	.65
270	Union	34.00	34.75
......	Union Oil Associates	33.37½	33.50
150	United Oil	54.62½	54.87½
......	U. S. Royalties	.19½	.20
......	Victor Oil	.35	....
	Industrials—		
......	Globe G.&M. com.	48.50	....
......	Goodyear T.&R. pfd.	105.00	....
......	Goodyear Textile	89.50	90.00
2,000	Western Chemical	.97	.97½
	Public Utilities—		
89	L. A. G.&E. pfd.	96.37½	....
13	S. J. L.&P. 7s pfd.	109.50	....
......	Do. prior pfd.	102.00	102.50
140	S. C. Ed. orig. pfd.	140.00	....
71	Do. 7s pfd.	111.00	....
570	Do. 6s pfd.	97.50	97.62
274	Do. com.	136.75	137.00
......	So. Cal. Gas com.	123.00	....
15	Do. 6s pfd.	95.00	95.25
......	So. Co. Gas 6s pfd.	97.50	....
......	Do. 7s pfd.	102.00	....
	Miscellaneous—		
......	Home Builders com.	33.00	....
......	L. A. Investment	5.45	5.50
......	Laguna L.&W. com.	3.25	....
......	Pacific Mutual Life	900.00	....
......	P. Fin. pfd. Ser. B	103.00	....
......	West. American Ins.	282.50	312.50
......	Wm. R. Myers Co.	33.00	....
	Banks—		
871	Americommercial Crp.	....	280.00
147	Bancitaly Corp.	340.00	....
......	California Bank	230.00	....
......	First National	381.00	395.00
......	Hellman Bank	250.00	260.00
......	Merchants' National	300.00	....
......	Nat. City Bk., L. A.	134.00	....
......	Pacific National Bk.	137.00	140.00
20	Un. Bk. & Tr., L. A.	180.00	185.00
	MINES		
	Oatman District—		
......	Argo Mines	.02½	.03½
......	Black Range	.02	.02½
......	Boundary Cone	.01	.01½
......	Gold Ore Mining	.01	....
......	Lucky Boy	.01	.01½
2,500	North Star	.05	.05½
......	Oatman Gold	.02½	.03½
......	Oatman United	.05	.05½
......	San Francisco Gold	.25	.27
......	Sun Dial	.01	.01½
......	Sunnyside Mining	.01½	.02
......	Tom Reed	.40	.50
......	United American	.03	.03½
800	United Eastern	.53	.55
	Other Districts—		
......	Richmond M. & M.	....	.01
	Silver-Lead—		
4,900	Big Jim Mines, Inc.	.12	.12½
21,000	Prince Consolidated	.05½	....
......	Silversmith Mines	.25	....
......	Virginia Louise	.05	....
......	Yellow Pine	.60	.72

SALES

MORNING SESSION

Americommercial—
87 ....201.00
10 ....202.00
11 ....201.00
213 ....202.00
25 ....203.00
10 ....203.50
10 ....204.50
2 ....206.00

Bancitaly Corp.—
76 ....340.00
25 ....344.00

Bank of Italy—
5 ....455.00

Big Jim Mines—
2,000 .... .13
2,000 .... .12½

Julian Pete. pfd.—
1,310 .... 29.00
380 .... 29.12½
100 .... 29.00
310 .... 29.12½
2,003 .... 29.00
100 .... 29.12½
460 .... 29.00
550 .... 29.12½
120 .... 29.25
190 .... 29.37½
1,000 .... 29.25
200 .... 29.37½
240 .... 29.50
260 .... 29.62½
6 .... 29.50
380 .... 29.62½
800 .... 29.75
400 .... 29.87½
630 .... 29.00
110 .... 29.12½
200 .... 29.25
404 .... 29.37½
4 .... 29.25
4,702 .... 30.00
192 .... 30.12½
530 .... 30.00

Julian Pete. com.—
30 .... 9.75
270 .... 10.00
2 .... 9.75
200 .... 10.00

L. A. G. & E. pfd.—
10 .... 96.37½
2 .... 96.25
25 .... 96.37½

L. A. Investment—
1,018 .... 5.45
100 .... 5.47½
30 .... 5.50

Marine Corp.—
2,000 .... 1.48
1,000 .... 1.49
1,200 .... 1.50
1,000 .... 1.51
1,800 .... 1.52
1,300 .... 1.50

Prince Cons.—
11,000 .... .05½

North Star—
3,500 .... .05

S. Cal. Gas 6s—
10 .... 96.00

S. Joaq. 7s pfd.—
10 ....100.37½

S. Cal. Edison com.—
17 ....137.00
11 ....136.50
10 ....137.00
10 ....136.75
1 ....136.50
47 ....137.00

S. Cal. Edison 6s—
300 .... 97.50
30 .... 97.75
100 .... 97.50

S. Cal. Edison 7s—
15 ....111.00

United Oil—
70 .... 55.00

Union Oil (Cal.)—
110 .... 33.87½

United Eastern—
800 .... .53

Western Chemicals—
2,000 .... .97½

INFORMAL

Bancitaly Corp.—
25 ....326.00
30 ....333.00

Julian Pete. com.—
60 .... 9.75

Julian Pete. pfd.—
50 .... 27.87½
100 .... 29.37½

BONDS

Gen. Pete. 7s, '31—
5,000 ....105.25

L. A. Ry. 5s, '40—
1,000 .... 84.00

Market St. Ry. 5s, '40—
10,000 .... 99.62½

Miller & Lux 7s, '35—
100,000 ....102.75

S. Joaq. 7s, '51—
8,000 ....107.50

S. Cal. Tel. 5s, '47—
2,000 .... 97.62½

Pac. Gas 7s, '40—
4,500 ....110.00
1,000 ....110.12½

AFTERNOON SESSION

L. A. G. & E. pfd.—
15 .... 96.37½
2 .... 96.25
3 .... 96.37½

Union Bank & Trust—
20 ....180.00

Bancitaly Corp.—
56 ....340.00

Americommercial—
20 ....270.00
50 ....219.00
10 ....225.00
70 ....231.00
155 ....240.00
5 ....235.00
5 ....230.00

S. Cal. Edison com.—
27 ....137.00
8 ....136.75
1 ....137.00
8 ....136.75
28 ....137.00
115 ....136.75

S. Cal. Edison 6s—
150 .... 97.50

S. Cal. Edison 7s—
56 ....111.00

S. Cal. Edison Orig.—
140 ....140.00

Shell Union com.—
15 .... 23.12½

Cal. Pete. com.—
25 .... 29.00

Standard Oil (Cal.)—
10 .... 55.12½

L. A. Investment—
500 .... 5.48
600 .... 5.50
60 .... 5.48
500 .... 5.50

United Oil—
40 .... 55.00
25 .... 54.87½
50 S-5 .... 54.62½

Julian Pete. pfd.—
270 .... 30.12½
2,275 .... 30.00
100 .... 29.87½
110 .... 29.75
100 .... 29.87½
130 .... 30.00
230 .... 29.87½
120 .... 29.75
100 .... 29.87½
1,512 .... 29.75
140 .... 29.87½
710 .... 30.00

Oceanic Oil—
1,000 .... .30

Holly Dev.—
1,000 .... 1.08

Gilmore Oil—
250 .... 13.75

Julian Pete. com.—
290 .... 10.00
25 B-30 .... 10.25
100 .... 10.00
50 .... 9.25
40 .... 9.87
85 .... 9.75
50 .... 8.50

Marine Corp.—
2,000 .... 1.50

Union Oil (Cal.)—
100 .... 34.00

North Star—
6,000 .... .05

Prince Cons.—
1,000 .... .06
5,000 .... .05½

INFORMAL

Americommercial—
50 ....219.00
150 ....220.00

Julian Pete. pfd.—
310 .... 30.00

BONDS

Market St. Ry. 7s, '40—
48,000 .... 99.75

S. Joaq. "B" 6s, '52—
1,000 ....101.00

Pacific Gas 5s, '42—
1,000 .... 96.00

S. Co. Gas 5½s, '38—
15,000 .... 97.50

Cooperation

The patron who submits his business problems to the Hellman Bank receives the counsel, not of one man, but of an organization of specialists. He is advised by a merger of minds concentrated on a single aim—the welfare of California and its people.

Resources more than 85 millions

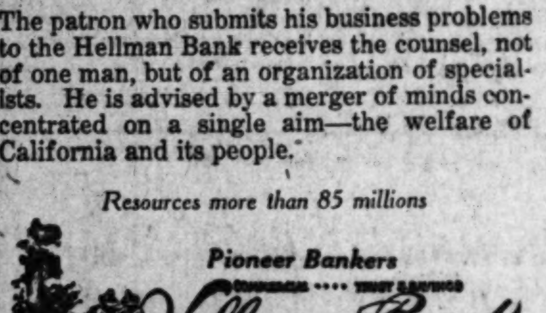

LOS ANGELES, HOLLYWOOD, SAN PEDRO, GLENDALE, BELL, VERNON, HUNTINGTON PARK, REDLANDS, SAN BERNARDINO, RIVERSIDE

THIRTY-FOUR BRANCHES

"Give Me the Facts," said E. H. Harriman

WITH facts as a basis of his operations the famous railroad magnate was successful in his undertakings. Even so you can be successful in investing if you will demand the facts.

The same common sense which induces you to set aside a portion of your income for future comfort and protection, can be relied upon in the choice of investments.

Do not be unduly influenced by "salesmanship," beautiful illustrations, or glittering generalities. The principal factors which determine the value and stability of an investment can be reduced to figures—dollars and cents—and be proved to your satisfaction.

The security of the principal and the dependability of the interest return of the 8% Individual Real Estate First Mortgages which we have to offer, can be judged not merely by what we say, but upon the actual facts and figures in each case. We offer them on that basis to the thoughtful investor.

MORTGAGE-DISCOUNT COMPANY
PACIFIC MUTUAL BLDG.
LOS ANGELES CALIFORNIA
Phone TRinity 9046

High Class Man

to fill executive position as partner, to invest $25,000 in reliable construction company. This is a real connection for right party. Address DAL, Box 49, TIMES OFFICE.

CHICAGO STOCKS

Following are the closing quotations on the Chicago Stock Exchange, furnished by Logan & Bryan, members of the Chicago Stock Exchange, 436 South Spring street:

Sales.		High.	Low.	Close.
140	Ams. Shipbuilding	76	75	76½
3,000	Armour "A"	26⅛	25½	25¾
15,000	Do. "B"	19¾	18⅞	19⅝
170	Do. pfd.	91⅝	91¼	91⅝
700	Do. Leather	5	4⅞	5
750	Auburn Auto	49½	47½	47½
700	Bal. & Katz	76	73	73½
55	Beaver Board pfd.	35	35	35
100	Do. "A"	4½	4½	4½
10	Do. "B"	5	5	5
900	Bendix	35½	35	35½
625	Borg & Beck	30	29½	29½
20	Comw. Edison	138	138	138
1,100	Consumers	8¼	8⅛	8¼
400	Do. pfd.	70½	70	70½
1,100	Cont. Motors	12¼	12	12¼
200	Crane pfd.	115⅜	115⅜	115⅜
400	Cudahy	104	103½	104
150	Erie	35⅞	35½	35⅞
1,000	Evans	30¼	29	29½
4,100	Fair	33	32½	32⅞
1,200	Foote Gear	16	15	16
123	Great Lakes	172½	170½	170½
50	Godchaux	9½	9½	9½
700	Gossard	42¼	41⅞	42¼
490	Hupp	23⅞	23⅝	23⅞
800	Hurley	50	49	49
2,150	Ills. Brick	34½	34	34½
500	Kraft Cheese	91	90	90¾
700	Libby	8¼	8⅛	8¼
275	La Salle Ext.	15⅞	15⅞	15⅞
210	Midland Util. pr. lien	99½	99¼	99½
3,200	Maytag	26¼	25	25
145	McCord Radio "A"	42	41⅝	42
1,425	Midwest Util.	112	109	111½
310	Do. pfd.	96½	96¼	96½
165	Morgan Litho.	54⅝	54½	54⅝
3,400	Nat. Elec. Power "A"	26⅝	26½	26½
105	Do. pfd.	94½	94	94½
150	Omnibus	12½	12	12½
2,000	Pick	23	22	22½
200	Pines	53	52½	52½
1,000	Real Silk	60½	59¾	60¼
600	Reo Motors	23¼	23	23
300	So. Cal. Power "A"	27½	27½	27½
25	Standard Gas pfd.	54	53½	53½
8,670	Stewart-Warner	84	83	84
575	Swift	114⅝	114	114
225	Do. intl.	29⅞	29⅝	29⅝
165	Thompson	47	45½	47
700	Carbide	72½	72	72¼
550	Un. L.&P. "A"	159	155½	159½
370	Do. "A" pfd.	92⅝	92½	92⅝
5,100	Un. Paperboard	30	29¼	30
100	Universal Theaters	7½	7½	7½
350	Util. P.&L. "B"	18⅝	18¼	18⅝
120	Wahl	7½	7½	7½
250	Wolff Mfg.	7¼	7⅛	7⅛
490	Wrigley	56	55¾	55⅞
1,750	Yates Mach.	29½	29⅜	29⅜
4,300	Yellow Truck	28	26	27⅜
535	Do. Taxi	48⅝	48	48⅝
920	Do. Truck pfd. W.I.	92½	91	91
	Bonds—			
15	C. C. & C. Ry. 5s	50¼	50¼	50¼
5	Chic. City Ry. 1st 5s	77½	77½	77½
5	Chic. Rys. Ser. B. 5s	38½	38½	38½
3	Do. inc. 4s	17	17	17
2	Do. purchase money 5s	35	35	35

EASY MONEY!

"Wagy Demands $10,500—Wagy's Right"

FOLLOWING IS PARTIAL COPY OF ADVERTISEMENT APPEARING IN YESTERDAY'S LOCAL NEWSPAPERS OVER SIGNATURE OF S. C. LEWIS.)

$10,500 Reward for A. C. Wagy & Company or Charity on

JULIAN SECURITIES

On the right is a reproduction of A. C. Wagy & Company's ad appearing in Sunday's papers, October 11, 1925.

Below is photostatic copy of a certified check which has been delivered to Mr. O. C. Williams, Vice-President of the Seaboard National Bank of Los Angeles, California, with instructions to deliver it to A. C. Wagy & Company or any charitable organization suggested by A. C. Wagy & Company.

THIS CHECK to be delivered upon a certificate being furnished Mr. O. C. Williams, Vice-President of the Seaboard National Bank, by Price, Waterhouse & Company, Certified Public Accountants, to the effect that A. C. Wagy & Company, and each individual member composing the firm, is "even" or "long" as much as ONE share of Julian Preferred Stock as of the date of 10 a.m., Thursday, October 15th. The only condition is that the audit of the accounts on Julian Securities of A. C. WAGY & COMPANY, and the members composing the firm, commence not later than 10 a.m. Thursday, October 15th, with free access to all the records, and continue uninterruptedly until the audit is completed and the certificate filed.

"JULIAN" REWARD "JULIAN"

A reward of $100.00 will be promptly paid to the first person submitting to us absolute bona fide evidence that any responsible [illegible] visible assets in excess of $10,000, has absolutely, without [illegible] innuendo, made statements to the effect that A. C. WAGY & CO., or any member thereof, had actually lost thousands of dollars in the up-movement of JULIAN PETROLEUM market—or that [illegible] WAGY & CO., or any member thereof, are short thousands of [illegible] of Julian Petroleum.

Every so often there appears as an incident [illegible] manipulation, persistent rumors of a huge "short" interest [illegible] ticular issue being maneuvered. From the direct [illegible] it appears that we have been selected as the "goat" [illegible] ones in the present campaign—hence the reason for this [illegible]. These rumors have been scattered promiscuously, [illegible] persons, but in some cases, so we are informed, have been [illegible] by responsible persons, whether innocently or maliciously [illegible] out which. However, we are anxious to obtain the [illegible] in order to satisfy our many friends and clients we [illegible] we are not "short" Julian Petroleum, but are long [illegible] shares, and are like many others waiting for the market [illegible] higher price, when we intend to take our profits. [illegible] profit at the present market. This advertisement [illegible] tion on the value of Julian shares—obviously we [illegible] for the market to move upward rather than downward. [illegible] time, we solicit your buying and selling orders—[illegible] lent executions and settlements. We have on hand [illegible] of shares of Julian Petroleum. Our office at all times [illegible] to give you up-to-the-minute quotations and contrary to [illegible] of any irresponsible and mud-slinging stock jobber we [illegible] the public that we are NOT "short" Julian Petroleum. [illegible] tions on Julian Petroleum preferred and common [illegible] follows:

	Bid	Ask		Bid	Ask
Preferred	$23.87½	$24.00.	Common	$7.87½	[illegible]

(Julian accounts carried ½ cash—interest on balance)

A. C. WAGY & CO.
Member L. A. Stock Exchange
306 Stock Exchange Bldg.
[illegible] 2401. "Nothing recommended 'cept our services" [illegible]

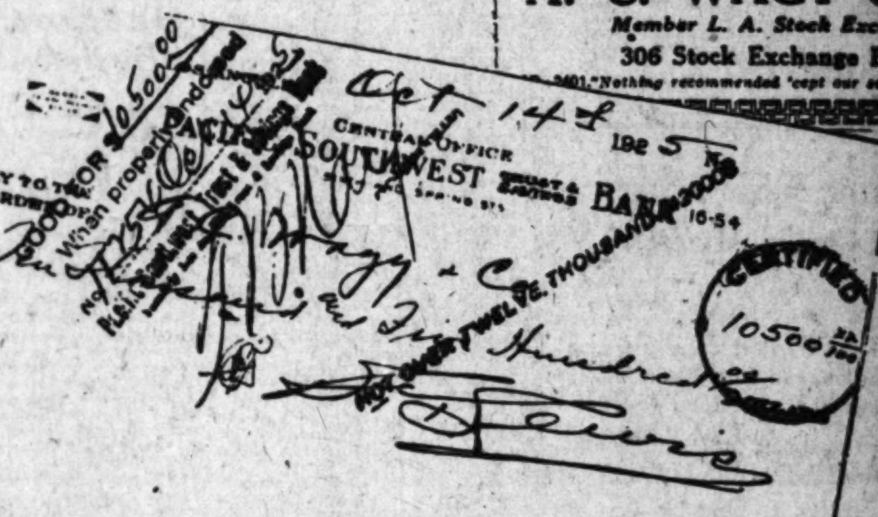

"Wagy Demands $10,500—Wagy's Right"

Following are copies of letters, and a telegram, written before ten o'clock (10 a.m.) Thursday morning, Oct. 15, 102, and delivered to persons to whom each was addressed.

Mr. S. C. Lewis, President,
Julian Petroleum Corporation,
(both personally and officially)—
Pershing Square Building,
Los Angeles, California.
Dear Sir:

Referring to that advertisement appearing on page 10, section II, financial page of the Los Angeles Examiner, Los Angeles, California, and a copy of which is attached hereto marked EXHIBIT A and hereby made a part hereof, and further referring to your favor of October 14, 1925, which was delivered to us by special messenger this morning:

We hereby notify you that we have already notified Price, Waterhouse & Co., that our books are open for an investigation and audit by them as pertains to Julian Petroleum Corporation stock, and we have requested of them that they start the audit before 10 a.m. this morning. We have also notified the Seaboard National Bank of Los Angeles, of our equity in the $10,500 and have made claim therefor subject to the audit of Price, Waterhouse & Co.

Very truly yours,
A. C. WAGY & COMPANY.
HBC A By H. B. Chessher.

Price, Waterhouse & Co.,
215 W. 7th St.,
Los Angeles, Cal.,
Gentlemen:

Referring to that certain advertisement appearing over the signature of S. C. Lewis, on Page 10, Section II, Los Angeles Examiner, Los Angeles, Cal., a copy of which is attached hereto marked "EXHIBIT A" and hereby made a part hereof: you are hereby authorized, employed and instructed to immediately proceed to our offices, 306-7-8-9-10 Los Angeles Stock Exchange Bldg., Los Angeles, Cal., where full access and authority to enter all of our records and books pertaining to Julian Petroleum Corporation will be open for your inspection.

Request is hereby made that you start the audit of our books, in accordance with the terms of said advertisement, before 10 a.m. today (Oct. 15th, 1925.)

This notice will be served upon you before 9:30 a.m. today by the undersigned personally.

Yours very truly,
A. C. WAGY & COMPANY.
HBC A By H. B. Chessher.

Mr. O. C. Williams, Vice-Pres.,
Seaboard National Bank,
Los Angeles, Cal.
Dear Sir:—

Referring to that certain advertisement appearing over the signature of S. C. LEWIS, on Page 10, Section II, Los Angeles Examiner, Los Angeles, Cal., a copy of which is attached hereto marked "EXHIBIT A" and hereby made a part hereof; you are hereby notified that we accept the advertisement, and the participation of yourself and your bank (Seaboard National Bank of Los Angeles, Cal.,) as constituting a valid and absolute contract between you, personally, the Seaboard National Bank and S. C. Lewis and the undersigned, and we hereby enter claim and demand for the payment of the said Ten Thousand Five Hundred Dollars ($10,500.00) to us by you—hereby notifying you that we are long Julian Petroleum Corp. preferred shares and are not "short" the said shares as the said advertisement would apparently indicate.

Any attempt upon your part to permit said S. C. Lewis, or anyone else, to rescind or abrogate the agreement which you have made yourself a party thereto, will cause us to hold you personally, and also your bank, liable for the payment of said $10,500.00, and the fact that the check has been made payable to us, duly certified by your bank, indicates and creates an equity of the undersigned in and to said check for $10,500.00.

We are requesting, before 10 a.m., today, that Price, Waterhouse & Co., 215 W. 7th St., Los Angeles, Cal., immediately send an accountant to examine our books and make a report—all in accordance with the terms of said advertisement. Yours very truly,
A. C. WAGY & CO.,
By H. B. Chessher.

State of California)
(ss
County of Los Angeles)

A. C. WAGY and H. B. CHESSHER, being first duly sworn, depose and say that they are the general partners of the firm of A. C. WAGY & CO., doing a brokerage business at Rooms 304-5-6-7-8-9-10 Los Angeles Stock Exchange Bldg., Los Angeles, Cal., and that at all times between 10 A. M. October 14, 1925, and 10 A. M. October 15, 1925, the firm of A. C. Wagy & Co. actually owned and were "long" in excess of one hundred shares of preferred stock of Julian Petroleum Corporation; that none of said one hundred, or more, shares of preferred stock was owing, due to or optioned to any other person, firm or corporation; that no member of the firm of A. C. Wagy & Co. was "short" any of Julian Petroleum Corporation preferred stock between the above designated time (10 A. M. Oct. 14, 1925 to 10 A. M. Oct. 15, 1925).

In witness whereof affiants have hereunto set their hands and seals this, the 15th day of October, 1925.

A. C. WAGY
H. B. CHESSHER

Subscribed and sworn to before me this 15th day of October, 1925.

MARY HESS,
Notary Public in and for the State of California, County of Los Angeles.
My commission expires June 5, 1927

To the Public:

Irrespective of the fact that we have offered free and open access to our books and records to both Price, Waterhouse & Co., the auditor of the Julian Petroleum Corporation or the auditor of the Seaboard National Bank, we have not up to 5 o'clock Thursday, October 15, 1925, received any indication or notice from any of the above designated parties that they desire to audit our books. In order that there may be no question as to our position in the market we have, at our own expense employed the firm of Harry W. Moore & Co., certified public accountants, (Mr. Moore was formerly auditor for the Corporation Commissioner of California) and we will publish his brief statement in the local newspapers when same is complete.

We hereby notify each and everyone interested in the Julian Petroleum Corporation, as well as S. C. Lewis personally, that we are still waiting for the Price, Waterhouse Co. audit to be made and the failure of Price, Waterhouse & Co. to make the audit will not in the least lessen the obligation of S. C. Lewis and the Seaboard National Bank to make payment to us of the said $10,500.00.

A. C. WAGY & CO.

Mr. S. C. Lewis, President,
Julian Petroleum Corporation,
(both personally and officially)
Pershing Square Building,
Los Angeles, California.
AND
Mr. O. C. Williams, Vice-President
Seaboard National Bank,
Los Angeles, California.
Gentlemen:

Referring to that advertisement appearing [illegible] section II, financial page of the Los Angeles [illegible] Los Angeles, California, October 15, 1925, and a copy of which is attached hereto marked EXHIBIT A and [illegible] made a part hereof and further referring to our [illegible] to each of you today, in which we made [illegible] the terms and conditions thereof:

You are hereby notified that Mr. Howard of [illegible] Waterhouse & Co., has this morning at 9:0[illegible] a.m. [illegible] the writer that it would be impossible to make [illegible] of your instructions to appear and audit our books [illegible] ing on or before 10 a.m. this morning.

We hereby notify you that the failure of [illegible] Waterhouse & Co. to make the audit is not [illegible] ance with the will and request of the undersigned [illegible] same is negligence upon the part of S. C. Lewis [illegible] Price, Waterhouse & Co. were to appear [illegible] in making the audit.

We further notify you that we [illegible] $10,500 by reason of this default and in [illegible] our position we have this day called in Mr. Harry [illegible] Moore, an accountant of this city who has [illegible] reputation and who was formerly auditor for the [illegible] tion commissioner for the State of California. We [illegible] ing Mr. Moore free access to our books and [illegible] you and each of you that if the auditor of Julian [illegible] eum Corporation or if the auditor of Seaboard [illegible] Bank desires to associate themselves jointly or [illegible] with Mr. Moore in making this audit that they [illegible] full permission and consent to do so.

This letter is written at 9:45 a.m. this [illegible] will be delivered to each of you as soon as [illegible]

The writer has, at the hour of 9:48 a.m. this [illegible] called Mr. S. C. Lewis and informed him of Mr. [illegible] statement that he could not have an audit [illegible] a.m.

At 8:30 a.m. this morning the writer [illegible] signature of A. C. Wagy & Company, wrote Price, Waterhouse & Co., as follows:

(Herein was copied letter sent to Price, Waterhouse & Co., of which a copy is reproduced elsewhere [illegible] and at 9 a.m. the writer in the presence of [illegible] one of our employees, was in the office of Price, Waterhouse & Co., ready to deliver said letter but Mr. [illegible] nor Mr. Stanley were neither one in. [illegible] 9:10 a.m. and later Mr. Kennedy delivered [illegible] Mr. Howard.

Very truly yours,
A. C. WAGY & COMPANY,
HBC A By H. B. C[illegible]

Pacific Southwest Trust & Savings Bank,
Central Office, 6th & Spring Sts.,
Los Angeles, California.
Gentlemen: Attention: President and Cashier

Referring to that certain advertisement appearing [illegible] today's issue of the Los Angeles Examiner, on the [illegible] page designated as page 10 of section II, a copy of [illegible] is attached hereto, marked "EXHIBIT A" and [illegible] made a part hereof:

You will note that the check shown in said advertisement was drawn by S. C. Lewis, under date of October 14, 1925, upon your bank and was made payable to A. C. Wagy & Company and that same has been duly [illegible] by you.

Notice is hereby served upon you that we [illegible] equity in and own said check by the terms of the [illegible] ment made between S. C. Lewis, O. C. Williams [illegible] president of the Seaboard National Bank, and the [illegible] signed by and through the publication of said advertisement (Exhibit A) and through exchange of [illegible] the undersigned and Price, Waterhouse & Co. [illegible] signed and S. C. Lewis and the undersigned [illegible] Williams, all occurring today.

Demand is hereby made that you [illegible] in your record, showing that the $10,500 [illegible] property of A. C. Wagy & Company and [illegible] do so, or your attempt, effort or action to [illegible] Lewis to rescind or cancel the above check [illegible] to hold you responsible for the full amount [illegible]

An immediate reply from you is hereby [illegible]

Very truly yours,
A. C. WAGY & COMPANY,
HBC A By H. B. C[illegible]

[POSTAL TELEGRAM]

S. C. Lewis, President,
Julian Petroleum Corporation,
Pershing Square Building,
Los Angeles, Cal.

Referring to your advertisement, page 10, section II, financial page this morning's Los Angeles Examiner [illegible] taining to the undersigned we hereby notify you of [illegible] acceptance of the terms thereof and also the [illegible] of the provision that Price, Waterhouse & Co. [illegible] audit of our Julian Petroleum Corporation [illegible] for the determination of whether or not we [illegible] short Julian Petroleum preferred shares.

A. C. WAGY & CO. By H. B. C[illegible]

"Wagy Demands $10,500—Wagy's Right"

CLEARINGS, MONEY

Clearings yesterday were $31,465,035.88, an increase of $757,024.01 over corresponding date last year.

Clearings

	1925	1924	1923
Monday—Holiday			
Tuesday—	$28,045,222.00	$26,180,336.37	$30,093,216.26
Wednesday—	$40,666,671.78	$33,149,781.88	$30,143,776.75
Thursday—	$31,465,035.88	$30,708,011.87	$27,304,636.48

Bank Debits

Saturday	$23,835,374.00
Monday	Holiday
Tuesday	41,989,484.00
Wednesday	48,771,701.00

Foreign Exchange

(Furnished by Farmers' and Merchants' National Bank.)

	Over $100
England, per pound sterling	4.84⅝
France, per 100 francs	4.52
Germany, per 100 marks	23.80
Belgium, per 100 francs	4.50
Italy, per 100 lire	4.02
Czecho-Slovakia, per 100 kronen	2.96
Denmark, per 100 kroner	25.00
Finland, per 100 finmarks	2.52
Greece, per 100 drachmas	1.36
Holland, per 100 guilders	40.28
Jugo-Slavia, per 100 dinars	1.80
Norway, per 100 kroner	20.30
Rumania, per 100 lei	.50
Spain, per 100 pesetas	14.45
Sweden, per 100 kroner	26.89
Switzerland, per 100 francs	19.30
Hongkong, per 100 local currency	58.90

New York Rates

(BY A. P. NIGHT WIRE)

NEW YORK, Oct. 15.—Foreign exchange steady. Quotations in cents: Great Britain—Demand, 4.83⅝; cables, 4.84⅛; sixty-day bills on banks, 4.80⅝. France—Demand, 4.46½; cables, 4.47. Italy—Demand, 3.98½; cables, 3.99. Belgium—Demand, 4.53. Germany—Demand, 23.85. Austria—Demand, .14⅛. Argentina—Demand, 40.40. Brazil—Demand, 14.62. Tokio—Demand, 40⅞. Shanghai—Demand, 79⅝. Montreal—Demand, 99⅞.

Call Money

NEW YORK, Oct. 15.—Call money, firm; ruling rate, 5¼; call loans against acceptances, 4⅛; time loans, firm; mixed collateral, sixty to ninety days, 4⅞; prime mercantile paper, 4¼.

Bar Silver

NEW YORK, Oct. 15.—Bar silver, 71⅛; Mexican dollars, 54⅝.

[BY CABLE AND ASSOCIATED PRESS]

LONDON, Oct. 15.—Bar silver, 32 15-16d per ounce. Money, 3½ per cent. Discount rates: Short bills, 3 7-16@3½ per cent; three months bills, 3 9-16@3⅝ per cent.

POULTRY PRICES

Hens, 3 lbs. and up	.23
Hens, 3½ lbs. and up	.25
Hens, colored, 4 lbs. and up	.28
Leghorn fryers, 2¼ to 3 lbs.	.24
Broilers, 1 lb. and under 1½ lbs.	.27
Broilers, 1½ to 2¼ lbs.	.27
Colored fryers, 2¼ to 3 lbs.	.27
Roosters, soft bone, 3 lbs. up	.27
Stags	.18
Old roosters	.12
Ducklings, Pekin, 3½ lbs. and up	.22
Ducklings, 3½ lbs. and up, other than Pekin	.20
Old ducks, 3½ lbs. and up	.18
Geese	.18
Young tom turkeys, 13 lbs. up	.35
Young tom turkeys, 12 lbs. and up, dressed	.38
Hen turkeys, 8 lbs. and up	.35
Hen turkeys, 7 lbs. and up, dressed	.38
Capons, less 8 lbs. each	.35
Capons, 8 lbs. up, each	.35
Belgian hares, 2 to 3½ lbs.	.15
Belgian hares, over 3½ lbs.	.12

BOND QUOTATIONS

Trading Quiet

[BY A. P. NIGHT WIRE]

NEW YORK, Oct. 15.—With speculative interest absorbed almost entirely by stock trading, the bond market today marked time. Price fluctuations were narrow and irregular, with the foreign list supplying the only development of interest.

Announcement of Germany's adhesion to the security pact, drafted at the Locarno conference, stimulated heavy buying of the German obligations listed on the stock exchange. The government's 7s also rose almost a point on a heavy turnover and the rentenbank 7s also responded with a brisk gain. Reports that American bankers were considering $175,000,000 of new financing for German cities and industries contributed to the strength of these issues.

Other European obligations also reflected satisfaction with the outcome of the security conference, some of the French and Belgian issues scoring fractional gains. The recent strength of Chinese Railway bonds was explained by the announcement late in the day that the executive council of the Chinese consortium would meet next week with the possibility of important developments. The bonds lost ground today, however, on profit taking.

The demand for standard railroad liens was light, although moderate progress was scored by a few issues such as Pennsylvania General 6½s, New Haven convertible 6s and Kansas City Southern 4s. These gains were offset by losses of 1 to 3 points in Norfolk and Western convertible 6s, Baltimore and Ohio convertible 6½s and Florida, Western and Northern 7s.

New financing scheduled for tomorrow includes two joint stock land bank issues, one of $3,500,000 4½ per cent bonds for the Kansas City bank priced at 103 and an offering of 3646 shares of stock of the San Antonio Bank at 138 a share. The By-Products Coke Corporation will be represented by a $5,000,000 issue of twenty-year 5½ per cent bonds priced at 94½ and the Miller Rubber Company of Akron, O., by an offering of $4,000,000 8 per cent preferred stock at 103.50 a share.

Following are yesterday's high, low and closing prices of bonds on the New York Stock Exchange and the total sales of each bond.

UNITED STATES GOVERNMENT BONDS

(Dollars and thirty-seconds of dollars)

	(Sales in $1000)	High	Low	Close
Liberty 3½s	13	99-30	99-29	
Do. 1st 4¼s	2	101-30	101-22	
Do. 2nd 4¼s	337	100-24	100-21	
Do. 3rd 4¼s	724	101-6	101-1	
Do. 4th 4¼s	887	101-7	101-1	
U. S. Treasury 4s	10	103-2	102-19	
Do. 4¼s	20	106-14	106-7	106-11

FOREIGN

	(Sales in $1000)	High	Low	Close
Argentine Gov. 6s A	52	98	97¾	98
Do. 6s "B" 1926	13	99½	99⅛	99⅜
Do. 6s 1959 rfn.	41	95⅞	95⅜	95⅝
Austrian Gov. ctf. loan 7s	14	100⅜	100⅛	
Chilean 8s	43	107	106⅞	107
City of Bordeaux 6s	42	99½	99	99½
City of Copenhagen 5s	43	98½	98	98½
City of Greater Prague 7½s	36	103½	103	103½
City Sale 6s ctfs.	1895	1	1	1
City, Rio de Jan. 8s	10	97	96¾	97
Do. 6s 1947	11	90½	90	90½
Comm. Australia 5s	1935	97	96¾	96¾
Czechoslovak Rep. 8s	1952	22	101	101
Department of Seine 7s	52	91½	90¾	91½
Dom. Can. 5½s extnd.	39	101⅜	101⅛	
Do. 5s 1952	12	102⅜	102⅛	
Dutch East Indies 6s	12	102		
Do. 5½s, Nov., 1953	1	101		
French Republic 5s	21	104⅜	104⅛	104⅛
Do. 7½s	48	107⅝	107⅜	107⅜
Do. 7s	112	91⅝	91½	91⅝
Ger. Cent. Agri. Bank 7½	29	94	93¾	93¾
German ext. loan 7s rstg.	663	96¾	96½	96¾
German General Elec. 7s	3	91½	90¾	
G.C.C.El.Pow. Japan 7s rstg.	12	93	92¾	93
Govt. 7½	1	93		
Indust. Bank of Japan 6s	1	96		
Japanese Govt. 6½s	75	93½	93⅛	93⅛
Do. 6s	2	90½		
Kingdom of Belgium 7s	13	97½	97⅜	97⅜
Do. 6½s rstg.	12	97½	96¾	97
Do. 6s	1	96½		
Kingdom of Denmark 5s	32	100½	100⅜	100⅜
Kingdom of Hungary 7½s	14	100½	100	100½
Kingd. Netherlands 6s 1972	3	103½		103½
Do. 6s 1954	1	103		
Kingd. of Norway 6s	46	99	98½	99
Do. 6s 1965	1	98½	98½	98½
Kingd. Serbs, Croats, 8s	15	95¾	95½	95¾
Kingdom of Sweden 5½s	41	102½	102¼	102½
Min. Sant Chile 6½s ctfs.	73	95	94¾	95
Paris-Lyon-Mediter. 8s	7	80¼	79¾	
Rep. of Bolivia 8s	3	98	97½	98½
Rep. of Chile 7s 1941	2	100	100¼	
Do. 7s	1	101¾		
Rep. of Cuba 5½s	15	102¾	102¼	102¾
Rep. of Finland 7s	12	98½	98¼	98½
Rep. of Haiti 6s	17	87½	87¼	
Rep. of Poland 8s	90	97½	97¼	97½
Rosen Public Works 7s	131	95¾	94¾	95½
State of Sao Paulo 8s				
8s. 1950	1	101		
Swiss Conf. 5½s, 1946	60	104	103	
U.K. of G. & I. 5½s, '37	31	104¾	104¼	
U. S. of Brazil 8s	73	100	99½	100
Do. Cent. Ry. Elect. 7s	24	95	94¾	95

DOMESTIC

Amer. Agr. Chem. 7½s	30	103¾	103½	103¾
Amer. Beet Sugar 6s	1	102		
Amer. Cotton Oil 5s	5	99¾	99¾	99¾
Amer. Smelting 5s	39	98	97⅞	98
Amer. Sugar 6s	2	106½		106½
Amer. Tel. & Tel. 5½s	23	102¾	102¾	102¾
Do. 4s 1929	5	97⅞	97⅞	97⅞
Amer. Water W. & E. 6s	130	97½	97	97½
Anaconda Copper 7s 1955	15	99	99	99
Do. 6s 1953	82	100⅝	100⅜	100⅝
Anden Cem. Min. 7s	40	100¾	100½	100¾
Armour & Co. Del. 5½s	25	100¾	100½	100¾
Atl. T. & Santa Fe gen. 4s	93	93¾	93½	93¾
Balt. & O. 1st 5s, 1925	20	100	100	
Do. 5s, S. W. Div.	23	102¾	102	
Do. 4½s	21	97¾	97½	97¾
Beth. Steel Co. 7½s, ctfs.				
8s. 1936	19	99¾	99⅝	
Do. 7½s, Ser. C. 1950	4	101	100¾	
Booth Steel gen. 6s, A.	129	100¾	100¼	100¾
Do. 4½s, 1998	10	84½	84	
Bklyn. Edison gen. 5s, A.	3	101¾		
Bklyn.-Manh. Trans. s.f. 5s	3	101¾		
Canadian North. deb. 6½s	74	99¾	99¾	99¾
Canadian Pacific deb. 4s	1	88¾	88¾	
Central Leather 5s	1	100½	100½	100½
Central New England 4s	10	83	82¾	
Central Pacific 4s	12	87		
Chesapeake & O. cvt. 5s	42	117¾	117⅝	117⅝
Do. cvt. 4½s	11	97½	97¼	97½
Chic. & Alton 3½s	21	87½	87¼	87½

BOSTON STOCKS

(Furnished by A. A. Housman & Co., 210 West Sixth street.)

Exchange

	Bid.	Ask.
Adventure	32	40
Ahmeek	58	60
Ariz. Coml.	12	12½
Bldg. Mines	33½	34
Cal. & Ariz.	81	82
Cal. Hecla	14	14½
Carson Hill	30	35
Cooper Rge.	30½	30¾
Davis Daly	1	1½
East Butte	4½	4¾
Elevated	79½	79¾
Franklin	12	13
Hancock	97	100½
Isle Royal	11¾	12
Island Crk.	140	142
Do. pfd.	94	95
Indiana	10	12
Keweenaw	60	70½
Lake Copper	11	11½
Mass. Cons.	75	100
May, O. C.	1½	2
Mohawk	70	71
Nevada Vul.	24	24½
New Arcadia	60	65
New Cornelia	19	19¼

Curb

Bohemia	65	P.P.	69
Boston Ely	15	Do. P.P.	72
Butte & L.	3	Iron Cap	3¼
Calumet	1¾	Inter. Met.	4
Calumet & Jer.	1	Crystal Cop.	52
Chief Cons.	1	Verde Ext.	3¾
Cons. Copper	5	Verde Comb.	1
Divide	20	Verde Miss.	10
E. & B. Bell	1	Ermalon	2¼
Houghton	10	Gadsden	40
Malastic	9	Mohawk	70
Ohio Copper	65	Rex Copper	15
Osceo	15	Trinity	8
Us. Sm. Ref.	33¼	First Nat.	11
Jerome Ver.	40	Silver Dyke	2¼
S.W. Miami			

COFFEE MARKET

[Furnished by E. F. Hutton & Co.]

	Open	High	Low	Close
January				16.05 nom.
March	16.30	16.40	16.17	16.16 bid.
May	15.94	15.99	15.68	15.68@15.67
July	14.85	14.95	14.68	14.68
September	14.40	14.43	14.30	14.30
October				14.05 nom.
December	17.58	17.72	17.53	17.53

Sales, 30,500 bags.

BUTTER AND EGGS

October 15, 1925

[Closing prices quoted are corrected daily by Produce Exchange of Los Angeles.]

Butter

Wholesale prices, 57. Price to retailers, 60 to 61.

Eggs

Extras, 62½, up 2½. Case count, 50, up 2. Pullets, 46, no change. Peewee, 23, no change.

[BY A. P. NIGHT WIRE]

SAN FRANCISCO, Oct. 15.—Butter, extras, 58; prime firsts, nominal.

Eggs, extras, 58; extra pullets, 47½; undersized pullets, 25.

Cheese, California flats, fancy, 29; California Young Americas, 31; Oregon triplets, 28; Oregon Young Americas, 29.

CHICAGO, Oct. 15.—Butter, higher; receipts, 6216 tubs; creamery extras, 49½; standards, 48; extra firsts, 47½@48½; firsts 45@46; seconds, 43@44.

Eggs, unchanged; receipts, 9054 cases.

NEW YORK, Oct. 15.—Butter, firm; receipts, 12,119; creamery higher than extras, 53@53½; do., extras, 52 score, 53½; do., firsts, 45 to 91 score, 44½@51.

Eggs, steady; receipts, 15,801; fresh gathered firsts, 41@44; near-by and near-by western hennery whites, firsts to average extras, 57@71; near-by hennery browns, extras, 55@66; Pacific Coast whites, extras, 72@75; do., extra firsts, 66@71.

Cheese, firm; receipts, 199,937 pounds.

NEW YORK CURB

Prices Irregular

[BY A. P. NIGHT WIRE]

NEW YORK, Oct. 15.—Stock prices moved irregularly higher in today's curb market in the face of a large volume of profit taking and bear selling. Oils were slightly reactionary, such popular issues as Standard Oil of Indiana, Prairie Oil and Gas and Vacuum showing small fractional recessions on the day.

Renewal of heavy liquidation of Continental Baking "B," which dropped over a point to 32½, had a restraining effect on bullish operations in the industrial list, although the "A" stock closed nearly 2 points higher. The new General Baking issues were admitted to trading, the "B" stock selling between 19½ and 20½ and the "A" stock between 60½ and 62 5-8.

Victor Talking Machine, which sold as high as 117 yesterday, broke to 100 today. Revival of activity in Durant Motors, which advanced fractionally to 13 7-8, was the feature of the motor group. Fresh buying support developed in Southern Dairies issues, the "A" stock closing over a point higher at 40 1-4. Land Company of Florida dropped 2 1-4 points to 6 1-4 on a few sales. Atlas Portland Cement, Centrifugal Pipe, Dubilier, Nickel Plate new, General Railway Signal new, and Gillette Safety Razor each closed about a point higher. Public utilities were mixed, a break of 4 points in United Light and Power being counteracted by gains of a point or so in American Light and Traction, American Power and Light and General Gas and Electric of Delaware.

(Furnished by Logan & Bryan)

Sales		High	Low	Close
	Industrials—			
200	Aero Supply A	19½	19½	19½
1,100	Amer. Gas & E. pfd.	91	90½	90½
1,100	Amer. Wtr. W. & E.	14	13½	13½
100	Amer. Light & Trac.	97	97	97
	Do. pfd.	102	102	102
1,000	Amer. Pow. & Light new	29½	29	29
700	Amer. Super. A	5	4¾	4¾
1,000	Amer. Super. A t new	5	4¾	4¾
1,000	Atlas Cement new	40	39½	40
100	Auburn Auto	40	40	40
200	Auburn new	40	39½	39½
100	Barnsdall A	30	30	30
100	Barnsdall B pfd.	101	101	101
100	Brit. Amer. Tob. Ords.	29½	29½	29½
100	Brooklyn City R. R.	50	50	50
100	Brown Dry Gds. 1st pfd.	90	90	90
100	Cen. Power & Light	97	97	97
8,000	Centrifugal Pipe	6¼	6	6
100	Chicago Cit. Rly. A	75	75	75
1,000	Chicago Rys. A	3	3	3
1,000	Cleveland Auto	13	12¾	13
100	Comm. Power pref.	97	97	97
100	Conley Tube pref.	90	90	90
100	Cons. Gas of N. Y.	100	100	100
24,000	Cont. Baking	32	32	32
100	Do. B	19½	19½	19½
2,000	Do. pfd.	92½	92½	92½
2,000	Cont. Tob. Inc.	1	1	1
100	Curtiss Aero.	70	70	70
400	Dr Forest vtc.		88¾	88¾
100	Durant Motors	13	13	13
1,200	Elizabeth & Trent	90	90	90
100	Elec. Auto Light	97	97	97
3,200	Elec. P. & L. new	29	28½	28½
100	Do. pfd.	97	97	97
7,000	Elec. Invest.	6	6	6
1,000	Fajardo Sugar	70	70	70
	Ford Motor Canada		1,000	
2,700	Ford Motor Ltd.	1,000	1,000	1,000
	Franklin Mfg. Co.		70	
	Freed Eisemann		1,000	
	Do. pfd.		100	
7,000	Gen. Baking A	60	60	60
26,000	Do. B	20	19½	20
	Gen. Gas & E. Del. A	90	90	90
	Do. B	90	90	90
	Gen. Ry. Sig.	100	100	100
	Gilbert Alding Corp.	100	100	100
4,000	Goodyear T. & R.	60	60	60
	Grimm Radio	1,000	1,000	1,000
	Hamilton Cranes A.	100	100	100
	Do. B	100	100	100
	Hollman	100	100	100
	Hayden Chem.	100	100	100
	Hydraulic Nordstrom	100	100	100
200	Imperial Tob. G. B. & I.	100	100	100
4,100	Int. Ryan A	100	100	100
1,000	International Rubber	100	100	100
	Int. Match partic. pfd.	100	100	100
	Int. Util. B	100	100	100
	Johns Manville	100	100	100
	Jones Radio	100	100	100
	Kelsey-Hayes	100	100	100
	Kraft Cheese Bldg.	100	100	100
	Landover	100	100	100
2,500	Lee Tire Power Sec. vtc.	100	100	100
1,600	Lehigh Valley Coal vtc.	100	100	100
100	Lehn & Fink pfd.	100	100	100
	Do. wi.	100	100	100
540	Libby Owens Sh. Glass	100	100	100
700	Liberty Radio Stores	100	100	100
100	Lit. Bros.	100	100	100
100	Loudon Pub.	100	100	100
200	Marconi Landon	100	100	100
200	McCord Radiator vtc.	100	100	100
700	Mercury Stores class	100	100	100
100	Mercer Co.	100	100	100
200	Mosaic Iron	100	100	100
700	Midwest Util.	100	100	100
	Do. pfd.	100	100	100
	Do. prior lien	100	100	100
	Midland Steel Co. Del.	100	100	100
100	Miss. Power pfd.	100	100	100
1,700	Miss. River Power	100	100	100
100	Motion Picture Cap.	100	100	100
100	Marsel	100	100	100
100	Nash Motor	100	100	100
100	Natl. Leather	100	100	100
400	Natl. Power & Light	100	100	100
	Do. pfd.	100	100	100
200	Nat. Pub. Ser. B	100	100	100
100	New Calif. Elec.	100	100	100
	N. Y. Elec.	100	100	100
175	N. Y. Merchandise	100	100	100
175	N. Y. Tel. 6½s pfd	100	100	100
	Nikkel Plate wi	100	100	100
	Do. pfd. wi.	100	100	100
100	Nipissing	100	100	100
	Do. B	100	100	100
1,200	Nor. Ohio P. L. & Tr.	100	100	100
100	Nor. States Power	100	100	100
	Omnibus vtc.	100	100	100
	Do. pfd.	100	100	100
200	Pub. Ser. N. J.	100	100	100
75	Pittsburgh Plate Glass	100	100	100
	Power Corp.	100	100	100
	Pratt & Lamb	100	100	100
	Prudential Trading A	100	100	100
1,600	Rem. Noiseless	100	100	100
4,700	Rickenbacker	100	100	100
100	Roos Radio vtc.	100	100	100
	Do. pfd.	100	100	100
200	Safety Car	100	100	100
	St. Regis Paper	100	100	100
	Sayre Fleet	100	100	100
	Servel Corp.	100	100	100
	Shell Pet. vtc.	100	100	100
1,400	Southeast. P. & L. wi.	100	100	100
400	So. Cal. Edison	100	100	100
	Do. 7% pfd.	100	100	100
200	Sou. Cities Util.	100	100	100
100	Do. cfts.	100	100	100
400	Sou. Dairies A	100	100	100
	Do. B	100	100	100
100	Std. Pub. A	100	100	100
10	Std. Serve	100	100	100
	Do. pfd.	100	100	100
100	Swift	100	100	100
700	Swift Intl.	100	100	100
1,000	Thompson Radio vtc.	100	100	100
1,000	Tob. Prod. Exp.	100	100	100
800	Lux. Day Pic.	100	100	100

MARKET AVERAGES

[EXCLUSIVE DISPATCH]

NEW YORK, Oct. 15.—Today's stock range, as compiled by the New York Times:

	High	Low	Close	Change
20 railroads	94.27	93.48	93.93	—.15
40 industrials	174.39	171.12	172.11	—2.00
60 stocks	139.19	137.30	137.84	—1.08

BONDS

	Day	Month	Year
40 issues	94.11	—.26	+3.35

Yearly range, 1925 (stocks):

*1925	139.19	Oct.	101.18 Mar.
1924	137.30	Oct.	93.96 Aug.
1923	93.93	May	77.15 Oct.
1922	93.48	May	88.21 Jan.
1921	73.15	May	65.95 June
1920	94.27	Apr.	82.76 Oct.
1919	119.62	Nov.	88.75 Jan.
1918	89.16	Nov.	83.12 Jan.
1917	93.43	Jan.	87.47 Dec.
1916	110.15	Dec.	86.81 Apr.
1915	99.01	Dec.	54.22 Jan.
1914	94.15	Dec.	84.80 Feb.
1913	94.22	Jan.	84.47 Dec.
1912	95.25	Jan.	88.59 June

*To date.

DRIED FRUITS

[BY A. P. NIGHT WIRE]

NEW YORK, Oct. 15.—Evaporated apples quiet; prunes dull; apricots steady; peaches firm; raisins steady.

DAILY EASTERN CITRUS MARKETS

CALIFORNIA CITRUS SHIPMENTS

SOUTHERN CALIFORNIA

	Oranges.	Lemons.
October 14	42	13
Total to date this season	33,973	11,150
Total to same date last season	34,730	12,588

CENTRAL CALIFORNIA

Total to date this season	1,497	197
Total to same date last season	2,560	245

[EXCLUSIVE DISPATCHES.]

CHICAGO, Oct. 15.—Six cars of Valencias and one car lemons sold. Valencia market higher. Lemon market steady.

VALENCIAS—	VALENCIAS—	VALENCIAS—	LEMONS—
Friendly 6.45	Egyptian, SY 8.30	Admiration, OK 8.60	Athlete, SA 6.40
Tested, OK 7.60	Linda, NO 7.80	Drizzly Giant, SD. 8.35	
Mohawk, OR 7.85	Old Baldy, OK 8.70	Yorba, NO 8.95	

BOSTON, Oct. 15.—Seven cars of Valencias and two cars of lemons sold. Valencia market higher. Lemon market unchanged.

VALENCIAS—	VALENCIAS—	VALENCIAS—	LEMONS—
Jamison, Q 8.60	Blo, WD 7.25	Iben, WD 8.15	Silver Moon, SY 6.85
Cardinal, OR 6.40	Juaritis, Q 6.20	San Antonio Blue 4.30	Mission, JP 6.85
Mother Colony, NO 8.85	Clubhouse, WD 7.60	Red 8.30	Panama, JP 6.35
Evarts, OR 8.70	Carnival, NO 8.95		

PITTSBURGH, Oct. 15.—Two cars of Valencias and one car of lemons sold. Valencia market doing better. Lemon market unchanged.

VALENCIAS—	VALENCIAS—	LEMONS—	LEMONS—
Venecia, COV 6.85	Belt, RH 7.15	Gold, OR 5.80	Reflection, OR 6.45
Carro Amano, RH. 6.10		Comet, OR 6.45	

ST. LOUIS, Oct. 15.—Two cars of Valencias and two cars of lemons sold. Market unchanged on oranges and lemons.

VALENCIAS—	LEMONS—	LEMONS—	LEMONS—
Gold Coin, MOD. 8.50	Golden Rose, VC 8.00	Bengal, NO 4.85	Reliable, NO 7.00
El Azar, ACO 8.35	Compass, VC 4.25	Silver Cord, VC 4.40	Ben, NO 8.85
Silver Coin, MOD. 8.25	Pitcher, VC 8.90	Fountain, VC 3.90	

NEW YORK, Oct. 15.—Twenty-two cars of Valencias and five cars of lemons sold. Valencia market lower on 150s to 180s; strong on balance. Lemon market lower, especially on 300s.

VALENCIAS—	VALENCIAS—	VALENCIAS—	LEMONS—
Sweetest Yet, THP. 9.00	Spartan, ACO 8.30	Paul Nerven, LAV. 8.20	Chester, OK 6.60
Peony, THP 7.15	Hummingbird, SY 8.35	Senator, OR 8.50	Tape, SY 6.65
Lavenia 8.80	Will Tamers, SY 8.15	Shamrock, NO 8.85	Golden Gem, WD 6.70
Hummingbird, SY 8.60	Sampla, SY 8.00	R. Ridingwood, WD 7.10	Glenbern, OP 7.05
Belle of Fire, SY 13.50	Zenith, WD 8.00	Royal Knight, RH 7.85	Sampa, PC 7.75
Alphabetical, OR 11.45	Venecia, COV 8.20	Red Fox, OR 9.05	R. Beauties, Q 8.00
Three Arches, OR 7.95	Fidalgo, ACO 7.15	Hoosier Lassie, OK 7.55	Leader, Q 7.40
La Verne Beauties, LAV 18.40	Egyptian, SY 7.40	Fidelity, ACO 7.70	Lake, OR 6.35
Tapola, LAV 4.00	Sunflower, MOD 8.70	Tape, SY 9.50	Hummingbird, SY 6.05
Mark Twain, OR 7.65	Tapa, SY 9.40	N. Daughter, SY 7.40	Blue W. WD 7.80
Caledonia, NO 7.75	N. Daughter, SY 7.30	Economy, SY 6.65	Goodwill, GP 7.30
Alhelin, PC 9.45	Hanson, SY 8.90	Three Star, WD 9.40	Alamo, PC 6.45
Golden Circle, RH 8.80	Red Rock, OR 9.20	Florencia, COV 6.80	Juanita, Q 7.35
Jim Dandy, OR 7.95	Egyptian, SY 7.50	Hanson, SY 8.95	Milnares, Q 7.20
Utopia, OR 8.15		Spartan, ACO 8.60	

PHILADELPHIA, Oct. 15.—Four cars of Valencias and two cars of lemons sold. Valencia market lower. Lemon market unchanged.

VALENCIAS—	VALENCIAS—	VALENCIAS—	LEMONS—
Red C, COV 6.95	Notable, NO 9.75	La Habra, NO 11.85	Sof-N-Redy, OK 6.10
Spencer, DM & ACO 6.90	Caledonia, NO 7.05	Shamrock, NO 9.65	Lake, OK 6.45
Spartan, DM & ACO 4.70	Cougar, COV 8.65		Linda, NO 5.30
	Fidelity, DM & ACO 7.60		Chester, OK 6.60
			Yorba, NO 6.30

BAY CITY MINES

[Closing quotations on the San Francisco Stock Exchange as received over private wires of Logan & Bryan, 320 South Spring street.]

	Bid.	Asked.
Goldfield District—		
Booth	.01	.02
Blue Bell		.01
Comb. Fraction		.01
Florence	.00	.02
Goldfield Cons.	.04	.05
Kewanee	.02	.03
Jumbo Extension	.01	.02
Lone Star	.02	.03
Ora		.01
Silver Pick Con.	.01	.02
Manhattan District—		
Manhattan Cons.	.03	.07
White Caps	.03	.04
Grandma	.01	.02
Searchlight Gold	.01	.02
Crocker Jack		.01
Great Basin	.01	.02
Sandstorm Con.		.01
Red Hill Florence	.01	.02
Comstock District—		
Con. Virginia	.03	.04
Hale & Norcross	.11	.12
Mexican	.02	.03
Ophir	.02	.03
Savage		.01
Sierra Nevada	.01	.02
Union	.03	.04
Belmont	.70	.75
Crck Dip	.01	.02
Curry Comstock	.01	.02
Halifax	.01	.02
Hollocombe	.01	.02
North Star	.01	.02
Seneca Extn	.01	.02
Tonopah Extension	1.05	1.10
Tonopah Mining	.70	.72
Tonopah Divide	.70	.72
Other Districts—		
Nevada Hills	.01	.02
Round Mountain	.01	.02
Silmon	.01	.02
Independence	.01	.02
Jib	.01	.02
Silver King	.01	.02
Monterey Red Mtn.	.01	.02
Sutherland	.01	.02
Stewart	.01	.02
West End	.01	.02
Wyoming	.01	.02
Yerington	.01	.02

7% Tax Exempt
Municipal Improvement Bonds

Security—
—A FIRST LIEN on land and improvements AHEAD of all FIRST MORTGAGES, present or future.

Income—
—NET—No deductions or payments for California Personal Property Taxes or Federal Income Taxes—Normal and Surtax.

Yield—
—6.15% to 7%.

Call, write or phone for details of specific issues

Pacific Seaboard Corporation
301 VAN NUYS BLDG. TRinity 3006
LOS ANGELES
Pasadena Office, 28 Garfield Ave. Colorado 8770

FRICK, MARTIN & COMPANY
INVESTMENT SECURITIES
647 South Spring Street Phone TRinity 4911

JULIAN — "SHORTS" — JULIAN

If the "short" interests were not covering Thursday, then why was it that more than 24,000 shares of Julian stock crossed the boards of the Los Angeles Stock Exchange yesterday, Preferred closing at 30¼, of a cash market value of over $700,000.00?

In my judgment, the covering by the "shorts" should alone take the stock far beyond $35.00 a share, notwithstanding the fact that the records of the exchange show the greatest buying power that has ever been exhibited with an independent oil issue in the history of the exchange.

The turnover, and the profit taking in this movement exceeds that of any other issue on the exchange in many years, and while it has been beyond others' expectations, yet, in my judgment, the stock will go beyond $35.00 per share within one week.

PLEASE REMEMBER APPRAISAL REPORTS SHOW PHYSICAL INTRINSIC VALUE WITH PROPERTY BEHIND THIS STOCK OF $15.00 PER SHARE MORE THAN THE MARKET OF $30.00 as of today, and that the earning capacity for the month of August, as revealed by the financial statement was greater than the dividend requirements of all stock outstanding for the same period.

Sunday papers will give you the facts as to the arrangements and the price at which it is contemplated to list Julian Securities on the Eastern Exchange, as well as the date thereof.

DO NOT BE ALARMED at the reports of the "shorts" about selling. Hold your securities now owned. Continue your buying, if on margin, by placing your order either direct with a member of the Los Angeles Stock Exchange when practicable, or drop into our offices for further information and advice as to placing your order, either to buy or sell, and all possible assistance will be rendered.

AGAIN, let me advise you not to be alarmed by the hullobaloo of the "short" interests and the proof they have to offer of a long position. Take the records for the day and make your own deductions as to whether they are "covering," and whether or not they will continue to "cover" for the next ten days. What I mean by "covering" is buying stock at the market and getting actual delivery thereon.

S. C. LEWIS
MY OFFICE IN THE
Pershing Square Building, Fifth and Hill Streets
IS OPEN FROM 9 A. M. TO 9 P. M.
Telephone: TRinity 4161

BOND QUOTATIONS

Trading Quiet

[BY A. P. NIGHT WIRE]

NEW YORK, Oct. 15.—With speculative interest absorbed almost entirely by stock trading, the bond market today marked time. Price fluctuations were narrow and irregular, with the foreign list supplying the only development of interest.

Announcement of Germany's adhesion to the security pact, drafted at the Locarno conference, stimulated heavy buying of the German obligations listed on the stock exchange. The government's 7s also rose almost a point on a heavy turnover and the rentenbank 7s also responded with a brisk gain. Reports that American bankers were considering $175,000,000 of new financing for German cities and industries contributed to the strength of these issues.

Other European obligations also reflected satisfaction with the outcome of the security conference, some of the French and Belgian issues scoring fractional gains. The recent strength of Chinese Railway bonds was explained by the announcement late in the day that the executive council of the Chinese consortium would meet next week with the possibility of important developments. The bonds lost ground today, however, on profit taking.

The demand for standard railroad liens was light, although moderate progress was scored by a few issues such as Pennsylvania General 6½s, New Haven convertible 6s and Kansas City Southern 4s. These gains were offset by losses of 1 to 3 points in Norfolk and Western convertible 6s, Baltimore and Ohio convertible 6½s and Florida, Western and Northern 7s.

New financing scheduled for tomorrow includes two joint stock land bank issues, one of $3,500,000 4½ per cent bonds for the Kansas City bank priced at 103 and an offering of 3646 shares of stock of the San Antonio Bank at 133 a share. The By-Products Coke Corporation will be represented by a $5,000,000 issue of twenty-year 5½ per cent bonds priced at 94½ and the Miller Rubber Company of Akron, O., by an offering of $4,000,000 8 per cent preferred stock at 103.50 a share.

Following are yesterday's high, low and closing prices of bonds on the New York Stock Exchange and the total sales of each bond.

UNITED STATES GOVERNMENT BONDS

(Dollars and thirty-seconds of dollars)

	(Sales in $1000)	High	Low	Close
Liberty 3½s	53	[illegible]	[illegible]	[illegible]
Do. 1st 4¼s	8	101-23	101-27	[illegible]
Do. 2nd 4¼s	337	100-24	100-21	[illegible]
Do. 3rd 4¼s	724	101-6	101-1	[illegible]
Do. 4th 4¼s	387	102-7	102-3	[illegible]
U. S. Treasury 4s	15	102-7	102-19	[illegible]
Do. 4¼s	30	106-14	106-7	106-11

FOREIGN

(Sales in $1000)	High	Low	Close
[illegible]			

DOMESTIC

(Sales in $1000)	High	Low	Close
[illegible]			

Total sales of bonds yesterday were $11,294,000, compared with $10,645,000 previous day and $15,-7[illegible],000 a year ago.

NEW YORK CURB

Prices Irregular

[BY A. P. NIGHT WIRE]

NEW YORK, Oct. 15.—Stock prices moved irregularly higher in today's curb market in the face of a large volume of profit-taking and bear selling. Oils were slightly reactionary, such popular issues as Standard Oil of Indiana, Prairie Oil and Gas and Vacuum showing small fractional recessions on the day.

Renewal of heavy liquidation of Continental Baking "B," which dropped over a point to 32½, had a restraining effect on bullish operations in the industrial list, although the "A" stock closed nearly 2 points higher. The new General Baking issues were admitted to trading, the "B" stock selling between 19½ and 20½ and the "A" stock between 60½ and 62 5-8.

Victor Talking Machine, which sold as high as 117 yesterday, broke to 100 today. Revival of activity in Durant Motors, which advanced fractionally to 13 7-8, was the feature of the motor group. Fresh buying support developed in Southern Dairies issues, the "A" stock closing over a point higher at 40 1-4. Land Company of Florida dropped 2 1-4 points to 66 1-4 on a few sales. Atlas Portland Cement, Centrifugal Pipe, Dubilier, Nickel Plate new, General Railway Signal new, and Gillette Safety Razor each closed about a point higher. Public utilitie were mixed, a break of 4 points in United Light and Power being counteracted by gains of a point or so in American Light and Traction, American Power and Light and General Gas and Electric of Delware.

[Furnished by Logan & Bryan]

Sales		High	Low	Close
[illegible]				

MARKET AVERAGES

[EXCLUSIVE DISPATCH]

NEW YORK, Oct. 15.—Today's stock range, as compiled by the New York Times:

	High	Low	Close	Net Change
25 railroads	94.57	93.40	93.50	—.15
25 industrials	174.30	171.12	172.11	—.20
50 stocks	129.16	127.30	127.94	—.16

BONDS

		Net change Day	Month	Year
40 issues	94.11	—.06	—.25	+2.39

Yearly range fifty stocks:

	High		Low	
*1925	129.16	Oct.	101.18	Mar.
1924	107.23	Dec.	82.36	Apr.
1923	92.82	Mar.	77.15	Oct.
1922	93.06	Oct.	68.21	Jan.
1921	73.13	May	59.35	June
1920	94.07	Apr.	62.70	Dec.
1919	99.99	Nov.	68.73	Jan.
1918	80.16	Nov.	64.12	Jan.
1917	90.49	Jan.	57.47	Dec.
1916	101.51	Nov.	80.91	Apr.
1915	94.13	Oct.	58.90	Feb.
1914	73.80	Jan.	54.47	Dec.
1913	79.33	Jan.	66.60	June

*To date.

Sales		High	Low	Close
[illegible]				

BAY CITY MINES

[Closing quotations on the San Francisco Stock Exchange as received over private wires of Logan & Bryan, 620 South Spring street.]

	Bid.	Asked.
Goldfield District—		
[illegible]		
Manhattan District—		
[illegible]		
Comstock District—		
[illegible]		
Other Districts—		
[illegible]		

7% Tax Exempt
Municipal Improvement Bonds
Security—
—A FIRST LIEN on land and improvements AHEAD of all FIRST MORTGAGES, present or future.
Income—
—NET—No deductions or payments for California Personal Property Taxes or Federal Income Taxes—Normal and Surtax.
Yield—
—6.15% to 7%.
Call, write or phone for details of specific issues
Pacific Seaboard Corporation
301 VAN NUYS BLDG. TRinity 3006
LOS ANGELES
Pasadena Office, 25 Garfield Ave. Colorado 5770

FRICK, MARTIN & COMPANY
INVESTMENT SECURITIES
647 South Spring Street Phone TRinity 4911

JULIAN —— "SHORTS" —— JULIAN

If the "short" interests were not covering Thursday, then why was it that more than 24,000 shares of Julian stock crossed the boards of the Los Angeles Stock Exchange yesterday, Preferred closing at 30¼, of a cash market value of over $700,000.00?

In my judgment, the covering by the "shorts" should alone take the stock far beyond $35.00 a share, notwithstanding the fact that the records of the exchange show the greatest buying power that has ever been exhibited with an independent oil issue in the history of the exchange.

The turnover, and the profit taking in this movement exceeds that of any other issue on the exchange in many years, and while it has been beyond others' expectations, yet, in my judgment, the stock will go beyond $35.00 per share within one week.

PLEASE REMEMBER APPRAISAL REPORTS SHOW PHYSICAL INTRINSIC VALUE WITH PROPERTY BEHIND THIS STOCK OF $15.00 PER SHARE MORE THAN THE MARKET OF $30.00 as of today, and that the earning capacity for the month of August, as revealed by the financial statement was greater than the dividend requirements of all stock outstanding for the same period.

Sunday papers will give you the facts as to the arrangements and the price at which it is contemplated to list Julian Securities on the Eastern Exchange, as well as the date thereof.

DO NOT BE ALARMED at the reports of the "shorts" about selling. Hold your securities now owned. Continue your buying, if on margin, by placing your order either direct with a member of the Los Angeles Stock Exchange when practicable, or drop into our offices for further information and advice as to placing your order, either to buy or sell, and all possible assistance will be rendered.

AGAIN, let me advise you not to be alarmed by the hullobaloo of the "short" interests and the proof they have to offer of a long position. Take the records for the day and make your own deductions as to whether they are "covering," and whether or not they will continue to "cover" for the next ten days. What I mean by "covering" is buying stock at the market and getting actual delivery thereon.

S. C. LEWIS
MY OFFICE IN THE
Pershing Square Building, Fifth and Hill Streets
IS OPEN FROM 9 A. M. TO 9 P. M.
Telephone: TRinity 4161

BOSTON STOCKS

[Furnished by A. A. Housman & Co., 515 West Sixth street.]

Exchange

	Close Bid.	Ask.		Close Bid.	Ask.
Adventure	25	40	North Butte	1⅛	1¼
Algomah	16	18	Old Dom.	19½	20
Ariz. Coml.	12	12½	Ojibway	55	65
Bing. Mines	55½	55½	Quincy	23½	24
Cal. & Ariz.	50	51	Shannon	55	75
Cal. Hecla	14	14½	St. Mary's	35	35½
Carson Hill	30	50	Sup. & Bos.	1⅛	1½
Copper Rge.	20½	20½	So. Lake	25	75
Davis Daly	5	....	Swift	114	114½
East Butte	4½	4½	United Shoe	44½	45
Elevated	79½	79½	Do. pfd.	26	22½
Franklin	60	100	Utah Apex	6½	6½
Hancock	75	100½	Utah Metals	66	69
Isle Royal	11¾	12½	Victoria	41	50
Island Crk.	146	148	Wyandotte	75	....
Do. pfd.	90½	97	Winona	16	25
Indiana	10	35	Amoskeag	76	78
Keweenaw	95	100½	Elder Copper	4½	5½
Lake Copper	1	1¼	Vent. Cons. ex. div.	22½	22½
Mass. Cons.	70	100	Mass. Gas	75½	75
May. O. C.	1¼	1½	N.E. Tel.	119	120
Mohawk	3½	3½	Pac. Mills	61	62½
Mason Val.	2	2⅛	U.S. F. Pr.	65	66
New Arcad'n	90	99			
New Cornelia	19	19½			

Curb

	Bid.	Ask.		Bid.	Ask.
Bohemia	65	90	P.P.	80	75
Boston Ely.	15	20	Do. F.P.	75	85
Butte & L.	4	....	Iron Cap.	2⅛	3
Calaveras	1⅞	2¼	Bost. Mont.	45	50
Chief Cons.	3	3⅛	Crystal new	32	34
Cons. Copper	2	2½	Verde Cent.	3⅝	4
Crown Res.	50	50	Verde Mines	18	20
E. & B. Bell	1	1½	Eruption	2⅛	2⅝
Houghton	10	35	Gadsden	40	50
Majestic	3	5	Mohican	23	25
Ohio Copper	85	90	Shea Copper	14	15
Onsco	15	20	Trinity	5	8
Un. Vd. Ex.	25¼	25¾	First Natl.	15	17
Jerome Vde.	40	60	Silver Dyke	2½	3
S.W.Miami					

COFFEE MARKET

[Furnished by E. F. Hutton & Co.]

	Open	High	Low	Close
January	....	....	....	16.65 nom.
March	16.30	16.40	16.17	16.18 bid.
May	15.54	15.60	15.46	15.46@15.47
July	14.85	14.95	14.82	14.83
September	14.40	14.43	14.30	14.30
October	....	....	....	16.50 nom.
December	17.35	17.72	17.33	17.38

Sales, 59,500 bags.

BUTTER AND EGGS

October 15, 1925

[Closing prices quoted are corrected daily by Produce Exchange of Los Angeles.]

Butter

Wholesale prices, 57.
Price to retailers, 60 to 61.

Eggs

Extras, 63½, up 2¼.
Case count, 50, up 2.
Pullets, 46, no change.
Peewee, 32, no change.

[BY A. P. NIGHT WIRE]

SAN FRANCISCO, Oct. 15.—Butter, extras, 55; prime firsts, nominal.

Eggs, extras, 50; extra pullets, 47½; undersized pullets, 35.

Cheese, California flats, fancy, 29; California Young Americas, 31; Oregon triplets, 28; Oregon Young Americas, 29.

CHICAGO, Oct. 15.—Butter, higher; receipts, 6216 tubs; creamery extras, 49½; standards, 48; extra firsts, 47½@48½; firsts 45@46; seconds, 43@44.

Eggs, unchanged; receipts, 3054 cases.

NEW YORK, Oct. 15.—Butter, firm; receipts, 12,119; creamery higher than extras, 53@53½; do., extras, 92 score, 52½; do., firsts, 88 to 91 score, 46½@52.

Eggs, steady; receipts, 13,891; fresh gathered firsts, 41@44; near-by and near-by western hennery whites, firsts to average extras, 57@71; near-by hennery browns, extras, 55@63; Pacific Coast whites, extras, 72@75; do., extra firsts, 66@71.

Cheese, firm; receipts, 199,987 pounds.

DRIED FRUITS

[BY A. P. NIGHT WIRE]

NEW YORK, Oct. 15.—Evaporated apples quiet; prunes dull; apricots steady; peaches firm; raisins steady.

DAILY EASTERN CITRUS MARKETS

CALIFORNIA CITRUS SHIPMENTS

SOUTHERN CALIFORNIA

	Oranges.	Lemons.
October 14	42	18
Total to date this season	29,973	11,156
Total to same date last season	34,730	11,588

CENTRAL CALIFORNIA

	Oranges.	Lemons.
Total to date this season	1,097	137
Total to same date last season	4,999	166

[EXCLUSIVE DISPATCHES.]

CHICAGO, Oct. 15.—Six cars of Valencias and one car lemons sold. Valencia market higher. Lemon market steady.

VALENCIAS—		VALENCIAS—		VALENCIAS—		LEMONS—	
Friendly	8.45	Egyptian, ST	8.50	Admiration, OK	8.60	Athlete, SA	8.40
Tested, OK	7.65	Linda, NO	7.60	Grizzly Giant, SD	3.25		
Mohawk, OR	7.85	Old Baldy, OK	8.70	Yorba, NO	8.85		

BOSTON, Oct. 15.—Seven cars of Valencias and two cars of lemons sold. Valencia market higher. Lemon market unchanged.

VALENCIAS—		VALENCIAS—		VALENCIAS—		LEMONS—	
[illegible]							

PITTSBURGH, Oct. 15.—Two cars of Valencias and one car of lemons sold. Valencia market doing better. Lemon market unchanged.

VALENCIAS—		VALENCIAS—		LEMONS—		LEMONS—	
[illegible]							

ST. LOUIS, Oct. 15.—Two cars of Valencias and two cars of lemons sold. Market unchanged on oranges and lemons.

VALENCIAS—		LEMONS—		LEMONS—		LEMONS—	
[illegible]							

NEW YORK, Oct. 15.—Twenty-two cars of Valencias and five cars of lemons sold. Valencia market lower on 100s to 150s; strong on balance. Lemon market lower, especially on 300s.

VALENCIAS—		VALENCIAS—		VALENCIAS—		LEMONS—	
[illegible]							

PHILADELPHIA, Oct. 15.—Four cars of Valencias and two cars of lemons sold. Valencia market lower. Lemon market unchanged.

VALENCIAS—		VALENCIAS—		VALENCIAS—		LEMONS—	
[illegible]							

WABASH
Equity— only 60%
The National City Company

JULIAN PETROLEUM CORP.
WE WILL SELL
WE WILL BUY

Wagy & Co.
South Spring St.
Trinity 2401

First Mortgages
on Improved Los Angeles Real Estate
MORTGAGE CO.

LOANS
H. DURST & Co.
S. SPRING ST.

BRASHEARS & CO.
BONDS
Security Bldg.
Trinity 8091

EFFICIENT WORKERS
TIMES WANT ADS

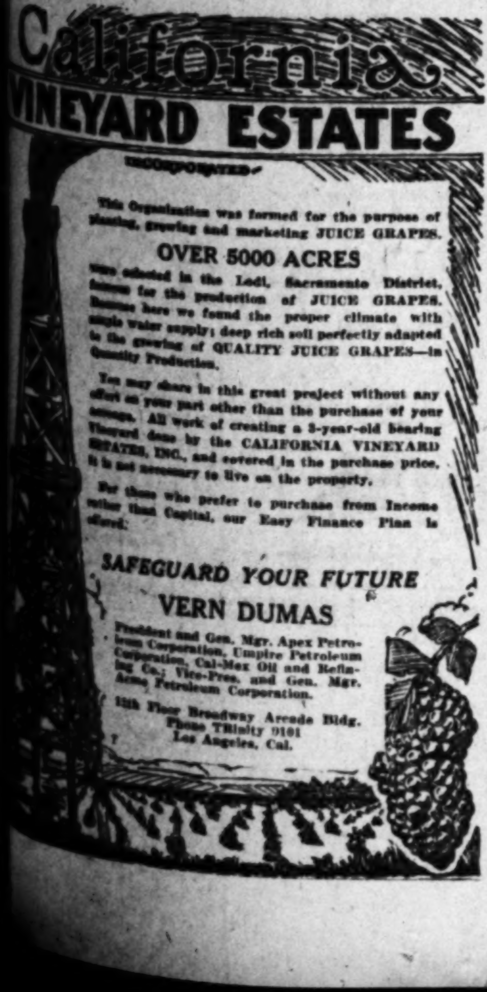

STOCKS SOAR IN RUSH OF BUYING

Volume of Sales Near Top Set in 1916

Fifty Issues Register New High Levels

Favorable Steel News Spur to Trading

[BY A. P. NIGHT WIRE]

NEW YORK, Oct. 15.—Speculation for the rise continued to run riot in today's market, upwards of fifty issues breaking through to new high levels for the year on total sales in excess of 2,500,000 shares.

With the exception of one day last fall, it was the largest single day's volume of business since December 21, 1916, when total transactions exceeded 3,000,000 shares, following the "leak" on President Wilson's peace note to Germany. Net gains in the active issues ranged from 1 to 14 points.

Brokers generally were inclined to attribute the advance to speculative expansions of lower taxes following the announcement that Secretary Mellon proposed to suggest a 20 per cent maximum surtax at the hearings on the new tax bill which begins in Washington next Monday.

TRADING SPUR

Bullish enthusiasm also was stirred by reports of hardening steel prices and increasing mill operations and favorable dividend and recapitulation rumors affecting several of the large industrial companies. Continuation of high call money rates, which caused much of the recent selling, and cautionary advice in some of the conservative commission houses, were apparently disregarded, although the market sold off somewhat toward the close on profit taking.

Commission houses reported a marked expansion in public participation, buying orders pouring into the market from all sections of the country. The sudden revival of activity and strength in United States Steel, common, which touched a new high on the current movement at 125½, did much to stimulate the demand in other standard industrial issues. One block of 12,000 shares of Steel changed hands at 125, representing a single transaction of $1,500,000.

MOTORS RALLY

Motors took on a new lease of life under the leadership of General Motors, which soared 7 points to a new high record at 128, in apparent anticipation of large cash dividends at the next meeting of the board of directors. It was followed into new high ground by Studebaker, Dodge Brothers "A" and preferred, Chrysler preferred, Yellow Truck preferred, Gabriel Snubber and Fisher Body.

United Cigar Stores, which is expected in some quarters to do some melon cutting, led another advance in tobaccos by touching a new top at 99½. General Cigar and American Sumatra Tobacco preferred also reached new highs.

METALS GAIN

Nonferrous metal stocks also gave another good demonstration of group strength, new peak prices being recorded by Cerro de Pasco, Federal Mining and Smelting preferred, International Nickel and Howe Sound. Public Utilities moved forward under the leadership of Columbia Gas, Standard Gas and Electric and North American.

Call money renewed at 5 1-4 per cent and then advanced to 5 1-2. Time money and commercial paper rates were unchanged.

Foreign exchanges fluctuated within narrow and irregular limits. Demand sterling held firm at $4.83 3-4, despite the announcement of additional gold shipments, but French francs eased to around 4.46½c. Italian lire rallied about 7 points to above 3.98c. Danish kroner jumped over 10 points to 24.83c, but Norwegian kroner ruled about 5 points lower around 20.25c.

Market Averages:

	Twenty industrials.	Twenty railroads.
Thursday	[illegible]	[illegible]
Wednesday	[illegible]	[illegible]
Week ago	[illegible]	[illegible]
Year ago	[illegible]	[illegible]
High, 1925	[illegible]	[illegible]
Low, 1925	[illegible]	[illegible]

Total stock sales—2,5[illegible] shares.

*Ex-dividend.

BAD CHECKS

The following bulletin on bad-check writing was issued yesterday by the forgery detail of the Los Angeles Police Department, detective bureau:

An ex-convict, who formerly served three years in San Quentin for forging checks, is wanted by the local police department for the same offense. He is known as J. J. Walsh, alias William Haley, alias Earl E. Lawler, and is described as follows: American, 5 feet 8 inches tall, weight 170 pounds, 30 years of age, dark auburn hair, dark eyes, medium build, smooth shaven, medium complexion, occupation printer, well dressed, small scar on upper lip and one on forehead. He has worked as a printer in this city until a few weeks ago.

Merchants are warned to be on the lookout for the above-described suspect, and if an attempt is made to obtain cash or merchandise in your place of business on a questionable check, detain the person presenting same until you can summon a police officer.

NEW YORK STOCK EXCHANGE

[The following quotations on the New York Stock Exchange are from the private wires of E. F. Hutton & Co., members of the New York Stock Exchange, with offices at 643 South Spring street, 545 South Olive street, Ambassador Hotel, 6406 Hollywood Boulevard, Los Angeles; Hotel Grant, San Diego; 242 East Third street, Long Beach, and 22 North Euclid avenue, Hotel Maryland, Pasadena.]

NEW YORK, Oct. 15.—Following are closing prices, sales, high and low quotations, net change today, and high and low for 1925:

This year High	This year Low	Div.	Stocks—	Sales.	Open.	High.	Low.	Close. Bid.	Net change.
[illegible]	[illegible]	[illegible]	Adams Express	[illegible]	[illegible]	[illegible]	[illegible]	[illegible]	[illegible]
[illegible]	[illegible]	[illegible]	Advance Rumley	[illegible]	[illegible]	[illegible]	[illegible]	[illegible]	[illegible]
[illegible]	[illegible]	[illegible]	Ahumada Lead	[illegible]	[illegible]	[illegible]	[illegible]	[illegible]	[illegible]
[illegible]	[illegible]	[illegible]	Air Reduction	[illegible]	[illegible]	[illegible]	[illegible]	[illegible]	[illegible]
[illegible]	[illegible]	[illegible]	Ajax Rubber	[illegible]	[illegible]	[illegible]	[illegible]	[illegible]	[illegible]
[illegible]	[illegible]	[illegible]	*Allied Chemical	[illegible]	[illegible]	[illegible]	[illegible]	[illegible]	[illegible]
[illegible]	[illegible]	[illegible]	Allis Chalmers	[illegible]	[illegible]	[illegible]	[illegible]	[illegible]	[illegible]
[illegible]	[illegible]	[illegible]	Am. Agricultural Chemical	[illegible]	[illegible]	[illegible]	[illegible]	[illegible]	[illegible]
[illegible]	[illegible]	[illegible]	American Bank Note	[illegible]	[illegible]	[illegible]	[illegible]	[illegible]	[illegible]
[illegible]	[illegible]	[illegible]	American Beet Sugar	[illegible]	[illegible]	[illegible]	[illegible]	[illegible]	[illegible]
[illegible]	[illegible]	[illegible]	American Can	[illegible]	[illegible]	[illegible]	[illegible]	[illegible]	[illegible]
[illegible]	[illegible]	[illegible]	American Car & Foundry	[illegible]	[illegible]	[illegible]	[illegible]	[illegible]	[illegible]
[illegible]	[illegible]	[illegible]	Laclede Gas	[illegible]	[illegible]	[illegible]	[illegible]	[illegible]	[illegible]
[illegible]	[illegible]	[illegible]	Lehigh Valley	[illegible]	[illegible]	[illegible]	[illegible]	[illegible]	[illegible]
[illegible]	[illegible]	[illegible]	Liggett & Myers	[illegible]	[illegible]	[illegible]	[illegible]	[illegible]	[illegible]
[illegible]	[illegible]	[illegible]	Loew's Inc.	[illegible]	[illegible]	[illegible]	[illegible]	[illegible]	[illegible]
[illegible]	[illegible]	[illegible]	Louisville & Nashville	[illegible]	[illegible]	[illegible]	[illegible]	[illegible]	[illegible]
[illegible]	[illegible]	[illegible]	Mack Trucks	[illegible]	[illegible]	[illegible]	[illegible]	[illegible]	[illegible]
[illegible]	[illegible]	[illegible]	Nash Motors	[illegible]	[illegible]	[illegible]	[illegible]	[illegible]	[illegible]
[illegible]	[illegible]	[illegible]	New York Central	[illegible]	[illegible]	[illegible]	[illegible]	[illegible]	[illegible]
[illegible]	[illegible]	[illegible]	Pacific Gas & Electric	[illegible]	[illegible]	[illegible]	[illegible]	[illegible]	[illegible]
[illegible]	[illegible]	[illegible]	Radio Corporation	[illegible]	[illegible]	[illegible]	[illegible]	[illegible]	[illegible]
[illegible]	[illegible]	[illegible]	Standard Oil of California	[illegible]	[illegible]	[illegible]	[illegible]	[illegible]	[illegible]
[illegible]	[illegible]	[illegible]	Studebaker	[illegible]	[illegible]	[illegible]	[illegible]	[illegible]	[illegible]
[illegible]	[illegible]	[illegible]	U. S. Steel	[illegible]	[illegible]	[illegible]	[illegible]	[illegible]	[illegible]
[illegible]	[illegible]	[illegible]	Woolworth (F. W.)	[illegible]	[illegible]	[illegible]	[illegible]	[illegible]	[illegible]
[illegible]	[illegible]	[illegible]	Yellow Cab	[illegible]	[illegible]	[illegible]	[illegible]	[illegible]	[illegible]
[illegible]	[illegible]	[illegible]	Yellow Truck & Coach	[illegible]	[illegible]	[illegible]	[illegible]	[illegible]	[illegible]
[illegible]	[illegible]	[illegible]	Youngstown Sheet & Tube	[illegible]	[illegible]	[illegible]	[illegible]	[illegible]	[illegible]

*Ex-dividend.
(Special dividends not listed.)
Total sales of stocks—2,[illegible] shares.
Total sales of bonds—$11,294,000.

NORTHERN BONDS

The following are the closing quotations on the San Francisco Bond Exchange, furnished by Logan & Bryan, 636 South Spring street:

STOCKS / BONDS — [illegible]

SUGAR RANGE

[Furnished by A. A. Housman & Co., 515 West Sixth street.]

	Open.	High.	Low.	Close.
December	2.13	2.14	2.11	2.11
March	2.21	2.24	2.21	2.22
May	2.33	2.34	2.31	2.32
January	2.18	2.18	2.13	2.16
July	2.43	2.44	2.41	2.42
September	2.50	2.53	2.50	2.51

Sugar Prices

[BY A. P. NIGHT WIRE]

NEW YORK, Oct. 15.—Raw sugar, 3.90; refined, 5.65 to 5.25.

LIVE-STOCK MARKET

[Furnished by Federal-State Live-stock Market News.]

Following report is based exclusively as to receipts, holdovers, disposition, market conditions, quotations and, unless otherwise noted, as to sales of stock received at Los Angeles Union Stockyards.

ESTIMATED RECEIPTS

	Cattle	Calves	Hogs	Sheep
Los Angeles	200	200	200	...
Chicago	14,000	2,500	[illegible]	11,000
Kansas City	5,000	1,000	4,000	7,000
Omaha	7,000	500	6,000	4,500
St. Paul	4,000	3,500	10,000	4,500
Denver	3,400	200	900	25,300
Fort Worth	3,500	1,300	200	300
Total 7 markets	[illegible]	[illegible]	[illegible]	[illegible]
Week ago	[illegible]	[illegible]	[illegible]	[illegible]
	Cattle	Calves	Hogs	Sheep
Yards	572	[illegible]	[illegible]	...
Direct (carlots)	4	...	1	[illegible]

LOS ANGELES MARKET

CATTLE—Marketward movement of cattle was of moderate volume for a Thursday. Fresh receipts were estimated at 20, with a holdover of 450. Undertone to the trade continued to be healthy and outlet was made on practically all killing classes at levels fully steady with the previous day. Quality of the steer supply was rather plain, run including a few loads of northern steers that cleared at 7.25@7.60, with common southwest offerings quotable down to 6.00 and a little under.

Bulk of the northern cows and heifers turned within a spread of 5.25@5.75, southwest cows downward to 4.00. Canners and cutters cashed readily at 2.00@3.50. Bologna bulls, 4.00@5.00, beef bulls upward to 5.50.

CALVES—Estimated receipts 200, holdover 700. Market was practically a continuation of that of Wednesday, good light Arizona calves commanding 8.00@8.50, heavy calves downward to 6.50 and a little under, with culls down to 5.00.

HOGS—Estimated receipts 200, swelled with a holdover of 500, which arrived too late for yesterday's session. Trade carried a weak undertone in sympathy with declining prices noted at eastern markets, and only a partial clearance had been effected at the time this went to press. Bulk of the eastern butchers that sold, 150 to 200-pound averages, were noted at 14.00@14.25, latter price top. Some local fed butchers were noted at 13.75, with packing sows largely 12.00@12.25.

SHEEP—None. Good and choice lambs are quotable 13.50@14.50, with common to choice ewes, 5.50@6.50.

YESTERDAY'S QUOTATIONS

Slaughter cattle and calves: Steers (1100 pounds down,) medium, 7.25@8.50; common, 4.25@7.25. Heifers (850 pounds up,) good, 6.00@7.00; (all weights) common and medium, 3.75@6.00. Cows, good, 5.25@6.00; common and medium, 3.75@5.25; canners and cutters, 1.75@3.75. Bulls, good (beef yearlings excluded,) 4.00@5.50; (canner-bologna) canner to medium, 3.50@5.00. Calves (milk fed excluded,) medium to choice, 7.25@9.50; cull and common, 5.00@7.25.

Hogs: Medium weight (200 to 250 pounds,) medium to choice, 13.25@14.25; light weight (160 to 200 pounds,) common to choice, 13.75@14.25; light lights (130 to 160 pounds,) common to choice, 13.25@14.10. Packing hogs, smooth and rough, 11.75@12.50; slaughter pigs (90 to 130 pounds,) medium, good and choice, 13.25@14.00. (Soft or oily hogs and roasting pigs excluded in above quotations.)

Slaughter sheep and lambs: Lambs (84 pounds down,) medium to choice, 13.50@14.50; (all weights) cull and common, 10.00@13.50. Ewes, common to choice, 5.50@8.00; canners and culls, 3.50@5.50.

Outside Markets

[BY A. P. NIGHT WIRE]

SAN FRANCISCO, Oct. 15.—Hogs, weak to 25c lower; bidding 14.50@14.75 on 150 to 200-pound Californias, good 225 to 250 pounds, 14.00; inquiry for 140 to 170-pound light lights.

Cattle, steers about steady, few cars good 1050-pound Nevadas, 8.10@8.50; six cars medium Californias, 7.50@8.00; she stock weak to 25c lower; numerous loads direct to packers, undertone weak on dressed beef. Bulls steady. Calves weak; few cars 225-pound Californias, 8.00; choice under 200-pound vealers scarce, several cars 250 to 350-pound Nevada calves direct.

Sheep, lambs firm, ten cars good 78-pound Idahos, 15.00; good full wooled ewes, 8.00; most Californias, 13.50@14.00; ten cars California feeders to feed lots.

CHICAGO, Oct. 15.—Hogs, receipts [illegible]; even; steady to 15c lower; medium and heavy weight butchers and packing sows weak to 10c lower; light weight 10@15c off; bulk better grades 100 to 310-pound weight, 11.85@11.70; bulk packing sows, 9.40; bulk better grades 100 to 310-pound weight, 11.35@11.70; bulk packing sows, [illegible]; heavy weight hogs, 11.10@11.80; packing sows, 9.20@10.00; slaughter pigs, 11.25@12.00.

Cattle, receipts 14,000; fat steers steady; choice weighty kind active; little done on western grassers; bulk fed steers, 9.50@12.00; she stock slow; bulls steady; vealers steady to strong; largely 11.00@11.50 to packers.

Sheep, receipts 11,000; fat lambs slow; undertone weak to lower; fat natives, 14.75@15.00; feeding lambs steady; early; early bulk light weights, 14.75@15.50; few early sales fat native ewes, 6.50@7.50; steady.

KANSAS CITY (Mo.) Oct. 15.—Cattle, 5000; calves, 1000; steers and yearlings moderately active, strong; short feds mostly 8.50@9.50; she stock strong to 15c higher; canners, mostly 3.15@3.25; bulk butcher cows, 4.00@6.00; heifers, 5.00@8.50; calves, strong; practical veal top, 11.00; bulls, strong to 15c higher; bologna bulls, upward to 4.75; stockers and feeders, fairly active, fully steady.

Hogs, 4000; steady to 10c higher; bulk of sales, 10.90@11.80; packing sows, 10.00@10.25; stocker pigs steady, 11.25@12.00.

Sheep, 8000; lambs generally steady to 15c lower; top westerns, 15.00; others, 14.75@14.90; better grade natives mostly 14.50@14.75; odd lots sheep about steady.

SOUTH ST. PAUL (Minn.) Oct. 15.—Cattle, 4000; grass fat steers and yearlings, canners and cutters, about steady; grass fat she stock steady to strong; weighty bologna bulls strong to 25c higher; others steady; bulk grass fat steers and yearlings, 6.00@7.50; best weighty Montana steers held above 9.00; bulk grass fat cows and heifers, 3.50@5.50; good cows upward to 6.00; bologna bulls, 3.75@4.50; medium and good grade steers selling 5.00@7.00. Calves, 2500; mostly 50c lower; bulk good lights to packers, 10.00; several loads, 10.25@10.50.

Hogs, receipts 10,000; uneven, light hogs steady to 10c lower; pigs 25@35c higher; others steady; good and choice 140 to 180-pound averages, 11.15@11.25; top, 11.25.

Sheep, 4500; slow; bulk, 13.50@14.50; heavies, 12.00; culls, 9.50; fat ewes to packers, 5.00@7.50.

OMAHA (Neb.) Oct. 15.—Hogs, 6000; better grade butchers and lights generally steady; packing sows slow, 10@15c lower; better grade 150 to 300-pound weights, 11.00@11.35; top, 11.35; rough and heavy sows, 9.40@9.50; bulk of all sales, 9.50@11.15; average cost Wednesday, 10.44; weight, 257.

Cattle, receipts 7000; fed steers and yearlings fully steady; bulk, 9.50@11.50; few loads up to 12.00; rough steers steady to strong, 7.00@8.00; few loads up to 8.45; she stock weak to 25c lower; mostly 10@15c lower; canners, bulls and veals steady; stockers and feeders weak to 25c lower; grass fed cows, 3.65@5.00; heifers, 4.25@6.25; canners, 2.10@3.20; feeders, 3.25@3.50; bologna bulls, 4.00@4.50; practical veal top, 11.50; heavy cows, 5.75@6.75.

Sheep, receipts 4300; top lambs 10@15c lower; quality plain; heavies up to 14.75; fat range lambs, 14.90; sheep steady; fat ewes, 7.50; feeding lambs steady to 25c lower; best feeders, 15.00; no choice lights offered.

PORTLAND (Or.) Oct. 15.—Cattle and calves, receipts, 60 cattle, 40 calves; market dead.

Hogs, receipts 605; weak to 50c lower; feeder and stocker pigs, 70 to 130 pounds, medium, good and choice, 13.00@14.00.

Sheep and lambs, receipts 1450 (mostly contract;) nominally steady.

ST. JOSEPH (Mo.) Oct. 15.—Hogs, 3500; steady to 5c higher; top, 11.50; bulk, 11.20@11.40.

Cattle, 2500; steady; bulk of steers, 6.50@11.00; cows and heifers, 3.25@9.50; calves, 4.50@11.50; stockers and feeders, 5.25@8.25.

Mrs. Maude Ikard has been appointed Sheriff of Archer county, Tex., to succeed her husband, who was killed in a pistol fight with bandits.

Legal

U. S. Engineer Office, 85 Second St., San Francisco, Calif. Sealed proposals will be received here until 11 A.M., November 12, 1925, and then opened for dredging in the Sacramento River below Rio Vista, California. Further information on application.

Davidson

Will Sell

1000 GILBERT HOMESTAKE G. M. S. .12
500 GILBERT MAMMOTH L.H. .... .35
1000 ORIGINAL GILBERT .21
20 JULIAN PET. PFD. 20.50
40 JULIAN PET. COM. 6.50
50 MORELAND TRUCK PFD. 6.25
10 STAR PETROLEUM 12.50
500 SUN OIL .12
2000 SANDBURG PETROLEUM .04
50 BELLVIEW 6.50
15 JULIAN PICOS 4.50
100 UNION MTGE. PFD. 5.75
200 UNION MTGE. COM. .65
50 WHITE STAR NO. 2 5.00

Will Buy

1000 SANDBURG PETROLEUM .02½
100 MONOLITH P. C. COM. 7.75
50 J. K. HUGHES DEV. 5.50
500 FIDELITY OIL .45
500 FRESNO UNITED .25
500 E. L. SMITH OIL .25
500 BANDINI PETROLEUM .20
500 BOLSA CHICA OIL .25
10 MARBELITE PFD. 21.00
10 MARBELITE COM. 40.00
500 OIL OPERATORS TRUST .04
50 WESTERN AUTO SUPPLY Pfd. 6.25
50 WESTERN AUTO SUPPLY Com. 12.25
1000 SUN OIL .20

AND OTHERS
All bids and offers subject confirmation.

William E. Davidson and COMPANY
Investment Securities
700-701 STOCK EXCHANGE BLDG.
1545 1547

JULIAN

WE WILL SELL
PICKWICK
320 Shares (PREFERRED) 7.62½

WE WILL BUY
MORELAND
800 Shares (COMMON) 2.60
165 Shares (PREFERRED) 5.50

A. L. JAMESON.
726-7-8 Security Bldg.
Member L. A. Stock Exchange
FAber 4499 TUcker 3026

METZLER & COMPANY
OPERATING MANAGERS OF FINANCIAL INSTITUTIONS
UNDERWRITERS—DISTRIBUTORS OF FIRST MORTGAGE BONDS
727 South Spring Street
Los Angeles.

AKIN-LAMBERT CO.
STOCKS AND BONDS
515-16-17 L. A. Stock Exchange Building
MAin 2216—VA. 1877

E. F. HUTTON & COMPANY
New York Stock Exchange
Private Wires

BANK
A Complete Analysis
of all Los Angeles banks embracing the dividend record, deposits, profit and loss, plus, book value range—is contained in recent booklet.
Copy Supplied Free
CAHN, McCANN
Members Los Angeles Stock Exchange
716 S. Spring St.

Listed Stocks and BONDS
Bought Sold Quoted
Efficient Service
Dunk-Harbison Co.
801 Hass Building
220 West 7th Street
MEMBERS L. A. STOCK EXCHANGE
Phones: MAin 3702, MAin 4584.
Marginal Accounts Carried.

Merchandise Franchise
now open for Los Angeles
Exclusive patented necessity, therefore no competition.
box 343, TIMES

Accessory, Tire and Motor Stocks
A tabulation of the position of the leading Accessory, Tire and Motor stocks appears in the current issue of our Fortnightly Review. A copy will be mailed on request.
Members
New York Stock Exchange
New York Cotton Exchange
New York Coffee & Sugar Exchange
New York Produce Exchange
New York Curb Market
Chicago Board of Trade
Winnipeg Grain Exchange
New Orleans Cotton Exchange
San Francisco Stock & Bond Exchange
Los Angeles Stock Exchange
Associate Members of Liverpool Cotton Ass'n.
Private Wires to Principal Cities
A·A·HOUSMAN & CO.
515 West Sixth Street
Los Angeles

WAREHOUSE RECEIPT LOANS
—ON—
Beans, Canned Goods, Cement, Coffee, Cotton, Dried Fruits, Fertilizers
Fibres, Flour, Grain, Hides, Honey, Iron and Steel, Lumber
Metals, Naval Stores, Nuts, Oils, Paper, Rice, Rubber
SEELEY GUARANTY CO.
628 TITLE INSURANCE BUILDING
Los Angeles

Over $125,000.00 Net Profit
The most beautiful business and residential subdivision, 30 minutes from L. A. business. Have expended on purchase, street work, etc., over $80,000. Due on contracts of sale over $40,000 nearly all maturing within. Property worth over $300,000 market selling value. Want some one to help finance balance street work and thousand cash to meet bills. GUARANTEE OVER $125,000. Nothing surer ever offered.
W. HELLMAN BLDG.

Direct Private Wires
LOGAN & BRYAN
636 S. SPRING ST.
Biltmore Hotel
Head Office, 42 Broadway, New York
Pasadena, Seattle, San Francisco, Santa Barbara
Members New York Stock Exchange and other leading exchanges

BOND & GOODWIN & TUCKER
Sound Securities
List of offerings upon request

STEPHENS & COMPANY
BONDS 724 So. Spring St.
PASADENA SAN DIEGO OAKLAND

Merrill, Lynch & Company
MEMBERS NEW YORK, CHICAGO, DETROIT, CLEVELAND
427-429 I. N. VAN NUYS BLDG.

DISCOUNT CORPORATION of CALIFORNIA
Resources over $1,000,000.00
814 Pacific Mutual Bldg.

J. J. Doran J. J. DORAN CO.
INVESTMENT SECURITIES
205-6 CITIZENS NAT. BANK BLDG.

E. F. HUTTON & COMPANY
Members
New York Stock Exchange
and other principal exchanges
Private Wires Coast to Coast
643 So. Spring St.
Telephone TRinity ...
643 So. Olive St.
Telephone TRinity ...
Ambassador Hotel
Telephone WAshington ...
HOLLYWOOD
6406 Hollywood Blvd.
Telephone GRanite ...
Other Offices at
San Francisco Oakland
Pasadena Long Beach
San Diego
New York Offices
61 Broadway
Woolworth Building

BANK[S]
A Complete Analysis
of all Los Angeles Banks
embracing the history, dividend record, capitalization, deposits, profit and loss, surplus, book value and price range—is contained in a recent booklet.
Copy Supplied Free Upon Request
CAHN, McCABE & ...
Members Los Angeles Stock Exchange
716 S. Spring St.

Merchandise Franchise
now open for Los Angeles
Exclusive patented ... necessity, therefore no competition. Los Angeles ... spent in 1924 $25,000,000 ... this class of merchandise. Business now established ... second year should show return of $50,000. Capital required $25,000. You ... your own money and ... the business. Address ... box 342, TIMES BRANCH ...

Accessory, Tire and Motor Stocks
A tabulation of the price position of the leading Accessory, Tire and Motor stocks appears in the current issue of our Fortnightly Review. A copy will be mailed on request.
Private Wires to Principal Cities
A·HOUSMAN & Co.
ESTABLISHED 1884
515 West Sixth Street
Los Angeles
Telephone TRinity 7681

RECEIPT LOANS
—ON—
Metals Seeds
Naval Stores Silk
Nuts Spices
Oils Syrups
Paper Sugar
Rice Wax
Steel Rubber Wool
... COMPANY
... INSURANCE BUILDING TUcker ...

...0.00 Net Profit
...iness and residential subdivision business. Have expended ... over $80,000. Due on contracts ... all maturing within 90 days ... market selling value. ... balance street work and ... GUARANTEE 3 TO 1 ... ever offered. Room 302 ...

... & BRYAN
...RING ST.
Guaranty Bldg., Hollywood
...oadway, New York
...rancisco Long Beach
...Barbara San Diego
...ge and other leading exchanges

...WIN & TUCKER
offerings request
This Bureau ... LOS ANGELES

& COMPANY STOCKS
...Stock Exchange—Chicago Board of Trade
SAN FRANCISCO
...AKLAND

& Company
...OIT, CLEVELAND STOCK EXCHANGES
PHONE TRinity ...

...TION of CALIFORNIA
Corporate Finance
...ecured ...

...AN CO. D. G. ...
...mbers Los Angeles Stock Exchange

OIL NEWS

... PRITCHARD

...Standard Oil Company has ... hundred acres to the ... of the Inglewood field ... of the completion yesterday ... Clara Baldwin Stocker ... a quarter of a mile ... of the nearest producer ... went on the pump ... of about 150 barrels ... showed a gradual ... last night was pumping ... of about 300 barrels ... There is a cut of about ... which Standard drillers expect to clear up, and ... approximately 13 ... The well was drilled to ...

No. 2 is the first well to ... on the Stocker lease ... Standard acquired ... discovered the first ... Inglewood field about a ... Stocker No. 1 proved a ... going to a depth of ... feet.

... test of the Stocker ... considerable comment ... circles because of its ... east side of the Inglewood ... while the Standard's ... had been made on ... of the fault. The Pacific ... Baldwin No. 17 ... that some production ... is found in the faulted ... the Standard has confined itself to the Stocker No. 2. ... itself is about the ... to benefit by its extension ... because practically ... had affected by the ... under lease by the ... further drilling ... announced by the ... it is generally assumed there will be considerable ... as a result of ... No. 2. Most of this new ... probably will occur ... of the new well, as the ... are that the new well ... the southeast edge ... zone.

... Oil

... in production ... of the Inglewood ... and, so far, only ... to be conducted ... Oil Company on ... in the northwest ... field, south of Culver ... Associated is grading ... No. 42 and No. 43 ... destined to tap the upper ... zone, without penetrating ... intermediate water ... is found in this part ... These two wells are ... in the south central ... Vickers lease, and if ... is successful, the ... probably will drill a ...

... completion of these wells ... of the oil sand, the Associated ... about completed its ... at Inglewood ... well, Vickers No. 26, is ... and this well probably ... completed within the ... ten days. Yesterday ... 3780 feet at which ... water shutoff was made. ... completion at Inglewood ... will be the Pacific ... Anita Baldwin No. ... east side of the field. ... is down 2070 feet, and ... to production about ...

... Well

... of interest in the ... is the final abandonment ... of the Fresno Petroleum ... well on the flat south ... field. This old ... started before the Union ... had finished its Cal... the discovery well of ... and had been idle for ... when the field was ... The Union completed ... a resumption of activity ... Fresno well, but due ... depth of nearly 5000 ... lack of showings, and unfavorable ... geological location, work ... abandoned again. The well ... idle for more than a ... the United and Marland ... extended the field ... considerably south... previous proven limits ... United and Marland development ... were closer to the ... any previous production ... started another brief ... activity in the old well. ... was short lived, and ... idle in the midst of ... gardens, south of ... for many months. Its ... abandonment last week ... end of this wildcat, ... located just about half ... too far south to get in the ...

... Leases

... T. Jergins interests of ... prominent Signal Hill ... contemplate a considerable ... of their operations ... it is understood from ... sources. The Jergins ... successfully drilled ... of wells on municipally ... Signal Hill, but now ... No. 17 is the only active ... remaining. This well is ... 5000 feet, and probably ... be completed for another ... The Jergins people ... looking for more acreage ... soon starting a new ... drilling.

... Report

... operations reported to ... Gas Supervisor R. D. ... the week ending the ... show twenty-seven new ... as compared with ... during the previous ... for the twenty-seven new ... this week, five ... in the Long Beach ... the Inglewood field, ... Santa Fe Springs field, ... Montebello field, one in ... field, one in the ... one in Los Angeles ... the Ventura field, ... Fill field, one in the fields of ... one in the Co... The total new wells ... 1925, as compared with ... same date last year. ... water shut-off this ... twenty-one, as ... with twenty-three during ... week. Yearly total ... 1156; total to same ... 1211.

... or redrilling jobs ... thirteen, as compared ... during the previous ... Total to date this year, ... to same date last year, ...

... this week ... compared with ... preceding week. Total ... year, 344; total to same ... 356.

PRODUCE MARKET

[By United States Department of Agriculture]
SALES TO JOBBERS

Trading yesterday continued moderate with the market steady and few price changes. Apples are about steady, grapes are weaker and other fruits practically unchanged. Vegetables are steady and show few changes. Washington cranberries are now on the market and meeting with a good demand.

APPLES—Northern, Bellefleurs, mostly 4.00@4.50 cwt. Owens Valley, Yucaipa, Jonathans, 4@4½ per pound; Delicious, 4@5; Washington, Oregon, Idaho, Jonathans, extra fancy, 2.35; fancy, 2.10 box; orchard run, culls out, face and fill, mostly 1.75@1.90.

BANANAS—Central America, 5@6½ per pound; poor quality and ripes, 3@4 per pound.

BEANS — Local, Kentucky Wonders, 6 per pound; limas, 4@5.

BUNCHED VEGETABLES—Per dozen bunches: Beets, 35; carrots, 30; onions, 30; spinach, 30; radishes, 15; turnips, 40.

CABBAGE—Local, 1.40@1.60, few 1.75 cwt.

CAULIFLOWER—Local, snowball, 1.25@1.50; poorer, 1.00@1.15 per crate.

CELERY—Local, mostly 1.75@2.00 per crate.

CRANBERRIES—Massachusetts, Early Blacks mostly 5.25@5.50 per half barrel box. Washington, McFarland, 6.25 per half barrel box.

CUCUMBERS—Local, 1.25@1.50 per lug.

FIGS—Local, blacks, whites, mostly 9@10 per pound; few best, 11@12; poorer, 5@7.

GRAPEFRUIT—Arizona, Clayson, 4.75 per box.

GRAPES—Local, northern, Thompson seedless, 50@60 per lug; Muscats, 2@2 per pound; few, 3½; Malagas, 2@3; Tokays, 2@3.

LEMONS—Local, market pack, 6.75@7.00 per box.

LETTUCE—Northern, mostly ordinary, 2.00@2.25; few best, 2.50@2.75 per crate.

ONIONS—Local, sacked Spanish, 1.85@2.00; few best, large, 2.25@2.40 cwt.

ORANGES—Southern, special brands, Valencias, 5.50@8.75 per box; very small, 6.50@7.00.

PEARS—Northern, Bartletts, mostly 4@4½ per pound; few, 7; poorer, 3@5.

PEAS—Northern, 10@12 per pound.

PEPPERS—Local, bells, 3 per pound; Chilis, 2½@3.

POMEGRANATES—Bakersfield, Northern, mostly 3@3½ per pound.

POTATOES—Stockton, sacked, Long Whites, 2.50@2.75; fancy, 2.85 per cwt.; poorer, 2.25@2.60 sack. Idaho, sacked Russets, U. S. No. 1, 2.35@2.60; mostly 2.40 cwt.

SQUASH—Local, Italian, 1.00@1.10 per lug; crookneck, 60@65; summer, 90@1.00; Hubbard, banana, 2@2½.

SWEET POTATOES—Local, Nancy Halls, Jerseys, 3½@4 per pound; Turlock, Nancy Halls, Jersey, 4@4½, mostly 4.

TOMATOES—Local, mostly ordinary, 45@60 per lug; best, 75@1.00.

SALT LAKE MINES

[EXCLUSIVE DISPATCH]

SALT LAKE, Oct. 15.—Closing quotations:

	Close.		Close.
Alta Mich.	.15	Lyon Big Six	.06
Alta Con.	.01½	Mammoth	2.37½
Alta T. & T.	.01	Miller Hill	.04
Alta Merger	.00¼	Mountain View	.15½
Bullion	.02	Mason Valley	1.90
Big Hill	.04	Mich. Utah	.06
Central Eureka	.01	New Quincy	.00½
Cedar Talisman	.01	North Standard	.12
Columbus Rexall	.04	Opohonga	.00¾
Combined Metals	.14	Ohio Copper	.60
Colo. Con.	.08½	Park Bingham	.25
Crown Point	.07½	Park Utah	6.25
Cardiff	.55	Prince Con.	.06
Chief Con.	3.00	Price Mining	.01
Daly	2.10	Provo	.05
Emma Silver	.00¼	Rico Arg.	.08
Empire Mines	.20	South Standard	.10
Eureka Mines	.08¾	S. K. Coal	9.25
E. Tin. Coal	.05¼	S. K. Con.	.05
Eureka Bullion	.06	Silver Shield	.61
Gold Chain	.07	Tar Baby	.00¼
Galena	.01½	Tintic Standard	13.37½
Howell	.00¼	Utah Con.	.03½
Iron King	.50	West Toledo	.00¼
Keystone	.08	Walker Mining	2.00
Kennebec	.06	Zuma	.04
Lehi Tintic	.02¾		

STANDARD OILS

(Furnished by A. A. Housman & Co., 515 West Sixth street.)

	Close Bid.	Ask.		Close Bid.	Ask.
Anglo A. Oil	22⅛	22⅜	Prairie Pipe	122½	123¾
Borne Scry.	220	230	Solar Refg.	220	223
Buckeye	55	55¾	So. Pipe	152	154
Chese. Mfg.	63	64½	So. Pa. O.	77	79
Continental	23¼	23⅜	S.W. Pa. O.	50	61
Crescent	17	17½	Atlan. Lobos	2	2½
Cumberland	142	146	S. O. Ind.	64⅜	61½
Eureka	68	70	S. O. Kan.	39½	39¾
Galena Sig.	38	40	S. O. Ky.	135½	136
Do. O. P.	104	110	S. O. N. Y.	44⅞	45
Do. N. P.	101	101½	S. O. Ohio	338	362
Ill. Pipe	137	138	Do. pfd.	117½	119
Ind. Pipe	65½	66	Swan & F.	16	16½
Natl. Transit	19⅝	20	Imp. Oil	32⅜	32½
N.Y. Transit	53	54	Gulf Oil	77½	78
No. Pipe	79½	80½	Vacuum	97⅝	98⅜
Ohio Oil	61½	62	Washington	30	35
Intl. Pete.	26¾	26⅞	S. O. Neb.	245	249
Pann. Mex.	21	23	Humble	65	65⅜
Prairie Oil	49⅜	49⅝			

BANK NOTES, COINS

Current buying rates, corrected daily by the Foreign Department of the Bank of Italy. (Rates quoted per 100 units.)

Country—	Notes	Gold	Silver
Australia	480.00	480.00	280.00
Belgium	4.40	18.00	7.00
Canada	99.50	98.00	92.00
Denmark	24.25	25.50	18.00
England	4.83	482.00	400.00
Holland	39.50	39.25	30.00
Germany	....	23.50	9.00
Greece (new)	1.10	18.00	7.00
France	4.30	18.00	7.00
Italy	3.85	18.00	7.00
Japan	40.40	48.50	32.00
Norway	19.75	25.50	18.00
Spain	14.00	18.00	10.00
Sweden	26.40	25.50	18.00
Switzerland	19.00	18.00	7.00

BUILDING PERMITS

DWELLINGS

GANAHL ST., 2560; 11 rms., 32x70; S. Grossman, 2761 Folsom st., owner; A. Forbes, 3512 Crestmont ave., builder $6000

N. VAN NESS AVE., 1024; school; L. A. Board of Education, Chamber of Commerce Bldg., owner and builders $25,000

ST. CHARLES PL., 4513; 10 rms., 38x61; J. Reid, 2308 W. 11th st., owner; Dewal & Swanson, 421 S. Western, builders $7500

W. 83RD ST., 1506; 5 rms., 32x43; M. Smith, 445 S. Sichel st., owner; Ulrich & Jones, 4656 S. Western ave., builders $3500

10TH AVE., 4504-06; 9 rms., 24x53; M. Piccirillo, 423 W. 6th st., owner; F. R. Black & Sons, 1950 Victoria ave., builders $4500

HUDSON AVE., 366; 11 rms., 68x53; K. Featherstone, 500 S. Western ave., owner; Chisholm, Fatini & Merkle, builders $42,000

COMMERCIAL

N. ALAMEDA ST., 730-43; stores; C. Buckley, San Francisco, owner; E. Kennedy, 446 N. Los Angeles st., builder $14,000

METAL MARKETS

[EXCLUSIVE DISPATCH]

CLEVELAND, Oct. 15.—Daily Metal Trade today says: "Syndicate, including Republic Iron and Steel Company and Inland Steel Company through M. A. Hanna Company, Cleveland, negotiates for purchase of big Mesabi iron ore mine known as Susquehanna, from Rogers-Brown Iron Company of Buffalo. Hickman, Williams & Co. purchases stock of Hamilton (O.) blast furnace aggregating 12,000 tons of all grades. Leading maker of sanitary ware at Pittsburgh inquires for 20,000 to 30,000 tons of pig iron for delivery in first quarter of next year. Copper at New York firm at 14.00@14.62½. Zinc firm at 8.27½@8.30. Lead steady at 9.25@9.40, St. Louis. Tin higher at 61⅝@62⅜ cents."

Metal Prices

[BY A. P. NIGHT WIRE]

NEW YORK, Oct. 15.—Copper quiet; electrolytic, spot and futures, 14⅝.
Tin firm; spot and near by, 62.75; futures, 62.62.
Iron steady; prices unchanged.
Lead, steady; spot, 9.50@9.60.
Zinc firm; East St. Louis, spot and futures, 8.30@8.35.
Antimony, spot, 17.25.

LOCAL GRAINS

Arrivals at Los Angeles: Wheat, 9; flour, 12; cottonseed, 7; barley, 1; bran, 5; beet pulp, 4; corn, 6; cereal, 4; oats, 3; cocoa meal, 4. Total, 55. Hay, 30.

December barley San Francisco, none.
December barley Los Angeles, 1.55@1.65.

NAVAL STORES

[BY A. P. NIGHT WIRE]

SAVANNAH (Ga.) Oct. 15.—Turpentine firm, 1.04@1.04¼; sales, 435; receipts, 376; shipments, 1.60; stock, 15,035; offerings, 492.

Rosin, firm; sales, 1007; receipts, 1693; shipments, 1; stock, 90,244; offerings, 1303.

Quote: B, D, E, 14.15; F to N, inclusive, 14.15@14.20; WG, 14.65; WW, 14.85; X, 14.95.

NEW MARK SET IN BANK DEBITS

Total Yesterday Greater Than Previous Record Reported February 27, Last

Bank debits in Los Angeles yesterday, as reported by the Los Angeles Clearing House Association, totaled $48,771,701, a new record, which eclipses the previous high mark of $47,975,943 established February 27, last, by $795,758.

The new high mark registered in bank debits yesterday, together with the new record established in bank clearings the day previous, continues to reflect the improved financial position of this community. Total clearings and debits in Los Angeles since the first of the year indicate that 1925 will go down as one of the most prosperous years in the history of the city.

The Clearinghouse

News of Spring Street

Assets of the 152 building and loan associations in the State of California at the close of the fiscal year ended June 30, last, amounted to $140,657,891, an increase of $31,970,748, as compared with the 138 associations reporting in 1924, according to the annual report issued by A. E. Falch, building and loan commissioner, yesterday.

The number of shareholders and investors increased 39,999 over last year, the total number being 156,388, with an average investment of $811.81. Shares in force numbered June 30, last, 1,122,131, a net gain of 224,394. The associations have 50,611 borrowers, an increase of 9689 in the past year. The total home building loans now aggregate 84,675, of which 8768 were made during the past fiscal year.

Los Angeles leads all cities in California in amount of assets of its building and loan associations, with a total of $31,181,197. Other important cities had assets as follows: San Jose, $17,352,329; Long Beach, $10,020,058; San Francisco, $9,759,462; Stockton, $9,438,337; Pomona, $7,722,457; Santa Barbara, $5,685,717; Pasadena, $3,712,159; Whittier, $1,708,758; Alameda, $1,668,649; Culver City, $1,574,477, and Anaheim, $1,344,326.

Addresses Ad Club

"Some Copy Ideas" will be the subject discussed by Harry Drum, of the Samson Tire and Rubber Company, at today's meeting of the round table of the Los Angeles Advertising Club, to be held at the City Club.

Mr. Drum, who has had considerable experience in sales and advertising campaigns, will tell the advertisers what kind of copy they need to make their advertising effective, and the kind of background a copywriter must have in order to write effective advertising copy.

To Hold First Meeting

The first meeting of the season of the Citrus Belt Bankers' Association will be held tomorrow evening at Glendora. Chester A. Rude and H. C. Vogelsang, assistant vice-president of the Citizens' National Bank of Los Angeles, will attend, and Mr. Rude will address the meeting on "Credits."

Branch Bank Moves

The Pico and Mariposa branch of the Pacific-Southwest Trust and Savings Bank will move on the 31st inst. to new and permanent quarters on the corner of Pico and Normandie streets, and will thereafter be known as the Pico and Normandie branch.

The new location, obtained under a long-time lease is in the new nine-story, Class A reinforced steel and concrete building of the California Fireproof Storage Company. On the evening of the opening 50,000,000 candlepower searchlights will illuminate the sky and the vicinity, while the new branch will be lighted by powerful floodlights. Music and a floral display will be features in the lobby during the reception. H. T. Taylor is the branch manager.

Gives Finance Course

A course in mathematics will begin at the University of California extension division on the 29th inst., from 7 to 9 o'clock in the evening in Room 817, Hillstreet Building. Dr. Paul Daus will instruct and the study will include interest and discount, annuities, bonds and sinking funds. Registration is taken at 815 South Hill street.

Speaks Before Officers

Thomas F. Cooke, assistant cashier of the Pacific-Southwest Trust and Savings Bank and a lieutenant-colonel in the United States Army Reserves, was a speaker yesterday before the Officers' Club of the One Hundred and Sixtieth Infantry, California National Guard, at a luncheon at the Clark Hotel. Col. Cooke, who is the commanding officer of the Los Angeles supply point, explained the workings of this organization, which, in time of war, will have control over the expenditure of millions of dollars in Southern California.

Addresses Rotarians

A. J. Gries of the research department of the First National Bank of Los Angeles, will address the Rotary Club of Huntington Park at its luncheon the 19th inst. His subject will be "Business Conditions." James R. Johnson, vice-president of the Huntington Park Rotary Club, will preside.

Dreaming and Doing

Some men simply dream of fame; others keep awake and achieve it. —[Boston Transcript.

BUSINESS PHILOSOPHY

BY WILLIAM FEATHER

IF WE would only realize that there is a supreme court of nature we would save ourselves many disappointments.

Nature says that capital shall have a fair return. If this return is not forthcoming, no capital is available for additional equipment or extensions. Then we have paralysis of industry.

We are not saying that public regulation is not the right thing, but we know that the investor is a human being and that unless he gets a proper return on his money he will refuse to advance capital.

SHIPPING and Los Angeles Harbor NEWS

RADIO COMPANY PLANS CHANGES

Receiving Plant to Occupy New Location

Port Body Grants Site Atop Warehouse No. 1

Sending Station to Remain in Present Quarters

The harbor station of the Radio Corporation of America will move its receiving plant from its present location in the Catalina Terminal, Wilmington, to the top of the Municipal warehouse No. 1, outer harbor, San Pedro, according to H. M. Harding, Southern California manager.

The move will be made at once, Harding said, and it is understood the operators will go with it, except Inspector Walling, who will remain at the sending station.

The latter will be operated through distant control, by the staff at the receiving station.

Interference due to trolleys, wires and other obstacles prompted the move from the old station, according to Harding, who has just been granted a permit from the Harbor Commission, revokable in thirty days, to occupy the site atop the six-story warehouse at the harbor's entrance.

The new location will afford immediate communication with the Marine Exchange, which maintains a lookout station on the same warehouse and hereafter will be able to pass wireless information which they buy from the radio company, to their subscribers more promptly than before. L. C. Dent will be in charge of the receiving station.

NEW PRIVATE WHARF AT LONG BEACH READY

Construction of the first privately owned large wharf in Long Beach Harbor has just been completed by the J. H. Baxter Company, and its completion will be celebrated Monday by the arrival of the steamer Horace X. Baxter with a cargo of creosoted poles from Puget Sound.

The wharf is 425 feet long and is located on the east side of the slip dredged from Channel No. 2 last summer. A second wharf 400 feet long will be erected by the same company, along with a large creosoting treatment plant on the opposite side of the slip, as soon as dredging under way is completed.

The company will add the steamers H. W. Baxter and the Fred Baxter to the run shortly, bringing poles which will be creosoted at the Long Beach plant to supply construction work of harbors and other projects near by. The plants comprise seventeen acres with rail connections.

The Holland America steamer Grootendyk arrived from Northern Europe yesterday morning and will depart for the North Pacific today on her first trip here as one of a number of additional vessels assigned to this run to augment the four operating jointly with the Royal Mail Steam Packet. The service hereafter will be maintained by thirteen vessels, a ship from one group arriving every fourteen days from Europe and from another every twenty-one days. It will, in effect, give almost a weekly service, according to C. J. Lehman, Southern California representative, and with the westbound vessels will see as many as three ships a week, as occurred this week. The Grootendyk brought twenty race horses from London to Balboa this trip. Capt. George C. Kox, her commander, reported.

When the Panama Pacific liner Mongolia departed from this port Wednesday evening bound for Havana and New York, she had aboard 9500 tons of Pacific Coast products and was drawing thirty-three and a half feet of water. Agent Germain said he can't recall any other ship so deep in the waters of the inner harbor, but she went out at high tide without stirring the mud.

The Panama Mail Steamship Company has added the port of Buena Ventura, Colombia, to its Pacific Coast-Central American run, according to Clay Hutchison, general agent at Los Angeles. Hereafter the motorships City of Panama and City of San Francisco will make that port on a monthly service. The latter will sail from here on the 26th inst. for the new port. Heavy transhipments to that point will be stimulated by the new direct calls.

Employees of the pier department of the American-Hawaiian Steamship Company will hold their first annual banquet at the Tavern, Wilmington, the 21st inst., according to R. H. F. Smith, pier agent. F. A. Hooper, line representative at Los Angeles, and a number of others will speak.

Direct authority over the twenty odd Customs guards at Los Angeles Harbor, heretofore vested in officers in the metropolitan Los Angeles, has been given over to the Deputy Collector of Customs at the port, it was announced upon yesterday. Heretofore important decisions have been referred to uptown offices, entailing occasional delays, which the change should eliminate, according to the statement announcing the change.

SHIPPING

PORT INDEX

OUTER HARBOR DISTRICT

Berth Nos.
26-55—Outer Harbor Dock and Wharf Company.
57—S. L. Kreider.
58—Municipal High Density Cotton Compress.
59—Mexican States Line (McCormick & McPharson.)
60-68—Ralph Steamship Line, Furness Line.
70-71—Pan-American Petroleum Company.

SAN PEDRO DISTRICT
73—Southern Pacific slip.
74-75—E. K. Wood Lumber Company.
81-82—Southern Pacific wharf, south of Fifth street.
85-87—Southern Pacific wharf, north of Fifth street.
88—First-street wharf.
89—Sumpse & Hart, Inc., L. A. Dispatch Line.
90—Marine Engine Works.
95-96—Kerckhoff-Cuzner Mill & Lumber Company.
97-101—Standard Oil Company.

WEST BASIN DISTRICT
103—L. A. Lumber Products Company.
105-108—Los Angeles Shipbldg. & Dry Dock Co.
116-120—Associated Oil Company.
121-123—San Pedro Lumber Company.

WILMINGTON DISTRICT
150-151—Union Oil Company.
152-154—Pacific Steamship Company, Admiral Line, Panama-Pacific Line.
155-157—Los Angeles Steamship Company; United American Line.
158—Williams Line.
159-160—Struthers & Barry, Inc., Transmarine Corp.
165—Julian Petroleum Corporation.
167-168—Shell Company.
172—California Petroleum Corporation.
175-176—American-Hawaiian Steamship Company.
177-178—McCormick Steamship Company.
181—Municipal Oil Loading Wharf.
184-185—Catalina Terminal.
187—C. J. Lehman, Vegetable Oil Company.
188—Panama Mail Steamship Company; Garland Line.
189-191—Norton, Lilly & Co.
194—Municipal Stockyard.
195-197—Charles R. McCormick Lumber Company.
198-199—L. W. Blinn Lumber Company.
200B-200H—Consolidated Lumber Company.

TERMINAL ISLAND DISTRICT
214-217—Petroleum Export Company.
222-223—Hammond Lumber Company.
230A—Dollar Line.
231E—General Steamship Corporation.
232-233—Crescent Wharf and Warehouse Company.
232DE—Luckenbach Steamship Co. (eastbound.)
232B—Luckenbach Steamship Co. (westbound.)
234—Hercules Oil Co.
236—Gilmore Oil Co.
239-240ABC—General Petroleum Corporation.
245-XYZ—Bethlehem Building Corp.

CARGO ARRIVALS AT THIS PORT

THURSDAY, OCTOBER 15

Tanker NEW YORK, Capt. Robinson, from New York, 3:40 a.m. To load oil for Texas Oil Company. McCormick & McPharson, local agents.

Steamer NEWPORT, Capt. Dellegar, from San Francisco, 4:30 a.m. Passengers and general cargo for Los Angeles Dispatch Line.

Steamer AVALON, Capt. Minto, from Longview, 5:30 a.m. Lumber cargo for Hartwood Lumber Company.

Steamer RUTH ALEXANDER, Capt. Cousins, from San Diego, 5:45 a.m. Passengers and general cargo for Pacific Steamship Company.

Tanker CHARLIE WATSON, Capt. Landahl, from San Diego, 5:35 a.m. To load oil for Standard Oil Company of California.

Tanker WASHENAW, Capt. Anderson, from San Francisco, 6:30 a.m. To load oil for Mohawk Oil Company.

Steamer POINT ARENA, Capt. Johnson, from Gray's Harbor, 8 a.m. Lumber cargo for Hartwood Lumber Company.

Steamer DAISY GADSBY, Capt. Schulz, from Coos Bay, 8:10 a.m. Lumber cargo for S. S. Freeman Lumber Company.

Steamer IDAHO, Capt. Hobenstein, from Gray's Harbor, 8:20 a.m. Lumber cargo for Wilson Brothers & Co.

Steamer YALE, Capt. Self, from San Francisco, 10:40 a.m. Passengers and general cargo for Los Angeles Steamship Company.

Dutch steamer GROOTENDYK, Capt. Kok, from London, 11 a.m. Passengers and general cargo for Holland-American Line.

French steamer LA MARSEILLAISE, Capt. Cochet, from Antwerp, 11:35 a.m. General cargo for French Line.

Tanker W. S. MILLER, Capt. Phillips, from Richmond, 1 p.m. To load oil for Standard Oil Company of California.

Steamer ADMIRAL FISKE, Capt. Sohst, from Portland, 1:35 p.m. Passengers and general cargo for Pacific Steamship Company.

Steamer HARVARD, Capt. Poulsen, from San Diego, 1:45 p.m. Passengers and general cargo for Los Angeles Steamship Company.

Steamer ASTORIA, Capt. Kimball, from Seattle, 3:40 p.m. Lumber cargo for Hammond Lumber Company.

Steamer CATALINA, Capt. Morris, from Avalon, 3:25 p.m. Passengers and general cargo for Wilmington Transportation Company.

Steamer VIKING, Capt. Bergerson, from Seattle, 3:25 p.m. Lumber cargo for George E. Billings & Co.

Tanker YORBA LINDA, Capt. Johnson, from Seattle, 3:45 p.m. To load oil for General Petroleum Corporation.

Steamer SAN PEDRO, Capt. Ong, from Gray's Harbor, 8:55 p.m. Lumber cargo for Hammond Lumber Company.

DUE TO ARRIVE

9 P.M. TO MIDNIGHT

Tanker H. M. STOREY, Capt. Sorley, from Richmond. To load oil for Standard Oil Company of California.

Steamer PORT ANGELES, Capt. Johnson from Manzanillo. Calling for bunkers. Nelson Steamship Company.

DEPARTURES

THURSDAY, OCTOBER 15

Tanker OLEUM, Capt. Collier, for Ventura, 12:10 a.m. To load oil for Union Oil Company.

Steamer ARIZONAN, Capt. Danforth, for San Francisco, 12:40 a.m. General cargo for American-Hawaiian Steamship Company.

Tanker WILLIAM F. HERRIN, Capt. Goldberg, for Guaymas, 2:30 a.m. 40,661 barrels of oil for Associated Oil Company.

Steamer CATALINA, Capt. Morris, for Avalon, 10:30 a.m. Passengers and general cargo for Wilmington Transportation Company.

Steamer RUTH ALEXANDER, Capt. Cousins, for Seattle, 11:30 a.m. Passengers and general cargo for Pacific Steamship Company.

Steamer SANTA BARBARA, Capt. Hansen, for Eureka, 12:40 p.m. To load lumber for J. R. Hanify Company.

Tanker CHARLIE WATSON, Capt. Landahl, for Columbia River, 2:55 p.m. 14,970 barrels of oil for Standard Oil Company of California.

Steamer YALE, Capt. Self, for San Diego, 3:30 p.m. Passengers and general cargo for Los Angeles Steamship Company.

Steamer OLYMPIC, Capt. Sivensen, for Columbia River, 3:50 p.m. To load lumber for E. K. Wood Lumber Company.

Steamer HARVARD, Capt. Poulsen, for San Francisco, 4:30 p.m. Passengers and general cargo for Los Angeles Steamship Company.

Steamer SANTIAM, Capt. Jess, for Columbia River, 4:45 p.m. To load lumber for Hammond Lumber Company.

Steamer SOLANO, Capt. Mester, for San Francisco, 4:50 p.m. To load lumber for Hartwood Lumber Company.

Steamer OREGONIAN, Capt. Hunter, for San Francisco, 5:35 p.m. General cargo for American-Hawaiian Steamship Company.

Steamer CACIQUE, Capt. Lindholm, for San Francisco, 7:20 p.m. General cargo for W. R. Grace & Co.

Steamer SURAILCO, Capt. Bentley, for San Francisco, 7:40 p.m. General cargo for Transmarine Line.

Tanker NEW YORK, Capt. Robinson, for New York, 9:30 p.m. 75,031 barrels of oil for Texas Oil Company.

Steamer NEWPORT, Capt. Dellegar, for San Francisco, 9:30 p.m. Passengers and general cargo for Los Angeles Dispatch Line.

DUE TO DEPART

9 P.M. TO MIDNIGHT

Steamer ADMIRAL FISKE, Capt. Sohst, for San Diego. Passengers and general cargo for Pacific Steamship Company.

Steamer GEORGINA ROLPH, Capt. Muhrer, for Portland. General cargo for Rolph Steamship Company.

Tanker W. S. MILLER, Capt. Phillips, for Richmond. 76,831 barrels of oil for Standard Oil Company of California.

CARGO VESSELS DUE TO ARRIVE

FRIDAY, OCTOBER 16

Steamer ADMIRAL FISKE, Capt. Sohst, from San Diego. Passengers and general cargo for Pacific Steamship Company.

Steamer YALE, Capt. Self, from San Diego. Passengers and general cargo for Los Angeles Steamship Company.

Steamer CATALINA, Capt. Morris, from Avalon. Passengers and general cargo for Wilmington Transportation Company.

German steamer ALDA, from Antwerp. Passengers and general cargo for United American Line.

Steamer MUNAIRES, Capt. Ulvestad, from Boston. General cargo for Munson-McCormick Line.

Steamer WALTER A. LUCKENBACH, Capt. Johnson, from Boston. General cargo for Luckenbach Steamship Company.

Steamer WEST NOTUS, Capt. Grief, from San Francisco. To load general cargo for Pacific-Argentine-Brazil Line.

Tanker WARWICK, Capt. Halvorsen, from Portland. To load oil for Union Oil Company.

Tanker GULFTRADE, Capt. Narum, from New York. To load oil for Gulf Refining Company.

British tanker SHABONEE, Capt. Llewellyn, from Shanghai. To load oil for Standard Transportation Company.

Tanker K. R. KINGSBURY, Capt. Thomsen, from Richmond. To load oil for Standard Oil Company of California.

Steamer F. A. WARNER, Capt. Olsen, from Coos Bay. Lumber cargo for Coos Bay Lumber Company.

British tanker CALGAROLITE, Capt. Germaine, from Iquique. To load oil for Imperial Oil Company.

Tanker DEROCHE, Capt. Dalbof, from Martinez. To load oil for Union Oil Company.

CARGO VESSELS DUE TO DEPART

FRIDAY, OCTOBER 16

Steamer YALE, Capt. Self, for San Francisco. Passengers and general cargo for Los Angeles Steamship Company.

Steamer CATALINA, Capt. Morris, for Avalon. Passengers and general cargo for Wilmington Transportation Company.

Tanker H. M. STOREY, Capt. Sorley, for Halifax. 117,110 barrels of oil for Standard Oil Company of California.

Tanker YORBA LINDA, Capt. Johnson, for Seattle. 74,490 barrels of oil for General Petroleum Corporation.

Steamer WEST NOTUS, Capt. Grief, for Buenos Aires. General cargo for Pacific-Argentine-Brazil Line.

Tanker K. R. KINGSBURY, Capt. Thomsen, for Richmond. 76,831 barrels of oil for Standard Oil Company of California.

Steamer CADDOPEAK, Capt. Monk, for Seattle. General cargo for Nelson Steamship Company.

French steamer LA MARSEILLAISE, Capt. Cochet, for San Francisco. General cargo for French Line.

Steamer WEST CAJOOT, Capt. Curtis, for Orient, via San Francisco. General cargo and case oil for American Far East Line.

British naval tanker NUCULA, Capt. Houghton, for Australia. 40,000 barrels of oil for British Admiralty.

Tanker WASHENAW, Capt. Anderson, for San Francisco. 40,000 barrels of oil for Mohawk Oil Company.

Steamer OREGON, Capt. Sundman, for Gray's Harbor. To load lumber for Wilson Brothers & Co.

British tanker CALGAROLITE, Capt. Germaine, for Iquique. 82,050 barrels of oil for Imperial Oil Company.

Tanker DEROCHE, Capt. Dalbof, for Martinez. 62,385 barrels of oil for Union Oil Company.

Steamer AVALON, Capt. Minto, for San Diego. Partial cargo of lumber for Hartwood Lumber Company.

Steamer POINT ARENA, Capt. Johnson, for San Diego. Partial cargo of lumber for Hartwood Lumber Company.

Steamer PHYLLIS, Capt. Winter, for Puget Sound. To load lumber for W. R. Chamberlin Company.

PASSENGER SCHEDULE

ARRIVING

Oct. 16—Admiral Fiske, San Diego, 10 p.m.
Oct. 16—Yale, San Diego, 2 p.m.
Oct. 16—Catalina, Avalon, 5:45 p.m.
Oct. 16—Alda, Hamburg, 6 a.m.
Oct. 17—Admiral Dewey, Seattle, 7 p.m.
Oct. 17—Calawaii, Honolulu, 10 a.m.
Oct. 17—Colombia, San Francisco, 6 a.m.
Oct. 17—Harvard, San Francisco, 10 a.m.
Oct. 17—Humboldt, San Francisco, 6 a.m.
Oct. 17—Finland, New York, 7 a.m.
Oct. 17—Balmund, San Francisco, 8 a.m.
Oct. 17—Brasjarl, Falmouth, 6 a.m.
Oct. 17—Catalina, Avalon, 5:45 p.m.
Oct. 18—Harvard, San Diego, 2 p.m.
Oct. 18—Mexico Maru, Japan, 7 a.m.
Oct. 18—Yale, San Francisco, 10 a.m.
Oct. 18—Catalina, Avalon, 5:45 p.m.

SAILING

Oct. 16—Yale, San Francisco, 4 p.m.
Oct. 16—Catalina, Avalon, 10 a.m.
Oct. 16—Grootendyk, San Francisco, 5 p.m.
Oct. 17—Admiral Fiske, Portland, 11 a.m.
Oct. 17—Colombia, New York, 5 p.m.
Oct. 17—Harvard, San Diego, 2 p.m.
Oct. 17—Humboldt, San Francisco, 5 p.m.
Oct. 17—Balmund, Antwerp, 5 p.m.
Oct. 17—Brasjarl, San Francisco, 5 p.m.
Oct. 17—Catalina, Avalon, 10 a.m.
Oct. 18—Admiral Dewey, Seattle, 11 a.m.
Oct. 18—Harvard, San Francisco, 4 p.m.
Oct. 18—Finland, San Francisco, 7 a.m.
Oct. 18—Yale, San Diego, 2 p.m.
Oct. 18—Catalina, Avalon, 10 a.m.

VESSELS IN PORT

(See Port Index for Berth Locations.)

ACTIVE SHIPS

Passenger vessels:	
Cabrillo, steamer	184
Hermosa, steamer	Long Beach
Grootendyk, Dutch steamer	187
Cargo vessels:	
Caddopeak, steamer	198
Jeannette R., motorship	Long Beach
Peacock, salvage steamer	105
West Cajoot, steamer	171
La Marseillaise, French steamer	52
Oil tankers:	
Cathwood, steamer	241
La Placentia, steamer	241
Nucula, British naval steamer	95
Washenaw, steamer	172
Lumber carriers:	
Oregon, steamer	224
Ryder Hanify, steamer	195
San Diego, steamer	224
Avalon, steamer	74
Cascade, steamer	74
Daisy Matthews, steamer	74
Daisy Gadsby, steamer	223
Idaho, steamer	200
Point Arena, steamer	199
Phyllis, steamer	199
Viking, steamer	195
ON SCHEDULE	
Catalina, steamer	185
Hermosa, steamer	Long Beach

PLEASURE CRAFT	
Black Swan, motor yacht	Anchor
Casiana, steam yacht	Anchor
Kenoral, motor yacht	Anchor
Fisherman, auxiliary schooner	Long Beach
Katoura II, auxiliary schooner	Anchor
MOTION-PICTURE CRAFT	
Bohemia, ship	Long Beach
Dauntless, schooner	Long Beach
Fox, schooner	Long Beach
Indiana, ship	57
Sequoia, schooner	41
William G. Irwin, schooner	41
VESSELS LAID UP	
Avalon, steamer	107
Alejandro, Mexican steamer	202
Bergen, steamer	107
El Cedro, steamer	105
El Cinola, steamer	105
Gratia, bark	Anchor
Hakadata, Pan. schooner	Long Beach
Katherine R., motorship	Anchor
L. J. Morse, ship	93
Moss, barge	Anchor
Mohican, barge	104
Monfalcone, barkentine	Long Beach
Walmea, steamer	Anchor
William Bowden, schooner	200

COAST AND GEODETIC SURVEY

TIDES FOR OCTOBER, 1925

Los Angeles Harbor

HIGH

Day	Time	Height	Time	Height
16	8:23	5.9	8:39	4.3
17	8:50	6.1	9:06	4.2
18	9:17	6.3	9:55	3.9
19	9:45	6.4	10:40	4.7
20	10:17	6.3	11:31	4.3
21	10:54	6.2		
22	1:36	2.9	11:41 a.m.	5.9
23	2:02	3.7	12:49 p.m.	5.5
24	3:47	3.8	2:10	5.2
25	5:02	4.3	3:47	5.1
26	5:51	4.8	5:11	5.2
27	6:28	5.3	6:16	5.5
28	7:05	5.8	7:11	5.5
29	7:38	6.2	8:00	5.5
30	8:11	6.5	8:45	5.3
31	8:43	6.6	9:27	5.0

LOW

Day	Time	Height	Time	Height
16	2:13	0.7	2:42	0.6
17	2:40	0.8	3:15	0.2
18	3:04	1.0	3:51	0.0
19	3:33	1.3	4:31	0.1
20	4:03	1.6	5:17	-0.1
21	4:37	2.0	6:18	0.0
22	5:20	2.5	7:33	0.2
23	6:21	2.9	8:42	0.3
24	8:19	3.1	10:04	0.3
25	10:11	2.9	11:08	0.1
26	11:22	2.3	....	....
27	0:03	0.0	12:31	1.5
28	0:47	0.0	1:21	0.8
29	1:26	0.2	2:06	0.2
30	2:03	0.4	2:49	-0.2
31	2:33	0.6	3:28	-0.3

SUN AND MOON

Day	Sunrise	Sunset	Moonrise	Moonset
16	6:13	5:32	4:40	5:10
17	6:14	5:30	5:40	5:44
18	6:15	5:29	6:50	6:19
19	6:16	5:28	7:53	6:56
20	6:17	5:27	8:57	7:41
21	6:17	5:26	10:02	8:30
22	6:18	5:25	11:04	9:23
23	6:19	5:24	12:04 p.m.	10:26
24	6:20	5:23	12:57	11:31
25	6:21	5:22	1:45	
26	6:21	5:20	2:28	0:37 a.m.
27	6:22	5:19	3:06	1:42
28	6:23	5:18	3:45	2:48
29	6:24	5:17	4:20	3:55
30	6:25	5:16	4:55	4:57
31	6:26	5:15	5:30	6:00

NOTICE TO MARINERS

OAKLAND HARBOR, California—The United States Engineer Office, First District, San Francisco, Cal., gives notice that under new bridge regulations, approved by the Acting Secretary of War, on September 28, 1925, to govern the opening of the drawbridge across Oakland Harbor at Webster street, between Oakland and Alameda, Cal., the afternoon closed period, heretofore in force for many years, has been abolished. The morning closed period between 7:30 a.m. and 7:45 a.m. daily, except Sunday, remains in full force and effect. The change becomes effective October 12, 1925.

A copy of the new set of rules and regulations is being prepared and will be ready for distribution to mariners and other interested parties at an early date.

SACRAMENTO RIVER, California—Merkeley's West Side Light, reported destroyed April 23, was replaced October 12, 1925.
Light List, Pacific Coast, 1925, No. 161a.
Buoy List, 18th District, 1925, p. 28.

ARRIVALS AND CLEARANCES AT WORLD'S PORTS

[BY A. P. NIGHT WIRE]

SAN FRANCISCO, Oct. 15.—Arrived: Humboldt, 4:50 a.m., Los Angeles; Jane Nettleton, 5:10 a.m., Seattle; Kewanee, 5:30 a.m., Astoria; Edna, 5:50 a.m., Los Angeles; Port Angeles, 6:10 a.m., Guaymas; Diana Dollar, 6:15 a.m., Baltimore; Chiapas, 6:50 a.m., Corinto; Admiral Dewey, 7:15 a.m.; Canadian Ranger, 6:50 a.m., Antwerp; Lima, 7 a.m., Acajutla; Monterey, 7:15 a.m.; Buyo; Canadian Rover, 9 a.m., Ocean Falls; Griffdu, 2:25 p.m., Portland; Admiral Farragut, 5 p.m., Los Angeles.

Departed: Los Angeles, 3:25 a.m., Ventura; K. R. Kingsbury, 9 a.m., Los Angeles; Commercial Traveler, 12:30 p.m., New York; Lassen, 3:30 p.m., Astoria; Daisy Putman, 1:30 p.m., Coos Bay.

Seattle, Oct. 15.—Arrived: Quinault, 9 p.m.; Admiral Sebree, 3:10 a.m., San Francisco; Iyo Maru, 10 p.m., Kobe; Admiral Rodman, 4 a.m., Vancouver, B. C.; Dorlestown, 3 p.m.; President Grant, 4 a.m.; Griffco, yesterday, Tacoma.

Departed: Celilo, yesterday, Bellingham; Emma Alexander, 5 p.m., San Francisco; Lancaster, Africa Maru and H. T. Harper, waiting for fog to lift.

PORTLAND, Oct. 15.—Arrived: Lubrico, 11 p.m., Los Angeles; Richmond, 11 p.m., Los Angeles; Fort Bragg, 5 p.m., San Francisco via Coos Bay and Eureka; Saginaw, 9 p.m., San Francisco via Coos Bay and Eureka.

Departed: Point Lobos, noon, Tampa and way ports; Baron, 12:45 p.m., Adelaide, Melbourne and way ports.

TACOMA, Oct. 15.—Arrived: Border King, British Columbia, 3 p.m.

Sailed: President Grant, Oriental ports, 12:30 a.m.

SAN DIEGO, Oct. 15.—Arrived: Yale, San Francisco, 8 p.m.

Departed: Harvard, 9 a.m., San Francisco.

VANCOUVER (B. C.) Oct. 15.—Arrived: Motorship Culburra, yesterday, Seattle.

Departed: Motorship Culburra, 4 a.m., Victoria, B. C.

RAYMOND (Wash.) Oct. 15.—Arrived: Hartwood, yesterday; Catherine G. Sudden, yesterday, San Francisco.

GRAY'S HARBOR (Wash.) Oct. 15.—Arrived: West Islip, yesterday; El Segundo, yesterday, San Francisco; Rosan Maru, yesterday, Japan.

EUREKA, Oct. 15.—Arrived: Gasbest Martha, 6 a.m., Smith River; Seafoam, 8:30 a.m., San Francisco.

Departed: Golden West, 7:35 a.m., Requa; Centralia, 11:15 a.m., Los Angeles; Tamalpais, 12 noon, San Francisco.

ARRIVALS

NEW YORK, Oct. 13.—Resolute, Southampton.

YOKOHAMA, Oct. 13.—Empress of Canada, Vancouver.

LONDON, Oct. 14.—Moerdijk, San Francisco; London Merchant, San Francisco.

CRISTOBAL, Oct. 14.—Chile, San Francisco; Chincha, San Francisco; Dendera, San Francisco; Carlton, Portland, Or.

BERGEN, Oct. 15.—Stavangerfjord, New York.

SHANGHAI, Oct. 15.—Yokohama Maru, Seattle.

DEPARTURES

CONSTANZA, Oct. 10.—Braga, New York.

CHERBOURG, Oct. 14.—Majestic, New York.

SOUTHAMPTON, Oct. 14.—Veendam, New York.

COPENHAGEN, Oct. 11.—Estonia, New York.

NEW YORK, Oct. 15.—Albert Ballin, Hamburg; Chicago, Bordeaux; Santa Rosa, Copenhagen; Hellenic, do.; Pennsylvania, San Francisco; President Harrison, San Francisco; Robert Luckenbach, San Francisco; Makura, Wellington; San Francisco; Sunugenico, Los Angeles.

CRISTOBAL, Oct. 14.—Harry Luckenbach, San Francisco; Agwismith, Los Angeles; Royal Arrow, Los Angeles.

BREMEN, Oct. 15.—Columbus, New York.

SHANGHAI, Oct. 15.—President Taft, San Francisco.

RADIO REPORT

The Radio Corporation of America in co-operation with the United States Public Health Service and the Seamen's Institute will receive requests for medical and surgical service from ships at sea through the KSE station at Los Angeles Harbor.

[BY RADIO CORPORATION OF AMERICA.]
WILMINGTON STATION

8 p.m., October 14

AMPULARIA, Rotterdam for San Francisco, 1960 miles south of San Francisco.

GEORGIE, Los Angeles for Balboa, 1339 miles south of Los Angeles.

CITY OF LOS ANGELES, Los Angeles for Honolulu, 1641 miles west of Los Angeles.

Noon, October 15

ONONDAGA, Los Angeles for New York, 1319 miles south of Los Angeles.

GALENA, Balboa for Los Angeles, 33 miles from Point Angeles.

ROTARIAN, San Francisco for Talara, 2346 miles south of San Francisco.

HADNOT, Los Angeles for New York, 1433 miles northwest of Balboa.

AGWISTONE, Los Angeles for New York, 1361 miles northwest of Balboa.

LONDON CORPORATION, Balboa for San Francisco, 510 miles south of San Francisco.

MATADOR, Colon for Vancouver, 545 miles south of San Francisco.

SHABONEE, Shanghai for Los Angeles, 180 miles west of Los Angeles.

ANTIETAM, Los Angeles for New York, 375 miles south of Los Angeles.

Harmony, steamer .... Long Beach

A. G. BEDFORD, Los Angeles for Halifax, 641 miles south of Los Angeles.

NEW BRITAIN, San Francisco for Balboa, 867 miles south of Los Angeles.

LIMNEA, Los Angeles for Balboa, 811 miles south of Los Angeles.

BYRON D. BENSON, New York for Los Angeles, 851 miles south of Los Angeles.

STEEL AGE, Balboa for Los Angeles, 935 miles south of Los Angeles.

CRASTER HALL, Balboa for San Diego, 561 miles South of San Diego.

ATLANTIC SUN, Balboa for San Francisco, 1071 miles south of San Francisco.

8 p.m., October 15

WALTER A. LUCKENBACH, Balboa for Los Angeles, 261 miles south of Los Angeles.

RUTH ALEXANDER, Los Angeles for San Francisco, 242 miles south of San Francisco.

MUNAIRES, Balboa for Los Angeles, 96 miles south of Los Angeles.

H. M. STOREY, San Francisco for Los Angeles, 30 miles northwest of Los Angeles.

CHARLIE WATSON, Los Angeles for Portland, 985 miles south of Portland.

SHREVEPORT, Los Angeles for Balboa, 1288 miles northwest of Balboa.

K. R. KINGSBURY, Richmond for Los Angeles, 210 miles northwest of Los Angeles.

SAN FRANCISCO STATION

8 p.m., October 14

TAHITI, San Francisco for Sydney, 3729 miles from San Francisco.

NIAGARA, Sydney for Victoria, 489 miles from Victoria.

ELDREDGE, Yokohama for Seattle, 3437 miles from Seattle.

CITY OF SPOKANE, Bellingham for Dairen, 3344 miles from Seattle.

THOMAS, at Nagasaki.

PRESIDENT MADISON, Yokohama for Seattle, 2216 miles from Seattle.

PRESIDENT JACKSON, Seattle for Yokohama, 2100 miles from Seattle.

STEEL ENGINEER, Los Angeles for Otaru, 3633 miles from Los Angeles.

STEEL NAVIGATOR, Honolulu for Manila, 2307 miles from Honolulu.

MATSONIA, Honolulu for San Francisco, 1960 miles from San Francisco.

MAHUKONA, Eureka for Port Angeles, 391 miles from Eureka.

MAUI, San Francisco for Honolulu, 93 miles from San Francisco.

WEST JESTER, Hongkong for San Francisco, 3632 miles from San Francisco.

WEST IVAN, San Francisco for Yokohama, 3464 miles from San Francisco.

DEWEY, Takubar for San Francisco, 262 miles from San Francisco.

LEVANT ARROW, Yokohama for San Francisco, 2250 miles from San Francisco.

YANKEE ARROW, Los Angeles for Shanghai, 2900 miles from Los Angeles.

SALINA, Cebu for Portland, 2248 miles from Portland.

JAVA ARROW, Shanghai for San Francisco, 1316 miles from San Francisco.

MAKENA, Mala for San Francisco, 1951 miles from San Francisco.

MUNINDIES, St. Helena for New York, 375 miles from Columbia River.

CANADIAN ROVER, Los Angeles for San Francisco, 100 miles from San Francisco.

HEFFRON, Los Angeles for Yokohama, 1550 miles from Los Angeles.

LURLINE, Seattle for Honolulu, 1993 miles from Seattle.

WALTER A. LUCKENBACH, New York for Los Angeles, 567 miles from Los Angeles.

MANUKAI, Honolulu for San Francisco, 870 miles from San Francisco.

ENTERPRISE, San Francisco for Honolulu, 1020 miles from San Francisco.

8 p.m., October 15

ORINOCO, London for New York, 697 miles from Columbia River.

WEST CAHOKIA, San Francisco for Auckland, 20 miles from San Francisco.

RICHFIELD, New York for Los Angeles, 1095 miles from San Francisco.

EL SEGUNDO, Aberdeen for Los Angeles, 332 miles from Los Angeles.

RICHMOND, Los Angeles for Portland, anchored off Astoria in fog.

J. R. MOFFETT, Los Angeles for Point Wells, 800 miles from Point Wells.

K. R. KINGSBURY, Richmond for Los Angeles, 310 miles from Los Angeles.

JANE NETTLETON, San Francisco for Los Angeles, 35 miles from San Francisco.

D. G. SCOFIELD, Los Angeles for Richmond, 122 miles from Richmond.

RUTH ALEXANDER, Wilmington for San Francisco, 243 miles from San Francisco.

CAPT. A. F. LUCAS, Los Angeles for Astoria, 283 miles from Columbia River.

MANUKAI, Honolulu for San Francisco, 265 miles from San Francisco.

COMMERCIAL TRAVELER, San Francisco for New York, 38 miles from San Francisco.

ANDREA F. LUCKENBACH, San Francisco for Portland, 479 miles from Columbia River.

JAMES B. DUKE, Norfolk for Los Angeles, 281 miles from Los Angeles.

LOS ANGELES STATION

[BY FEDERAL TELEGRAPH.]

The Federal Telegraph Company, in co-operation with the Los Angeles Receiving Hospital staff, will receive requests for medical and surgical services from ship crews from vessels at sea through KGK station at Los Angeles without charge.

Noon, October 14

ARABIEN, San Francisco for Hamburg, 769 miles south of San Francisco.

8 p.m., October 14

BOLIVAR, San Francisco for Salina Cruz, 420 miles south of Los Angeles.

MINNIE DE LARRINAGA, Columbia River for Liverpool, 780 miles south of San Francisco.

TANANA, New Orleans for Los Angeles, 650 miles south of Los Angeles.

CALAWAII, Honolulu for Los Angeles, 297 miles west of Los Angeles.

SAN JUAN, San Francisco for Cristobal, 1229 miles south of San Francisco.

8 p.m., October 15

BETTERTON, Arica, Chile, for Los Angeles, 400 miles south of Los Angeles.

OLYMPIC, Los Angeles for Gray's Harbor, 261 miles south of Gray's Harbor.

HARVARD, Los Angeles for San Francisco, 70 miles north of Los Angeles.

F. A. WARNER, Los Angeles for Coos Bay, 120 miles north of Los Angeles.

M. H. WHITTIER, Balboa for Los Angeles, 2230 miles north of Balboa.

MINNIE DE LARRINAGA, Columbia River for Liverpool, 1370 miles south of Columbia River.

CANADIAN INVENTOR, Montreal for Victoria, 1080 miles south of Cape Flattery.

WEST KEATS, Los Angeles for New York, 604 miles south of Los Angeles.

PALLAS, San Francisco for Santa Rosalia, 430 miles from Santa Rosalia.

TANANA, New Orleans for Los Angeles, 430 miles south of Los Angeles.

WARWICK, Seattle for Los Angeles, 179 miles north of Los Angeles.

Noon, October 15

GULF TRADE, Philadelphia for Los Angeles, 255 miles south of Los Angeles.

ROLAND, San Francisco for Hamburg, 120 miles south of Los Angeles.

FINLAND, New York for San Diego, 320 miles south of San Diego.

ROBIN GOODFELLOW, Los Angeles for Boston, 300 miles south of Los Angeles.

MATADOR, Liverpool for Vancouver, 548 miles south of San Francisco.

8 p.m., October 14

SAN FRANCISCO STATION

LA BREA, Los Angeles for Philadelphia, 1979 miles northwest of Balboa.

BEAR, Seattle for San Francisco, 182 miles from San Francisco.

AGWIPOND, San Luis for Wellington, 1447 miles from Wellington.

WEST CALERA, Los Angeles for Auckland, 2280 miles southwest of Los Angeles.

WEST NIVARIA, Sydney for San Francisco, 3351 miles southwest of San Francisco.

PRESIDENT LINCOLN, San Francisco for Yokohama, 2973 miles west of San Francisco.

WEST OROWA, Yokohama for Portland, 2512 miles from Columbia River.

VENTURA, Sydney for San Francisco, 3934 miles southwest of San Francisco.

PRESIDENT JEFFERSON, Seattle for Yokohama, 3100 miles from Seattle.

STOCKTON, Los Angeles for Manila, 3934 miles from Los Angeles.

STEEL AGE, Baltimore for Los Angeles, 1761 miles northwest of Balboa.

8 p.m., October 15

BERT E. HANEY, Portland for San Francisco, 45 miles north of San Francisco.

LASSEN, San Francisco for Columbia River, 300 miles from Columbia River.

LA PURISIMA, San Luis for Tacoma, 300 miles from Tacoma.

LAKE FRANCES, Los Angeles for Aberdeen, 265 miles from Aberdeen.

CLAREMONT, San Francisco for Victoria, 600 miles from Victoria.

LIBBRE, Los Angeles for Everett, 479 miles from Los Angeles.

LEBEC, Port Costa for Seattle, 483 miles from Port Costa.

PRESIDENT TAFT, Shanghai for Kobe, 199 miles from Shanghai.

ERNEST H. MEYER, Los Angeles for Columbia River, 262 miles north of Los Angeles.

NOYO, Fort Bragg for Redondo, 25 miles south of Fort Bragg.

HORACE X. BAXTER, Bigton for Los Angeles, 491 miles from Los Angeles.

SIERRA, San Francisco for Sydney, 5126 miles southwest of San Francisco.

WHITNEY OLSON, Bellingham for Los Angeles, 385 miles from Los Angeles.

LOS ANGELES, Martinez for Ventura, 126 miles from Ventura.

W. F. HERRIN, Los Angeles for Guaymas, 184 miles south of Los Angeles.

FRANK G. DRUM, Oleum for Honolulu, 810 miles west of Oleum.

SOMME, San Francisco for Honolulu, 280 miles west of San Francisco, noon.

WARWICK, Seattle for Los Angeles, 179 miles from Los Angeles.

CALAWAII, Honolulu for Los Angeles, 500 miles from Los Angeles.

SILKSWORTH, Panama for San Francisco, 125 miles south of San Francisco, noon.

CHALLAMBA, San Francisco for Seattle, 8 miles north of San Francisco.

WEST NOTUS, San Francisco for Los Angeles, 145 miles from Los Angeles.

SANTA MARIA, Los Angeles for Antofagasta, 2605 miles from Antofagasta.

WEST FARALLON, San Francisco for Yokohama, 793 miles west of San Francisco.

SOLANO, Port Costa for Honolulu, 1830 miles west of San Francisco.

BETTERTON, Iquique for Los Angeles, 400 miles from Los Angeles.

PORTLAND STATION

Noon, October 14

MONTGOMERY CITY, Shanghai for Port Townsend, 1069 miles from Port Townsend.

8 p.m., October 14

E. R. STERLING, Seattle for Australia, 650 miles from San Francisco.

ADMIRAL EVANS, Portland for San Francisco, crossed out Columbia River at 1:45 p.m.

CURACAO, Ketchikan for Astoria, 265 miles from Astoria.

CANADIAN OBSERVER, Astoria for Los Angeles, 611 miles from Los Angeles.

HEFFRON, Los Angeles for Yokohama, 1350 miles from Los Angeles.

MAINE, Honolulu for Seattle, 1343 miles from Seattle.

ADMIRAL PEARY, San Francisco for Astoria, 145 miles from San Francisco.

LA PURISIMA, Port San Luis for Tacoma, 640 miles from Tacoma.

EASTERN KNIGHT, San Francisco for Seattle, 550 miles from Seattle.

TONEYAMA MARU, Wakamatsu for Gray's Harbor, 250 miles from Gray's Harbor.

WEST JENA, Kobe for Portland, 1299 miles from Portland.

WEST NIGER, Astoria for Shanghai, 1433 miles from Columbia River.

YANKEE ARROW, Los Angeles for Nagasaki, 2920 miles from Los Angeles.

SALINA, Cebu for Portland, 2248 miles from Portland.

LEVANT ARROW, Yokohama for San Francisco, 2250 miles from San Francisco.

NEWPORT, San Francisco for Los Angeles, in Santa Barbara.

CALAWAII, Honolulu for Los Angeles, 827 miles from Los Angeles.

ALAMEDA, discharging at Akutan.

8 p.m., October 15

DOROTHY ALEXANDER, San Francisco for Seattle, 70 miles from Seattle.

EVERETT, Everett for Los Angeles, 836 miles from Los Angeles.

ADMIRAL PEARY, San Francisco for Astoria, 110 miles from Astoria.

EASTERN KNIGHT, San Francisco for Seattle, 316 miles from Seattle.

EL CAPITAN, Los Angeles for Anacortes, 874 miles from Anacortes.

GLYMONT, San Francisco for Seattle, 353 miles from San Francisco.

CURACAO, Ketchikan for Astoria, 133 miles from Astoria.

DAVID C. MEYER, Portland for Los Angeles, 40 miles south of Columbia River.

PAUL SHOUP, Port Costa for Seattle, 136 miles from Seattle.

RICHMOND, Los Angeles for Portland, anchored off Astoria in fog.

HAMLIN F. McCORMICK, St. Helens for Los Angeles, 63 miles south of Columbia River.

WAHKEENA, San Francisco for Portland, 140 miles south of Columbia River.

MEIGEN MARU, anchored off Cape Horn in fog.

LA PURISIMA, Port San Luis for Tacoma, 390 miles south of Tacoma.

News of Ships and Sailings at Pacific Ports

[BY A. P. NIGHT WIRE]

SAN FRANCISCO, Oct. 15.—Bound for New York, the Panama Mail steamer Colombia sailed from this port today with a fair list of passengers and a full cargo of freight.

Chinese cooks on the Panama Mail Steamship Company's liners will be replaced by white chefs, it was announced today.

Passenger bookings for the Dollar liner President Cleveland, which is scheduled to sail for the Orient Saturday, exceed 150 travelers. It will also take out a heavy cargo of freight. Among the passengers for Honolulu is Tiffany Blake, chief editorial writer of the Chicago Tribune.

With a full general cargo, the British steamer Canadian Ranger, from Antwerp, steamed into port today and began discharging.

The steamer Diana Dollar of the Dollar Line arrived here today from Baltimore with a large cargo.

The auction of the steamer Buford, which was scheduled to be held today, was postponed until November 13 by the United States Marshal.

SEATTLE, Oct. 15.—Homeward bound from the Far East, the steamship President Madison is due here Tuesday. The vessel is bringing silk valued at $2,500,000, and 1530 bags of mail. The liner has 274 passengers.

The reconstructed motorship Norco was taken for a trial spin on Puget Sound here today. The vessel was formerly known as the Tillicum, but was purchased some weeks ago by the Northern Fisheries Company and was remodeled for handling fresh fish from Southeastern Alaska points.

The freighter Makiki, in the Puget Sound-Hawaiian service, is to be dry docked and overhauled at San Francisco when she arrives there from Honolulu on her next trip, it was learned here today. The vessel is now at Seattle and is to leave here for the Hawaiian Islands the 23rd inst. She is to be replaced after next trip by the 14,000-ton freighter Manukai, which has been plying from San Francisco to the islands.

PORTLAND, Oct. 15.—The motorship Axel Johnson, with fresh apples, canned fruits and miscellaneous cargo for Scandinavian ports, departed tonight for San Francisco to finish cargo. The motorship will return to Portland early in 1926 for freight. The Annie Johnson, a sister ship, is being completed for the same service.

The steam schooner David C. Meyer, with lumber for California discharge, sailed from the Columbia River yesterday.

The tankers Lubrico and Richmond were discharging at local oil docks today.

A number of vessels, bound upstream from Astoria, were held at lower river points during the night and early Thursday by heavy fog.

TACOMA, Oct. 15.—Bringing 150 tons of east coast freight, a great part of which was composed of canned goods, the Munson-McCormick ship Mundelta was loading 750,000 feet of lumber, 3000 cases of canned goods, lath and cross arms today for delivery to Jacksonville, Fla.

With shipments from ports in British Columbia, the steamship Border King arrived this afternoon.

The steamship Nebraskan, scheduled to sail this morning for the east coast with 2,500,000 feet of lumber, was unable to get out because of the heavy fog and is not now expected to clear until tomorrow.

Taking a large cargo of flour for the Orient, the liner President Grant sailed for Seattle early this morning.

NOME (Alaska) Oct. 15.—The steamship Alameda is expected to arrive here Friday afternoon. The motorship Silver Wave, en route here from Deering, reports fine weather. No ice was encountered and the temperature was given as 28 deg. above zero. The vessel is scheduled to arrive here Friday. Bureau of Education's vessel Boxer arrived here yesterday and was to proceed tonight for Seattle. The sailing of the Bremerton Company's vessel Blue Sea for Seattle is being delayed because of low water in Snake River Harbor.

VICTORIA (B. C.) Oct. 15.—The barkentine Forest Dream, bound for Mauritius Island, in the Indian Ocean, and the Canadian Government Merchant Marine steamer Canadian Farmer are both reported fogbound off this port.

The Nippon Yusen Kaisha steamer Iyo Maru is expected to dock here today.

Capt. Horiuchi reported that his vessel sustained no damage when she grounded at Carmanah shortly after midnight last night.

NAVAL ORDERS

[EXCLUSIVE DISPATCH]

WASHINGTON, Oct. 15.—Naval orders:
Capt. Philip Williams to home.
Commander W. G. Roper to home.
Lieutenant-Commander R. W. Cary to battle fleet.
Lieut. R. W. Bowers to Mare Island.
Lieut. J. J. Cullen to New York.
Lieut. R. R. Fermoir to Puget Sound, Wash.
Lieut. J. G. Jones to battle fleet.
Lieutenant-Commander John Buckley to U.S.S. Omaha.
Lieutenant-Commander T. G. Foster to U.S.S. Sepulga.
Lieut. T. O. Summers to Norfolk, Va.
Lieut. R. S. Davis to New York.
Lieut. F. J. Manley to Eleventh Naval District.
Lieutenant-Commander H. M. Peterson to San Diego.
Lieut. T. J. Maxson to Philadelphia.
Lieut. C. J. Walker to U.S.S. McCormick.
Chief Boat. Garrison Payne to Cavite.
Lieut. L. K. Beaver to Charleston, S. C.
Lieut. G. R. Bostain to U.S.S. New Mexico.
Lieut. F. G. Goldsmith to U.S.S. Argonne.
Lieut. W. P. Rodman to U.S.S. Gold Star.
Lieut. M. P. Wilson to U.S.S. California.
Ensign W. W. Agnew to Hampton Roads, Va.
Ensign J. R. Andrews to Hampton Roads.
Ensign W. C. France to U.S.S. Farquhar.
Ensign A. L. Pleasants to U.S.S. Texas.
Lieut. C. E. Riney to Mare Island.
Lieut. G. R. Murray, resignation accepted.
Lieut. T. W. S. Runyon to Fourth Naval District.
Lieut. G. G. Tucker to Philadelphia.
Commander H. S. Dyer to U.S.S. Arizona.
Lieut. R. W. Truitt to U.S.S. Maryland.
Lieut. R. G. Mayer to Lakehurst, N. J.
Boat. H. M. Bruno to U.S.S. New Mexico.
Boat. J. F. Jeter to Puget Sound.
Chief Mach. W. H. Muehlhause to Washington.
Mach. J. W. Cunningham to U.S.S. Richmond.
Chief Carp. M. De Mille to U.S.S. Rigel.
Radio Elec. D. S. Green to U.S.S. Arizona.
Radio Elec. A. D. Walker to U.S.S. Wyoming.
Chief Pay Clerk J. J. Shea to Sixteenth Naval District.
Pay Clerk J. K. Chisholm to Norfolk.

MARINE CORPS

Maj. H. L. Smith to Philadelphia.
Capt. C. H. Brown to Asiatic station.
Capt. H. H. Shepherd to San Diego.
Capt. T. A. Tighe to Quantico.
First Lieutenant J. T. Selden to Quantico.
Second Lieutenant P. A. Curtis to Norfolk.
Second Lieutenant M. H. Misell to Washington.
Capt. E. O. Ames to Quantico.
Capt. R. Winans to Quantico.
Capt. C. B. Hobbs to Quantico.
First Lieutenant D. Kipness to Quantico.
Second Lieutenant V. E. Megee to Quantico.
Maj. H. C. Pierce to Quantico.
Second Lieutenant J. G. Walraven to Quantico.
Second Lieutenant W. J. Scheyer to Quantico.
Second Lieutenant M. R. Twining to Quantico.
Second Lieutenant F. D. Sessions to Quantico.
First Lieutenant H. R. Anderson to Edgewood, Md.
First Lieutenant R. W. Pravitz, died.
First Lieutenant R. W. Lane to Department of Pacific.
Second Lieutenant A. W. Kreiser to Department of Pacific.
Second Lieutenant R. J. Mumford to Department of Pacific.
Second Lieutenant A. D. Cooley to Department of Pacific.
Second Lieutenant C. L. Fike to Department of Pacific.
Second Lieutenant J. Grows, resigned.
Maj. J. L. Doxey to Department of Pacific.
Capt. J. M. Pearce to Asiatic station.
Capt. G. A. Stowell to Coco Solo, C. Z.
Q. M. Clerk C. F. Dalton to Washington.

GOOPS!

A Daily Lesson in Manners for Children

BY GELETT BURGESS

STICKING OUT YOUR TONGUE.

I think you must be pretty young,
For *nobody* sticks out her tongue
Who's old enough to know it's rude,
And very vulgar, coarse and crude.
You wouldn't do so, if you knew it,
So you must be a Goop to do it!

WHAT'S DOING TODAY

City Club luncheon program, clubhouse, 833 South Spring, noon.

Woman's University Club dance, clubhouse, 943 South Hoover, evening.

Title Insurance Company luncheon, Alexandria, noon.

Lecture on Judaism, Temple Emanu-El, Wilshire and Manhattan, 8 p.m. Rabbi Ernest R. Trattner, speaker.

American Legion Luncheon Club dinner meeting, 633 South Flower, evening.

Association of the Army of the United States meeting, 833 South Spring, evening. Rear-Admiral George R. Marvell will speak.

Round Table of the Los Angeles Advertising Club luncheon meeting, 833 South Spring, noon. Harry Drum will speak on "Some Copy Ideas."

Masonic Club luncheon meeting, Alexandria, noon. Maj. John Doyle Carmony will speak on "Panama."

Exchange Club luncheon, Biltmore, noon. Alfred Cookman will speak on "Birds of California."

Southern California branch, International Order of King's Daughters, convention, Mt. Hollywood Church, daily and evening.

Breakfast Club meeting, clubhouse, morning.

Friday Morning Club meeting, clubhouse, 10:30 a.m. Sir John Adams will speak.

California Federation of Women's Clubs, president's council, Ebell clubhouse, all day.

Hollywood Woman's Club flower show, clubhouse, 7178 Hollywood Boulevard, 2 to 11 p.m.

Southwest Museum exhibit, Marmion Way and Avenue 46, afternoon.

Los Angeles Museum exhibit, Exposition Park, 10 a.m. to 4 p.m.

Free, permanent California exhibit, scenic motion pictures, State Exposition Building, Exposition Park, 10 a.m. to 5 p.m.

Illustrated lectures, scenic motion pictures, Chamber of Commerce, 10 a.m. to 4:15 p.m.

Baseball, Wrigley Field, afternoon. Vernon vs. Los Angeles.

Boxing, Hollywood American Legion Stadium, evening. Tommy O'Brien vs. Teddy O'Hara.

STATE SOCIETIES:

Federation of State Societies luncheon meeting, Garden Cafe, Broadway Department Store, noon. Congressman Phil Swing will speak.

Nebraska State Society program, Music-Art Hall, 233 South Broadway, evening.

MOTION PICTURES:

Alhambra, 731 South Hill—"Never the Twain Shall Meet."

Criterion, Grand at Seventh—"Sun Up."

Forum, Pico and Norton—"The Man on the Box."

Grauman's Hollywood, 6708 Hollywood — "The Gold Rush."

Grauman's Metropolitan, Sixth and Hill—"He's a Prince."

Grauman's Million Dollar, Third and Broadway—"The Freshman."

Grauman's Rialto, Broadway near Eighth — "Phantom of the Opera."

Loew's State, Seventh and Broadway—"Winds of Chance."

Tally's Broadway, 838 South Broadway — "The Home Maker."

STAGE:

Biltmore, Fifth and Olive—"No, No, Nanette."

Egan Theater, Pico and Figueroa—"White Collars."

Majestic, 845 South Broadway—"Never Say Die."

Morosco Theater, 744 South Broadway—"New Brooms."

Orange Grove, 730 South Grand—"White Cargo."

Playhouse, Ninth and Figueroa—"Little Nellie Kelly."

VARIETIES:

Burbank, Sixth and Main—Burbank Baby Dolls.

Hillstreet, Eighth and Hill—Singer's Midgets.

Hippodrome, Main and Fourth — "Who Cares."

Orpheum, 630 South Broadway—Harry Delf.

Pantages, Seventh and Hill—Vaudeville.

Snow in Canada Gives Upturn to Wheat Markets

[EXCLUSIVE DISPATCH]

CHICAGO, Oct. 15.—Drought reports from Australia, with rain and snow in the Canadian Northwest and a change in sentiment on the part of many local operators, brought about a higher price range in wheat today. The close was at net gains of ⅛@⅜c, with new December 1.43⅝@1.43¾ and old at 1.43¼@1.42½. New May was 1.43⅝@1.42½ and old 1.41⅝@1.41⅛. Corn finished unchanged to ⅛c higher, with December 75⅛@75c and May at 79⅞c. Oats were dull and ⅛c higher to ⅛c lower and rye ⅛@⅝c higher.

Strength in Winnipeg had considerable influence on the local market. Trade in the aggregate was not large and prices fluctuated rapidly on rather small buying or selling orders. Lowest prices were made shortly after the opening, but buying of December by shorts absorbed the offerings and an advance of 2@2⅜c from the inside figures followed.

A better demand for cash wheat was in evidence at Winnipeg, with the basis ⅛@⅛c higher, despite a lack of export business, and futures closed 1⅝@2c higher. Minneapolis finished ⅝@⅞c higher. Liverpool was unchanged to ⅛d higher on the unfavorable Australian crop reports. The continued lack of export demand offset to some extent the more friendly feeling toward the buying side on the part of local operators and commission houses here.

The domestic cash situation is attracting attention, as offerings in all markets were small, and the trade anticipates a reduction in the visible supply will be shown in Monday's statement. Primary arrivals were 1,026,000 bushels, against 2,407,000 bushels last year. Japan is credited with having bought 5,000,000 bushels of Canadian wheat recently for shipment from the Pacific Coast.

December corn closed at 4⅜@4⅞c under the May, the near-by delivery being off ⅛c, as compared with the May. The market was influenced largely by the action of wheat, and trade was mainly of a local character. Spot basis here was unchanged to ⅛c lower, with No. 2 yellow 7@8⅛c over December. Country offerings to arrive were small, and the tendency to hold back grain is reported as becoming more pronounced, especially in Iowa, where an organized effort is being made to check selling. Business in oats was decidedly small. Rye was affected largely by action in wheat.

October lard advanced sharply early on buying credited to short covering for eastern cotton oil interests, but the market broke sharply on liquidation in all deliveries later, and with stop-loss orders caught, the close was heavy, with net losses of 30@45c. Ribs were dull, but 5c higher, while bellies were 12½@25c lower. Cash trade fair.

RANGE OF PRICES

	Open.	High.	Low.	Close.
Wheat—				
Dec., new.	1.42	1.44¼	1.41⅞	1.43⅝@1.43¾
Dec., old..	1.41⅛	1.43¼	1.41⅛	1.42⅝@1.42¾
May., new.	1.41⅛	1.43⅝	1.41⅛	1.42¼@1.42⅜
May., old..	1.41⅛	1.42⅜	1.40⅞	1.40⅞
Corn—				
Dec.	.87½	.55⅜	.54⅜	.51⅛
May	.79⅜	.80⅜	.79⅜	.79⅞
Oct.	.79	.79½	.78	.79⅛
Oats—				
Dec.	.39⅜	.39⅜	.39⅜	.39⅛@ .39⅜
May	.44	.44½	.43⅜	.43⅜@ .43⅜

CASH GRAINS

Wheat: No. 2 red durum, 1.23.

Corn: No. 2 mixed, 81½@83; No. 4 mixed, 80; No. 2 yellow, 82@83; No. 6 yellow, 79; No. 2 white, 82@83; No. 6 white, 77@78; sample grade, 70@78.

Swelldom

Sale of Scarfs $7.95

French hand block in gorgeous colorful designs, square scarfs that add a unique and smart touch to the tailleur suit. Excellent values for $7.95.

The New One Piece Balbriggan

The very newest version of the popular Balbriggan. Many new features, such as the two-in-one neck, braided trimming and entirely new color conceptions. Poppy, Firetree, Crayon Blue and Golden Pheasant. Delightful Values at

$10.95

Main Floor Shop

A Swelldom Charge Account offers many advantages.

Swelldom—Broadway at Sixth

NOTICIAS MUNDIALES DE ULTIMA HORA

Atendiendo a la importancia que tiene el estudio del español en los Estados Unidos, particularmente en esta gran metrópoli tan inmediata a territorio hispanoamericano, diariamente aparece en "The Times" esta sección española con algunas interesantes noticias de última hora. Tres veces por semana se insertará una lección práctica elemental de castellano, y los lunes encontrará el lector dos lecciones para estudiantes adelantados.

A cuantos deseen aumentar sus conocimientos de español les conviene leer esta columna todos los días.

NOTAS TELEGRAFICAS

Se Ha Cantado Victoria en Locarno

LOCARNO (Suiza) Octubre 15. Austen Chamberlain, ministro británico de Relaciones, confirma la noticia de que ha sido un completo éxito la conferencia de Locarno sobre el pacto de seguridad, y que los delegados van a iniciar mañana o el sábado la redacción de los convenios, los que habrán de ser firmados de un modo formal en sesión que se celebrará en Londres el próximo Noviembre.

Conviénese en general que ésta es la reunión europea más importante que ha habido desde las conferencias de paz de París, porque entraña la verdadera paz, no por la fuerza, sino por acuerdo unánime.

Gran Satisfacción en Londres por las Noticias de Locarno

LONDRES, Octubre 15.—La noticia del cabal éxito de las conferencias de Locarno ha sido recibida aquí con la mayor satisfacción en los círculos diplomáticos, particularmente por el hecho de que el convenio sobre el pacto occidental coincide casi textualmente con la minuta redactada por la reunión de jurisconsultos en Londres, que se efectuó algunas semanas antes del mitin de Locarno.

Comienza la Construcción de Carreteras en Méjico

CIUDAD DE MEJICO, Octubre 15.—Está ya muy adelantada la campaña del Presidente Calles en pro de la construcción de carreteras, que muchos consideran como uno de los pasos más importantes para la reconstrucción de Méjico, y que forma parte del programa de la presente administración.

Acaban de llegar a ésta veinticinco furgones cargados de tractores, camiones, arados, y todos los demás implementos que constituyen el equipo y maquinaria modernos americanos para las obras de carreteras. Se están descargando y remitiendo a los varios campamentos establecidos hace unos dos meses en diferentes regiones del país, y que ya están en pleno funcionamiento. Uno de estos campamentos se halla ubicado a doce millas de la ciudad de Méjico, y allí todos los días laborables pueden verse trabajando varios miles de jornaleros del país, dirigidos por mayordomos irlandeses. Ya han quedado allanadas varias millas de carretera, y el trabajo progresa rápidamente.

MacNider Nombrado Subsecretario de Guerra

WASHINGTON, Octubre 15.—El coronel Hanford MacNider, que fué comandante nacional de la Legión Americana, ha sido nombrado hoy subsecretario de Guerra por el Presidente Coolidge.

El citado jefe tenía el apoyo unánime de la Legión Americana, y lo sostenía asimismo el señor Dwight F. Davis, ministro de la Guerra. Hablando hoy del nombramiento, el señor Davis tributó grandes alabanzas al coronel MacNider, y predijo que sería un espléndido funcionario público.

NOTAS LOCALES

Es una Condesa de Pega, Dice el Cónsul de Bélgica

Antoinette D'Artagnan, conocida por toda la región de la bahía de Santa Mónica, desde hace tres años, con el título de Condesa de Mérode, de Bélgica, y que se dice tiene cerca de seis meses de haber desaparecido misteriosamente, no es más que una condesa de pega, según declaración hecha ayer en la oficina de sheriff por el señor Charles Winsel, vicecónsul belga en esta ciudad.

"No hay ninguna mujer en los Estados Unidos, declaró el cónsul, que tenga legítimo derecho a llamarse Condesa de Merode, de Bélgica". Para apoyar su aserto, proporcionó ayer pruebas documentales a los tenientes sheriffs Bright y Lynch, en los momentos en que estos señores se preparaban a organizar las pesquisas tendientes a encontrar a la desaparecida.

Preparan Sensacional Defensa los Abogados de los Munícipes Procesados

Según información proporcionada anoche por el señor White, principal defensor de los munícipes acusados, van a presentarse hoy ante el juzgado pruebas que habrán de demostrar que los ex-concejales Downs y Fitzpatrick, juntamente con Jack Murphy, hoy encausados ante el juez Hahn por supuesto soborno, son víctimas de una conspiración política.

No dicen los defensores cuál es la naturaleza de esas pruebas; pero aseguran que el proceso va a cambiar completamente de faz para sus defensos, una vez que produzcan ellos las pruebas a que aluden.

Charlas Infantiles para Chiquillos de Escuela

Número 93

Fué el conquistador de la isla de Puerto Rico (He was the conqueror of the island of Porto Rico), y navegando en 1512 en busca de la Florida,—de la que había oído hablar a los indios—(and sailing in 1512 to find Florida,—of which he had heard through the Indians—) descubrió el mismo año esa nueva tierra, y tomo posesión de ella para España (discovered the new land in the same year, and took possession of it for Spain).

Dióssele eltítulo de adelantado de Florida (He was given the title of "adelantado" of Florida), y en 1521 volvió con tres barcos a conquistar su nueva comarca (and in 1521 returned with three ships to conquer his new country), pero fué desde luego mortalmente herido en un combate con los indios (but was at once wounded mortally in a fight with the Indians), y murió a su regreso a Cuba (and died on his return to Cuba). Había sido, diremos de paso, uno de los audaces españoles que acompañaron a Colón en su segundo viaje a América en 1493 (He, by the way, was one of the bold Spaniards who accompanied Columbus on his second voyage to America in 1493).

Every Woman Knows

Myer Siegel & Co.

617-619 South Broadway, Los Angeles
Colorado at Los Robles, Pasadena

The Costume Ensemble

In Velvet, Satin and cloth and other fabrics combined with metal

becomes increasingly popular for informal dress occasions. We are displaying models for both younger and older women, both in plain materials and others trimmed with fur.

Our Hollywood Shop Opens October 21st.

VOGUE COMPANY

BROADWAY AT EIGHTH

9th ANNIVERSARY SALE!

To DAY and SATURDAY

CORSETS ½ PRICE

EXCLUSIVE MODELS
NOVELTY STYLES
STANDARD MAKES
ALL FROM OUR REGULAR STOCK

Elastic Corsets, Girdles, Step-ins and Wrap-arounds
(Broken Sizes)
Former Prices $12.00 to $40.00
Special Now $3.98 to $20.00

REMOVAL SALE

Plants—Trees—Shrubs!

Last Two Weeks of This Sale

1-GAL.-CAN-SIZE SHRUBS

Coprosma—regular	40c,	now 20c
Golden Privet—regular	40c,	now 20c
Coton Easter Pannosa—regular	75c,	now 40c
Coton Easter Franchetri—regular	75c,	now 40c
Veronica (lavender flower)—reg	50c,	now 25c

FIELD-GROWN BALLED PLANTS

Italian Cypress, 5-6 ft., reg. $2.50, now $1.50 Ea.
Green Arborvitae,3-4ft., reg. $2.00, now 1.25 Ea.
Dracenea Palms, 4-5 ft., reg. $3.50 now 2.00 Ea.

Thousands of fine Trees and Plants at 25% to 50% Off.

Free Delivery *Open Sundays*

ALLEN'S NURSERY

87th and Moneta Ave.
THornwell 1391

BUSINESS BREVITIES.

[Advertising]

The Times Branch office, 621 South Spring street. Advertisements and subscriptions taken. Telephone MEtropolitan 0700.

$6.00

Two-Day Vacation Tour
To San Diego-Tia Juana
including Room
At
Hotel Maryland
Luxurious Palace Auto Tours
Parlor Cars

SEE San Juan Capistrano Mission, Torrey Pines, Oceanside, La Jolla, Ramona's Marriage Place, San Diego, Balboa Park, and other points of historic interest; Tia Juana, Mexico and beautiful Point Loma.

Traveling—Sight-Seeing

Make reservations now—Limited number each trip.

A. R. WATSON TOURS
In Co-operation with
John P. Mills Organization, Inc.
Realtors
330 So. Hill St. VA. 3903.

THE WEATHER

[Official Report]

LOCAL OFFICE, U. S. WEATHER BUREAU, Los Angeles, Oct. 15.—[Reported by H. B. Herser, Meteorologist.] At 5 o'clock a.m. the barometer registered 29.98; at 5 p.m., 29.99. Thermometer for the corresponding hours showed 56 deg. and 65 deg. Relative humidity, 5 a.m., 78 per cent; 5 p.m., 77 per cent. Wind, 5 a.m., northeast, velocity 8 miles; 5 p.m., southwest, velocity 6 miles. Temperatures, highest, 71 deg.; lowest, 55 deg. Rainfall for season, .74 of an inch; normal to date, .29 of an inch; last season to date, .21 of an inch. Barometer reduced to sea level.

WEATHER CONDITIONS.—Oct. 15: Light to moderately heavy rain has fallen during the past twenty-four hours in the North Atlantic States, the lake region and the Ohio, Lower Missouri and Middle and Lower Mississippi valleys, and in Kansas, Oklahoma, Texas, New Mexico and Arizona, with very heavy rain at some stations in Tennessee and on the Texas coast. Knoxville, Tenn., reports 3.50 inches, and Galveston, Tex., 3.84 inches, making the total for the storm at that point 10.70 inches. It is quite cool in Minnesota and Iowa, but moderate temperature is reported generally elsewhere. In Southern California fair weather prevailed yesterday and last night, with moderate temperature, and it is clear at nearly all stations this morning. Fair weather may be expected to continue in this vicinity Friday, with moderate temperature.

SUN, MOON AND TIDES.—Los Angeles, Oct. 16: Sun rises 5:59 a.m., sets 5:18 p.m. Moon rises 4:49 a.m., sets 5:10 p.m. Los Angeles Harbor, Oct. 16: High tides, 9:23 a.m. and 8:39 p.m.; low tides, 2:13 a.m. and 3:42 p.m.

LOCAL TEMPERATURES.—Oct. 15: Minimum and maximum temperatures from Southern California points, reported yesterday to the Los Angeles office of the U. S. Weather Bureau, were as follows:

Stations—	Max.	Min.
Corona	70	43
Imperial Valley	71	46
Los Angeles Harbor	69	53
Mt. Wilson	52	38
Newport Harbor	67	54
Pasadena	71	48
Porterville	78	43
Redlands	72	44
Riverside	74	44
San Bernardino	73	44
San Fernando	70	45
Santa Ana	71	49
Santa Barbara	75	43

LOCAL FORECAST

For Los Angeles and vicinity: Fair, with moderate temperature.

STATE FORECAST

SAN FRANCISCO, Oct. 15.—Weather forecast: San Francisco and vicinity: Generally fair, with mild temperature and light variable winds.

Northern and Southern California, Sacramento, Santa Clara and San Joaquin valleys: Fair, with mild temperature and light variable winds.

COLORADO RIVER

YUMA (Ariz.) Oct. 15. — [Exclusive Dispatch from the U. S. Reclamation Service.] Gauge height Colorado River, 20.2 feet. Discharge, Thursday, 19,600 cubic feet.

TEMPERATURES

Stations—Conditions, 5 p.m.	Temperatures— Max.	Min.	Precip. 5 a.m. to 5 p.m.
Abilene—Raining	60	54	T.
Boise—Clear	62	38	0
Boston—Cloudy	70	50	0
Buffalo—Clear	54	44	0
Chicago—Clear	56	44	0
Denver—Clear	52	36	0
Des Moines—Clear	66	36	0
Dodge City—Clear	60	44	0
El Paso	[illegible]	52	0
Eureka—Cloudy	56	48	0
Flagstaff—Clear	56	32	0
Fresno—Clear	76	52	0
Galveston—Partly cloudy	84	78	0
Havre—Cloudy	46	42	T.
Helena—Cloudy	44	34	0
Huron—Partly cloudy	60	38	0
Independence—Clear	70	36	0
Kamloops—Clear	52	36	0
Kansas City—Clear	64	44	0
Knoxville—Clear	78	66	.12
Los Angeles—Clear	71	56	0
Memphis—Cloudy	72	64	0
Modena—Clear	56	30	0
Needles—Clear	82	48	0
New Orleans—Partly cloudy	80	72	.40
New York—Clear	70	50	0
North Head—Cloudy	58	48	0
Oklahoma—Cloudy	58	50	T.
Phoenix—Cloudy	82	52	0
Pittsburgh—Cloudy	70	52	.02
Portland, Or.—Clear	64	42	0
Rapid City—Cloudy	42	36	T.
Red Bluff—Clear	80	50	0
Roseburg—Clear	72	36	0
Roswell—Raining	52	44	.20
St. Louis—Clear	64	50	0
Minneapolis and St. Paul—Clear	50	38	0
Sacramento—Clear	76	50	0
Salt Lake City—Clear	56	38	0
San Diego—Partly cloudy	70	56	0
San Francisco—Clear	62	56	0
San Luis Obispo—Clear	68	46	0
Seattle—Cloudy	46	42	0
Spokane—Partly cloudy	46	36	0
Tampa—Clear	88	74	0
Tonopah—Clear	52	38	0
Tucson—Cloudy	68	48	0
Washington—Partly cloudy	74	54	0
Winnemucca—Clear	64	30	0
Winnipeg—Cloudy	36	32	T.
Yuma—Clear	76	52	0

VITAL RECORD

MARRIAGE LICENSES

The following marriage licenses were issued yesterday. Name and age given.

ADKINS—LASLEY. Jack Adkins, 25; Mary Lasley, 21.
AGUEROS — NUNEZ. Sariel Agueros, 22; Sarah Nunez, 20.
AKAMATSU — OSHITA. Kakunosuke Akamatsu, 38; Tsutaye Oshita, 23.
ALBERTS—BROWN. George Alberts, 22; Eunice Lois Brown, 22.
AUGHTRY — BISHOP. William Harold Aughtry, 30; Effie Mellor Bishop, 35.
BAUER—HAY. John C. Bauer, 32; Georgia M. Hay, 32.
BELLONZI — MOZOA. Piero Bellonzi, 26; Florence Mozoa, 19.
BURDETTE — COX. Alton Burdette, 21; Dorothy Cox, 19.
CORRIGAN — MILLER. Hugh T. Corrigan, 24; Herlinda M. Miller, 18.
CROFF—STENZEL. John E. Croff, 40; Eva Stenzel, 46.
DAVIS—BLACKMER. Dewey Davis, 25; Helen B. Blackmer, 17.
DEAKIN—CLINE. Thomas E. Deakin, 47; Elvina B. Cline, 40.
DE MEGLIO—IACONO. Carmine De Meglio, 20; Carmel Iacono, 17.
EBERHART—FOWLER. Claire F. Eberhart, 24; Bernice M. Fowler, 20.
FERRELL—SHEHI. James F. Ferrell, 43; Sara T. Shehi, 38.
GARCIA — LLEWELLYN. Ralph B. Garcia, 39; Jovita Meta Llewellyn, 34.
GATES — CRAIG. Bernie D. Gates, 25; Velma Craig, 18.
GREEN—REAGLE. Theodore Francis Green, 23; Hazel Glaydes Reagle, 18.
HAMILTON — GARRETT. Thomas J. Hamilton, 21; Rose A. Garrett, 23.
HOLZ — CASEY. Sebastian Holz, 31; Magdalene Casey, 19.
HOSKINS — WOODLEY. Ralph O. Hoskins, 26; Jessie A. Woodley, 23.
JOE—WING. Yut S. Joe, 24; Daisy Wing, 24.
JORGENSEN — WILSON. Alfred Jorgensen, 33; Georgeanna Estelle Wilson, 32.
KOCOUREK — HOLT. Lucian A. Kocourek, 29; Ella L. Holt, 27.
LAVARINI — MAURIZI. Valentino Lavarini, 28; Domenica Maurizi, 21.
LEE — BROWN. Gaylord W. Lee, 22; Grace E. Brown, 23.
LEHR — TWOMEY. Raymond Adams Lehr, 26; Marion Eleanor Twomey, 23.
LONG—ROOLS. Frederick Long, 48; Myrtle A. Rools, 37.
LUNDEN—FERGUSON. Clarence Edward Lunden, 21; Mary Eleanor Ferguson, 21.
MARELLA—TUCCI. Anthony Marella, 21; Annie Tucci, 19.
MARTIN — ARVIN. D. Ernest Jose Martin, 25; Carolyn Arvin, 20.
McGRANN—BURNELL. Edward D. McGrann, 30; Mary Howard Burnell, 28.
NEIR—TAYLOR. Andrew Neir, 28; Annie Smith Taylor, 28.
NEWPORT — MILLER. George Denson Newport, 28; Dorothea K. Miller, 27.
PETERSON—MacMAHON. Olaf Peterson, 45; Lula MacMahon, 40.
ROBERTSON—BURKE. Lewis Grafton Robertson, 21; Gladys Agatha Burke, 20.
ROGOWSKY—GLANT. Louis Rogowsky, 60; Selma Glant, 58.
SIMONS — HALEY. Elmer William Simons, 35; Anna Maude Haley, 29.

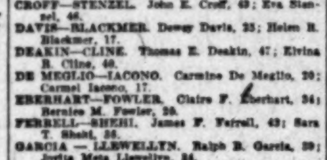

Teeth as Low as $5. Best Set $7

Best set, none better, no matter how much you pay, including your choice of base plate material, (metal excepted). (Guaranteed 10 years) $7

MY EXTREMELY LOW PRICES

Teeth as low as	$5.00
Best set of teeth (either set)	$7.00
Gold Crowns (22 karat)	$4.00
Bridge Work (22 karat)	$4.00
Porcelain Crowns	$4.00
Gold Fillings	$1.00 up
Gold Inlays	$1.00 up
Synthetic Porcelain	$1.00 up
Silver Fillings	50c up
Cement Fillings	50c up
Teeth Treated	50c
Nerve Removed (Painless)	$1.00
Teeth Extracted (Painless)	50c

No charge for painless extraction and cleaning when other work is contracted for.

Old gold is valuable. I pay cash or allow you full value for it on dental work.

NOT A DENTAL PARLOR. A PRIVATE high-class, up-to-date SANITARY dental office with sterilized instruments, and gentlemanly operators, where you will not be ashamed to recommend to your friends.

X-Ray Service Free With Other Dental Work

Dr. Fairfield EXAMINATIONS FREE
Entire third Floor **536 So. Broadway**
Next to Arcade Building. Ticket 5236
Hours: 8:30 to 6; Sun., 9 to 12.

MARRIAGE LICENSES

The following marriage licenses were issued yesterday. Name and age given.

SOLOMON—LINSKY. Joseph Solomon, 20; Frieda Linsky, 19.
SPIEGELMAN—COHN. Emanuel M. Spiegelman, 21; Irma Cohn, 21.
STROH—BAKOVIC. Samuel G. Stroh, 27; Frances Bakovic, 23.
TRAUTFETHER—OSWALD. Arthur Trautfether, 27; Audrey V. Oswald, 25.
VAN ZILE—PHILLIPS. Leo F. Van Zile, 26; M. Violet Phillips, 24.
WADE — HENDERSON. Edwards Wade, 35; Daphne Henderson, 22.
WILKINSON—GILBERT. M. Vincent Wilkinson, 22; Beatrice Marie Gilbert, 22.
WILLIS — HARPESTER. Ervin L. Willis, 34; Alma R. Harpester, 18.
WRIGHT — CONLEY. James Wright, 24; Cora Conley, 36.
ZLAKET—FIKANI. Leo K. Zlaket, 26; Mary M. Fikani, 19.

BIRTHS

Names, sex, place and date of birth.

BLAKEMAN. Mr. and Mrs. Fred. Boy. 3633 Sixth avenue. October 14.
BULLOCK. Mr. and Mrs. Stanley. Daughter. Pacific Hospital. October 10.
CARR. Mr. and Mrs. William. Daughter. 737 East Twenty-fourth street. October 9.
COFFMAN. Mr. and Mrs. Casper. Boy. 2747 Glenview. October 8.
CONKLIN. Mr. and Mrs. Gilbert. Daughter. 4828 Gramercy street. October 13.
DERK. Mr. and Mrs. Harry. Daughter. 1166 North Hoover street. October 12.
DETRICK. Mr. and Mrs. Richard. Boy. Clara Barton Hospital. October 12.
DRIVER. Mr. and Mrs. Clarence. Boy. Good Samaritan Hospital. October 12.
FETTER. Mr. and Mrs. Roy. Daughter. Pacific Hospital. October 1.
GREEN. Mr. and Mrs. A. 534½ South Concord street. October 7.
GUASTI. Mr. and Mrs. Secundo. Boy. Good Samaritan Hospital. October 15.
HAMLIN. Mr. and Mrs. Thornton. Boy. Good Samaritan Hospital. October 12.
HULL. Mr. and Mrs. Merritt. Daughter. Good Samaritan Hospital. October 13.
LACY. Mr. and Mrs. Walter. Daughter. 125 North Arden street. October 13.
LESNER. Mr. and Mrs. Samuel. Daughter. French Hospital. October 9.
MARSHALL. Mr. and Mrs. Clinton. Daughter. 5677 Alama street. October 6.
NIEFERT. Mr. and Mrs. William. Daughter. Methodist Hospital. October 8.
OLSEN. Mr. and Mrs. Emery. Daughter. Methodist Hospital. October 3.
OPPELLE. Mr. and Mrs. William. Boy. Methodist Hospital. October 6.
PINGREE. Mr. and Mrs. Burton. Daughter. 1637½ College avenue. October 10.
SAVAGE. Mr. and Mrs. Emerson. Daughter. Methodist Hospital. October 5.
TABOR. Mr. and Mrs. Roland. Daughter. 5506 Nordyke street. October 6.
WHITTELY. Mr. and Mrs. Anthony. Boy. 1454 West Avenue 46. October 9.

DIVORCE SUITS FILED

BECKNER. Vera V. against Newton.
BERGMAN. Marian against Edward L.
BLANKENSHIP. Madussa against Edward.
CARTER. Agnes E. against George A.
COCHRAN. Jennie W. against Lewis W.
CUMMINS. Ethel H. against Nathaniel.
DANCEAN. Katherine against John.
DU LANEY. John M. from Adelaide.
DUNCAN. Edith Belle against William G.
FREIBERG. Peter against Ruth.
GIFFIN. J. Leslie against G. Eileen.
HALL. Daisy L. against Willard H.
HOREJS. Allie M. against Joseph F.
JOSEPH. Clara against Sam.
KERR. Mallie J. against Charles James.
LEPPER. Marguerite against Harold A.
LOCY. Essie against Clinton.
MANWEILER. Beatrice E. against Victor.
MEREDITH. Jean Bernice against Langley Hughes.
MURRAY. Mabel I. against Thomas.
OSTRANDER. William C. against Anna.
PAUL. Bertha Matilda against George McDonald.
PETERSON. Anna against Walter C.
ROSENTRETER. Bertie I. against August F.
ROYS. Jeanette M. against William James.
RUPP. Kathryn Graves against Harold Herman.
SALCIDO. Jesus against Anita.
SHEARER. Ona against Herbert.
SMITH. Cora M. against Glenn A.
SPRINGSTEAD. Charles W. against Clem A.
SQUIRE. Blanche Gertrude against Alexander R.
STOVER. Charles W. against Mary Agnes.

DIVORCE DECREES GRANTED

BURNS. Hattie from William Paul.
CALBETZOR. Milton F. from Rose Ellen.
CALDWELL. Hazel from Guyser E.
CEQUIN. Genevieve C. from Charles.
CHICKERING. William Ernest from Nattie Viola.
COOK. Helen M. from William P.
CREIGHTON. William from Bessie.
FERGUSON. Lula T. from Thomas.
GILBERT. Freda L. from Audrey Ray.
HAKES. Grace M. from Loftus N.
HENDRICKSON. Irene J. from Joseph R.
HEREFORD. Iva from Wake.
KIRK. Kenneth D. from Mabel May.
MAXWELL. Olga T. from Ralph.
McGINNIS. Della from Tom.
MERRY. Louise from Ora McKusick.
MILLER. Winogene C. from Dan S.
MONDAY. Cleo from Charles.
MORRIS. Margaret from Leo M.
NELSON. Elmer G. from Kate.
PALMINI. Guistina from Jack.
PENA. Candelario from Maria.
RIGGINS. Vera from Ellie R.
ROBINSON. Chad A. from Hilda A.
RODRIQUEZ. Josephina M. from Ronned.
SHORT. Stella from Daniel.
SHUSTER. Lois Edith from Elmer C.
SORBEN. Bertha Alice from Ernest Raymond.
SPURLING. Ella from John E.
STARR. Henry W. from Jean.
WHARTON. Pauline from Tom W.
WOOD. Dorothy from Alva.

NATURALIZATION PETITIONS

Petitions for naturalization, with name, nationality and residence given, were filed yesterday with the United States District Court, as follows:

John Joseph Twomey, 3916 Princeton avenue; Ireland.
Karl Johan Nilsson, 3539 South Flower street; Sweden.
Antonio Kolokithas, 107 East Fourth street; Turkey.
Vasilios Demetrios Panos, 1304 West Eleventh street; Greece.
Carl Alfred Bergesson, San Pedro; Sweden.
William McConnell McMurtrie, Hermosa Beach; Scotland.
George Walter Clayton, 7246 Mentone avenue; England.
Andrew Back, 309 East Thirty-second street; Hungary.
Mrs. Annie Honeysett, Sherman; England.
William Edwin Young, San Gabriel; Great Britain.
Ludvig Seipel, Wilmington; Germany.
Michelangelo Bianchi, 1818 South Ardmore avenue; Italy.
William Henry Pack, Sawtelle; Newfoundland.
James Martin Samuels, Glendale; Scotland.
Mrs. Esther Vera Marenbach, 2007 City View avenue; Russia.
Emma Amelia Strong, 807 North Vendome street; Canada.
Reginald Wilkinson, 111 South Figueroa street; England.
Cvietko Kandich, 829 California street; Serbs, Croates and Slovenes.
Mrs. Fanny Maude Taylor, 1348 West Twentieth street; England.
George Derlet, 1818 Paducah street; Germany.

OFFICIAL DEATH LIST

Name and place of death—	Age.	Date.
AMES, Burton. Los Angeles	80	Oct. 10
BENNER, Martha. Los Angeles	84	Oct. 14
CRANDALL, Lenore. Los Angeles	43	Oct. 13
GRESS, Ethel. Los Angeles	62	Oct. 14
HERRING, Bertha. Los Angeles	57	Oct. 13
HOSTETTER, Joseph. Los Angeles	48	Oct. 13
MENKE, Caroline. Los Angeles	73	Oct. 13
MILLER, John. Los Angeles	46	Oct. 13
MORAN, Mike. Los Angeles	73	Oct. 14
MUELLER, Robert. Los Angeles	55	Oct. 12
NEBEL, Dora. Los Angeles	33	Oct. 14
ORTON, May. Los Angeles	53	Oct. 13
RIOPELLE, Wilfred. Los Angeles	37	Oct. 13
STEPHENS, Mae. Los Angeles	49	Oct. 10
WRIGHT, Mildred. Los Angeles	22	Oct. 9

DEATHS

With Funeral Announcements.

BARTON. October 13, 1925, Dr. Herbert Parke Barton, aged 58 years, beloved father of Chandler P. Barton, brother of Loren C. Barton of Los Angeles and Clarence W. Barton of San Bernardino, Cal.

Remains will lie in state this afternoon in Garrett Brothers' chapel, 1237 South Flower street. Services will be held Saturday morning at 10 o'clock in St. John's Episcopal Church, 514 West Adams street. Interment, Inglewood Park Cemetery.

BENNER. October 14, Mrs. Martha M., at her late residence, 2502 Fourth avenue.

Services today at 2 p.m. from the chapel of Edwards Brothers, 936 Venice Boulevard. Interment, Inglewood Park Cemetery.

BOWERS. At Alhambra, October 15, 1925, Fielding K. Bowers, aged 80 years, native of Mt. Carmel, Ill., beloved husband of Lucinda Bowers.

Funeral Saturday afternoon at 2 o'clock from chapel of Turner, Stevens & Turner, Alhambra. Interment, San Gabriel Cemetery.

CHRISTIE. October 15, 1925, at Manhattan Beach, Ida Frances Christie, mother of Goff R. Christie and sister of Mrs. C. W. Fleming and Mrs. O. W. Welch.

Remains at Pierce Brothers, 720 West Washington street. Notice of funeral later.

DAVIDSON. Funeral services for Frank S. Davidson, Mrs. Claire W. Davidson, George V. Davidson and Robert Bush, will be held in the chapel of J. D. Faris & Co. this morning at 10:30 o'clock.

DEAL. Arthur, late of 4518 South Cimarron street, devoted husband of Mary Deal, father of Park Deal, member of Los Angeles Police Department.

Funeral services Saturday, October 17, 3 p.m., from chapel of Walter C. Blue Co. (formerly Wilshire,) 717 West Washington street.

DIFFENDERFER. Emma, wife of Graham Diffenderfer, passed away at Whittier, October 14.

Funeral at White-Emerson chapel, Whittier, 2 p.m. Saturday, October 17.

DODGE. George F., late of 1017 West Third street.

Remains at R. C. Dellenbaugh & Co., 630 Venice Boulevard.

DUCHARME. The funeral of Philemone Ducharme will be held from the chapel of Robinson & Adair, 817 Venice Boulevard (formerly West Sixteenth street,) Friday, October 16, at 8:30 a.m.; thence to St. Patrick's Church, where services will be held at 9 a.m.

FINLEY. In this city, H. Frank Finley, aged 67 years, beloved husband of Mrs. Lettie Finley and father of Florence Kennedy of Hot Springs, Ark.; also former member of St. Louis Police Department.

Services Saturday, 10 a.m., at R. B. McCormick's funeral chapel, 4100 Central avenue. (St. Louis papers please copy.)

GRESS. At 1311 South Hill street, Ethel Gress, aged 62 years, beloved mother of Laren Gress.

Funeral Saturday at 3 p.m. from the chapel of E. Clair Overholtzer Co., 1236 South Grand.

The Los Angeles Times

VOL. XLIV. FRIDAY MORNING, OCTOBER 16, 1925. —PART II. 18 PAGES. POPULATION: By the Federal Census—(1920)—576,673. By the City Directory—(1925)—1,102,543.

STATE LEADERS SEE PROSPERITY

Crops Good, Rains Timely, Business Increasing

Orderly Development Keynote Reports at Conference

Resolutions Committees to Hold Sessions Today

... note of optimism over business ... conditions throughout ... State was struck yesterday ... at the Upliffers' Ranch ... Hondo Canyon when re... from various officials of the ... Development Associa... presented at the meet... organization's board of ... From all parts of the ... was radiated in terms of activity. ... movements, increased ... heavy cotton yields, ... supplies and re... activity were a few ... emphasized by ... on California's ... status.

... authorized the ... division, of ... K. Robinson is chair... a program for re... the leading indus... It will under... of the industries to ... information on which to ... plans. An ex... situation survey now ...

SPECIALISTS TO MEET

... Committee of ... which Pres... Holloway of the San ... of Commerce is ... will hold a meeting in ... of Commerce Build... afternoon. The regional ... will hold its meet... tomorrow.

... Miller, regional vice... of the association, em... that in Southern Californ... was a steady and strong ... business. In his re... of the substantial in... department-store sales ... confidence which bids ... winter prosperity.

... of San Diego, ... vice-president, de... subdivision activity had ... and that the rains ... the crops greatly. ... Joaquin Valley, A. ... of Fresno, regional ... of the State or... reported, conditions ... improving and that ... satisfactory movement ... and other crops. Wishon ... that the cotton yield was ... that it was running ap... seven-eighths bale per ... more than 90,000 acres. ... that the water supply was ... for irrigation districts and ...

(Continued on Page 2, Column 4)

BANQUET BOOSTS PROJECT

Foothill Avenue Improvement Plans Given Impetus at Enthusiastic Gathering of Supporters

The project contemplating the opening, widening and improving of ... avenue from the San Fernando Valley to the Harbor district ... one of its greatest boosts last night at a banquet conducted at ... Community House under the auspices of the Greater Ver... Improvement Association.

... 500 persons attended ... and booster meeting, ... representatives from ... different civic organizations ... in the project, nine City ... and county officials, ... Crandell of Gardena, ... of the improvement as... provided.

... was preceded by an ... parade from Los Fe... to Los Angeles. One ... and fifty automobiles, ... and county officials, ... of Gardena, boosters of the ... and association represent... took part.

ENTHUSIASM SHOWN

... meeting was characterized ... by wild enthusiasm displayed ... inches of a greater Ver... grows and proved to be ... of new eye-opener to the ... officials.

... Cohen, who repre... the Harbor District, struck ... keynote of the evening when ... Los Angeles cannot de... industrially and commercial... its present capacity with... great thoroughfares as ... is trying to make ... avenue. ... the railroads, Los An... have mighty thorough... from San Fernando ... the Harbor District to ... raw products produced ... valley and districts en route ... harbor," Councilman Cold... said.

... Lawrence, president of the ... Chambers of Commerce ... San Fernando Valley, was ... with cheers when he said ... and civic organizations are ... a greater Vermont avenue, ... from the valley to the ... Improvement declared the ... district has been in a sense ... up" without such a high... that "with our great ... we are constantly soaking ... in the harbor."

VERMONT IS OUTLET

... Vermont avenue from the val... is the one of these out... Mr. Lawrence said. "We ... that to put this thing ... must have co-operation and ... with you to the limit in ... Fernando Valley."

... Workman, president of ... Council, pointed out that ... considered the pro... Vermont avenue ... eight different ... through, this fact em... necessity ... Mr. Workman ... undertaken in ... and that ... made, wide ... are doing it." ... Los Angeles is ... of another big ex...

SECLUSION AT LAST!

Mayor Practically Inaccessible Now in New Offices

The seclusion and inaccessibility for Mayor Cryer, which has long been sought by the Mayor's private secretary, H. H. Kinney, became effective yesterday, when the new suite of offices for the chief executive was opened for use.

The Mayor formerly had two offices, now he has a suite of four rooms.

In the outer room—Room 14—are hard wooden chairs and a long wooden table. There is a nice new carpet on the floor.

The door from this room opens into a room in which sits Miss Prudence des Chenes, first guardian of the portals.

She takes the visitor's name and an account of the visitor's business with the Mayor and disappears with this information into an adjoining room, occupied by Secretary Kinney. If it is the pleasure of Mr. Kinney that the visitor be admitted he is shown into Mr. Kinney's presence, where the visitor is given the second-degree examination. If it is then the pleasure of Mr. Kinney, the visitor may be admitted to the presence of Mayor Cryer, who still occupies his former office in the northeast corner of the City Hall Building.

To leave his offices the Mayor has a private entrance which leads into the room occupied by Executive Secretary Murchison, and from thence the Mayor can escape into the corridor through a second private entrance without being seen by visitors in Mr. Kinney's office, in Miss des Chenes's office or the outer office, in which are the hard wooden chairs and the long wooden table.

Police Surgeon Goodrich Back From Conclave

With the added responsibility of having been elected a member of the Board of Governors, Chief Police Surgeon E. G. Goodrich returned here yesterday from the annual convention of the police and fire surgeons and medical directors of civil service at Grand Rapids, Mich.

One of the most important announcements Dr. Goodrich had to make was that the 1927 convention will be held under the sunny skies of Los Angeles. Another important step taken at the conference of the surgeons, Dr. Goodrich stated, was the adoption of the standardization of civil service examination for all surgeons seeking municipal positions throughout the country.

Dr. Goodrich was absent two weeks. He was warm in his praise of the local method of caring for the sick and injured on the city streets.

SCHOOL BOARD RAPS ARBUCKLE

Withdraws Use of Auditorium for Masquers' Club

Appearance of Comedian Held Undesirable Publicity

"Fatty" to Retain Role, His Fellow-Members Say

The alternative of removing Roscoe "Fatty" Arbuckle from the Masquers' Revel program or being denied use of Hollywood High School Memorial Auditorium for the event was laid before the Masquers yesterday by the Board of Education. The film folks' club declined to remove Arbuckle and announced that it will stage the frolic at a place yet undetermined some time next week instead of in the auditorium tomorrow night, as advertised.

When the school authorities gave permission some weeks ago to the club to use the school building they did not know, it was asserted in their offices, that Arbuckle would be on the program. Since then the club has advertised that the once-popular comedian was on the program, and protests began to reach the board which resulted in the rescinding of the permit with notice that it would be reissued if Arbuckle were left off the program.

CLUB BACKS HIM

"Mr. Arbuckle is a member of this club and the club stands back of him to a man," Robert Edeson, Harlequin of the club, announced last night following a meeting of the club's council. "We have spent thousands of dollars preparing for this revel and we'll hold it some time next week somewhere, if we have to hold it in a tent. The Board of Education, it seems, is holding its head above the decision of the San Francisco court in Mr. Arbuckle's case."

Mr. Edeson said the club is unformed as to the origin of the protests. Information given out by the board indicated that the protests were sporadic. What apparently was an effort to interest the Woman's Club of Hollywood in the protests reached Mrs. Charles H. Richmond, president of the women's organization, yesterday afternoon.

"I received an anonymous special-delivery letter this afternoon," Mrs. Richmond said last night, "calling my attention to Mr. Arbuckle's scheduled appearance in the school. That was the first I knew of it, and of course I pay no attention to anonymous communications. The matter was not any way before the club."

"Whatever the club wants me to do about it, I'll do," was Arbuckle's terse comment last night.

One part of the revel includes "The Club Sketch." In it a new member is one of the characters. Arbuckle is cast for the part and press and billboard announcements gave his name as a player.

The entertainment will be an elaborate affair with the elite of Hollywood's film colony on hand to lend color and grace. The club's membership is composed of stage and screen actors and actresses.

J. B. Monlux, deputy Superintendent of Schools, at the board's session yesterday afternoon declared that permission to use the auditorium was granted the club only after the officials had submitted a list of the performers to appear on the program and the type of entertainment planned. The name of "Fatty" Arbuckle, he stated, did not appear on this list.

SCORES OF PROTESTS

The later announcement that the former film comedian was to appear, he stated, had brought scores of protests from individuals in addition to a protest from Dr. William H. Snyder, principal of the school. The board ruled that the appearance of "Fatty" would bring undesirable publicity and that it was not in keeping with school standards. A resolution to this effect was drawn and the board instructed Monlux to cancel the agreement with the club unless "Fatty" is put off the program.

Under the public-school provisions a school hall can be used by private organizations if the board approves and if some official of the school is present to supervise the program given.

RISE IN CATTLE PRICES WILL BE BOON TO STATE, ASSERTS HEAD OF UNION STOCKYARDS

"Cattle prices in the local market rapidly are reaching a higher level and indications are that the unusually large number of cattle being placed on feed in California for marketing during the coming season will be handled at a very satisfactory margin of profit," J. A. McNaughton, vice-president and general manager of the Los Angeles Union Stock Yards, said yesterday. Viewing the live-stock industry as a whole from a country-wide standpoint he said conditions are "well on the up-turn and the situation is marked by optimism all along the line."

J. A. McNaughton

"Late rains throughout the State," Mr. McNaughton said, "have brought out a steady feeder demand from practically all sections and it is indicated that during the coming season Imperial Valley will have on feed more cattle and sheep than during any past season. This, of course, is another step in the direction of California toward producing a sufficient supply of meat food animals to meet the requirements within the State and progress in this direction is naturally cutting down the item of the many hundreds of thousands of dollars which previously have been sent to outlying States to meet the demand.

"California is rapidly changing from strictly a range cattle State to the use of supplemental feeds and this change in the situation is placing the industry upon a much firmer foundation. Small producers of live stock in all sections of California are resulting from a State-wide movement for encouraging the handling of a few animals on each farm in the interest of diversification and economical maintenance of soil fertility and the rapid increase in numbers of these small producers bids fair to be one of the most important factors in the maintenance of stabilization in local live-stock production.

"An evidence of the ever-increasing consumer demand in Southern California is found in the fact that the first nine months of this year more than 125,000 cattle, 55,000 calves, 175,000 hogs and 30,000 sheep have been purchased through the local market. These purchases were made by some eighteen regular packer buyers as well as twenty-eight smaller operators, showing the breadth of demand, this number of representing more local fat stock buyers than is to be found at any live-stock market west of Chicago."

They Always Come Back to Sunny Southland Studios

DEATH ENDS ILLNESS OF DR. BARTON

Founder of Hospital Here in Honor of Red Cross Chief Succumbs

Dr. Herbert P. Barton, founder of the Clara Barton Hospital and a nephew of Clara Barton, who established the American Red Cross, died yesterday at the hospital following a prolonged illness. He was 58 years of age and had been a resident of Los Angeles for nearly thirty years.

Funeral services for Dr. Barton will be conducted tomorrow at 10 a.m. from the St. John's Episcopal Church, 514 West Adams street. Rev. George Davidson, pastor, will officiate. Interment will be at the Inglewood Park Cemetery.

Dr. Barton leaves a son, Chandler P. Barton, a graduate of the Los Angeles public schools and of the University of California, and two brothers, Loren C. Barton, assistant general manager of the Riverside Portland Cement Company, and Clarence W. Barton, assistant treasurer and auditor of the Consolidated Title Insurance Company of San Bernardino.

Dr. Barton's health began to fail about six years ago but during that time he remained in charge of the hospital, which was named after his distinguished aunt. Mrs. Barton was killed three years ago this month in an automobile accident at Thirty-eighth and Figueroa streets and since her death, Dr. Barton had made his home at the University Club.

The provision of additional hospital facilities for Los Angeles was always close to the heart of Dr. Barton and it was his ambition to see the Clara Barton Hospital established upon an adequate basis and endowed to provide for the sick after the ideals of his aunt.

He was a member of an old New England family and came to Los Angeles with Mrs. Barton and his son in 1897 from Worcester, Mass. He first went to Ontario where he practiced medicine for a time, returning to Los Angeles when he founded the hospital which is located at 447 South Olive street.

Dr. Barton was well known in professional and fraternal circles of this city. He was a member of the medical societies of the city, of Pentalpha Lodge, No. 202, F. & A. M. and of the Los Angeles Scottish Rite bodies and the Shrine.

The Garrett Brothers, funeral directors, are in charge of the arrangements.

Faster Train Service Urged by Theater Man

Abe Gore, vice-president of the West Coast chain of 168 theaters, arrived in Los Angeles from a two weeks' business trip to New York yesterday, a zealot in the cause of faster train service with the East.

It took Mr. Gore five days to get here from New York. Moreover, he had wanted to see Sol Lesser before the latter left for Arizona to confer with Harold Bell Wright, but due to what he termed poor train connections he missed Lesser by sixteen hours. Mr. Gore fears that now he will have to go to Arizona or Mexico to confer with Mr. Lesser.

Winter Activity

which has made itself felt unusually early this year throughout Southern California, as shown by the 8939 want ads published in last Sunday's issue of The Times, will be even more apparent in the two great want ad sections now in course of preparation for the forthcoming Sunday. Early copy from advertisers is urgently requested. Buyers, renters and investors may look forward to a veritable broadside of opportunities in next

SUNDAY TIMES WANT ADS

Can't Keep Them Away Long

Above—Louis B. Mayer and party return. Left to right, Mrs. Louis B. Mayer, Louis B. Mayer, Maude Marsh, Kathleen Kay and Mrs. Einar Brun. Second row, Elinor Hanson and Einar Brun. Below, left, Charles Chaplin returns from New York. Right—Antonio Moreno is back after several months in Europe.

FILM CELEBRITIES RETURN TO HOLLYWOOD

Huge Program Announced by Louis B. Mayer

"Ben-Hur" should be out of the trenches by Christmas, according to Louis B. Mayer, Metro-Goldwyn-Mayer studio head, who returned yesterday from New York where he conferred with Marcus Loew and Nicholas Schenck on the fall producing schedule. This schedule, he declared, will include the filming of more than twenty big feature films and half a dozen superspecials, at least one of which, "Bardelys the Magnificent," will be done almost entirely in technicolor.

The M.-G.-M. fall program, Mr. Mayer said, is the most ambitious in film history. A number of books and plays have been purchased, and negotiations for the acquisition of new directors and players are under way, to the end that the studio will become by far the largest producing organization in the world, he said.

"I am convinced," Mr. Mayer said, "that the popular demand is for big productions, not mere spectacles, but big features that have all of the human interest formerly given to average length features."

It is planned to release "Ben-Hur" on Christmas Eve, he said.

The picture now is nearing completion under direction of Fred Niblo. It will be released with an elaborate prologue, according to present studio plans. Arrangements for road showings of "The Big Parade" and "Ben-Hur" were made by Mr. Mayer while in the East.

In the returning party were Einar Hansen, Swedish film star signed by M.-G.-M.; Tinar Brunn, English director, and his wife; Pete Smith, publicity director, and Miss Maude Marsh, designer, who will join the studio wardrobe staff.

The group was met here by a number of film stars and directors, and studio officials, including Irving G. Thalberg, Harry Rapf, Hunt Stromberg and Edward J. Mannix.

Chaplin May Go East After Next Picture

Hollywood may lose Charles Chaplin after one or possibly two more pictures, it was revealed by the comedian yesterday on his arrival here from New York.

This, however, does not mean that he will leave this country as has been reported, Chaplin said, but that his production activities will be removed to the east coast.

The comedian was met at the train only by attendants as he left the California Limited at Pasadena to avoid the crowds at the Los Angeles Santa Fe station.

Charlie was dressed in a dapper English cut suit, with cloth-top shoes, and wore a derby. He also carried a cane.

Almost his first words were, "Where is Mrs. Chaplin?" He was informed by attendants that she is feeling so badly she could not come to meet him, but was waiting

(Continued on Page 2, Column 5)

Moreno Ends 'Mare Nostrum' Work Abroad

Mr. and Mrs. Antonio Moreno, answering to affectionate cries of "Hello, Tony!" and "Hello Daisy!" stepped off the California Limited at 2 p.m. yesterday.

They have been away for a crowded ten months in which they visited Spain, France and Italy, and during which Tony Moreno played the leading role in Ibanez's "Mare Nostrum," which was directed by Rex Ingram for Goldwyn-Metro-Mayer.

"California outclasses the world," they laughed happily, as they, their children, Beth and Bob, and all their stylish luggage, packed the big limousine which was to take them "home" to the Moreno Heights mansion.

Notwithstanding rumors to the contrary, they declare that the only stork that has caught up with them is the jade and diamond bau-

(Continued on Page 2, Column 5)

WIDOWS' LEAGUE TO HEAR ABOUT PAROLE

The Widows' Protective League will have a meeting open to the public Monday at 8 p.m., in the assembly room of the Rosslyn Hotel. City Prosecutor Friedlander and United States Commissioner Turney will speak, the latter on the "Big Hutch" parole. Mrs. John B. Norris, whose husband, now dead, lost $51,000 through Hutchins, will be present.

THE SINNER'S SONNET

BY E. D. CAHN

(Copyright by E. D. Cahn, 1925)

They say that riches do not bring happiness and that
There are things no money will buy; that dollars breed
Suspicion, discontent and selfishness and while money
May purchase flattery it buys no real friend and no
Love. Prosperity, I hear, has spoiled more people than
Adversity ever did; has turned more heads and ruined
More stomachs than any other known agent of destruction.
It breeds sinful arrogance. It hardens the heart, corrupts
The morals, alters the viewpoint and debases the beliefs
Of its victims, making the smuggest of conservatives
Out of the reddest radicals. Yes, money is dangerous, even
Deadly—but for all that I would run any risk to have some,
I'll take a chance. I know there isn't coin enough in all
This world to spoil ME!

The Lancer

by Harry Carr

PRIZE fighting is dying a dog's death in Los Angeles. The gladiators are performing in front of empty benches.

The first thing they know a lot of woe-laden promoters are going to find themselves weeping alone in the cavernous depths of some empty and extremely expensive prize-fight auditoriums.

TOO MUCH

There are three reasons why this is happening.

There are too many fight emporiums, for one thing. It is impossible to fill huge auditoriums three and four times a week.

Another reason is the bad match making.

JUST SCUFFLERS

The match makers fill the ring with scuffling little boys, who leap around like fleas and slap each other.

You never see any fighter who can really hit.

DRAMA IS LACKING

What brings crowds to the box office is the fighter with the "one-punch knockout."

It is not out of lust for brutality that crowds love these fellows. It is the American fondness for dramatic suspense. The reason they like the gent with the knockout punch is because any instant of the fight may be the last one.

From the tap of the gong the audience are sitting on the edge of their chairs.

Witnessing the fights they have in this city, you know that, except for a possible intervention of Providence, the fight is going to the limit. Also that nothing is going to happen except the frolicsome little children in the ring may get more or less out of breath before it is over.

"THEM WAS THE DAYS"

In the days of little Ad Wolgast, Sam Langford—even Billy Kid Williams—you knew that one of the two fighters was pretty sure to be carried out of the ring.

To get into the ring with these boys was like playing tag with dynamite.

I am not recommending any general massacres. In fact, it does not seem very important whether or not prize fighting remains with us. But as a simple matter of interest and analysis this is the reason why.

WHERE ARE THE HEROES

There is also another reason—and this applies also to baseball.

The producers are no longer shrewd enough to build up great personalities.

There is no special interest in seeing a little nameless Filipino boy fight an obscure little Irish boy—who is probably an Armenian, anyhow.

BEHIND THE SCENES

Crowds are not much interested in actors of any kind unless they know all about their private lives.

Joe Rivers was worth a mint of money at the box office; not only because he was a great fighter, but because they knew he came from an old Spanish family; that he had spent a young fortune for a bed that was worthy of a French king; that he was a great automobile driver.

They were interested in Packy McFarland because they knew he was a millionaire real estate magnate, and read George Bernard Shaw in his dressing-room. In other words, no sport—or no art—is interesting unless it is also picturesque and dramatic.

On the whole, the sporting world seems to have become paralyzed in that part of the anatomy usually occupied by the brain.

Injury Confines Harold Lloyd to Bed After Game

Harold Lloyd was confined to his bed yesterday at his home on account of an injury to his leg received in a handball game Wednesday night.

The comedian was playing with Jack Murphy, production manager of the Lloyd company, when both players tried to hit the same ball and collided.

Lloyd was thrown against the wall of the court, Murphy falling against his leg.

As the leg rapidly swelled, Dr. E. C. Fishbaugh was summoned and ordered the comedian to his bed. It is considered doubtful whether he will be able to get out today.

EX-COUNCILMEN PROMISE EVIDENCE OF FRAME-UP

Counsel Expects to Produce Checks; Three Officials Accused of Fleeing From City

Evidence which they declare will prove that former Councilmen Downs and Fitzpatrick, together with Jack Murphy, now on trial before Judge Hahn on bribery charges, are the victims of a political frame-up will be produced in court today, according to announcement made last night by Chief Defense Counsel White.

The nature of the promised evidence was not disclosed by Attorneys White, Rosecrans and Emme, who, stated that they believed a new complexion will be placed on the actions of their clients after they have produced their evidence. A number of checks given by one of the State's witnesses to various politicians in connection with the same case which brought about the arrest of Downs, Fitzpatrick and Murphy are believed to be part of the evidence promised by Attorney White.

SPRING SENSATIONS

According to the present plans of the defense attorneys the new evidence will be offered to the court during the cross-examination of William C. Hodges, Jr., former general manager of the Tunnels Transportation Company, the man who brought about the arrest of the two Councilmen and their asserted go-between late last August.

Yesterday, Chief Trial Deputy District-Attorney Fricke, who, with Dep. Ryan, is in charge of the State's case, placed Hodges on the witness stand early in the day. City Clerk Robert Dominguez and J. F. Armstrong from the County Surveyor's office being the two first witnesses. They were called only to identify certain records which were placed in evidence by the prosecution.

During the day two sensations shook the court. First, Defense Attorney White announced that Minute Clerk Dave Carroll of the City Council, Councilman Sanborn and Councilman Criswell, three of his witnesses, had fled from the city. He stated he had intended to subpoena them but that his agents had failed to find them.

The announcement regarding the three missing witnesses was not made in open court by Attorney White, but came at a meeting of attorneys with Judge Hahn in the judge's chambers. Today Mr. White will take the matter up with the Sheriff, who had the subpoenas in his hand on the 2nd inst., several days before the witnesses left the city.

At the City Hall it was learned that Mr. Carroll reported to City Clerk Dominguez several days ago that he was going on a week's vacation. Records show that Councilman Criswell is in Washington and that Councilman Sanborn is in San Francisco.

The second sensation came when from the witness stand Mr. Hodges declared that Jack Murphy, the asserted go-between, told him that Downs controlled the votes of Charles Colden, Councilman from the Fifteenth District; Councilman A. J. Barnes, Twelfth District; Councilman Frank L. Shaw, Eighth District; Councilman Charles H. Randall from the First District and R. S. Sparks, Councilman from the Fifth District.

In telling his story of how the bribe was solicited and paid, Hodges started under the questioning by Mr. Fricke at the very beginning of the story and went through to the end when Downs, Fitzpatrick and Murphy were placed under arrest. Up to 5 o'clock last night, when court adjourned, his story had not been shaken in any material point by the cross-examinatoin of Defense Attorney White.

WARNING TOLD

Hodges in his statement of the facts declared that he was the general manager of the Tunnels Transportation Company, and that his company had a franchise to build a moving platform beneath the Second-street tunnel. He stated in brief, that the matter was before the old City Council and then came up again before the new Council and was there blocked by Fitzpatrick and Downs.

After the action of the two Councilmen, Hodges stated, he was approached by Councilman E. E. Moore and City Council Minute Clerk Carroll with the information that all was not well and to look out. Councilman Sanborn was the first to warn Hodges, according to his account, and told him that he had better look out for Jack Murphy, "a tout" for Councilman Downs. Later, Hodges testified, he met Murphy and they had some talk regarding the franchise which resulted in a meeting between the two in Hodges's office. At this meeting J. Howard Murphy, an employee of the Tunnels Transportation Company, was concealed in a closet and heard the conversation.

TELLS OF MEETINGS

Hodges in his testimony declared that Murphy told him of Downs controlling some of the votes of a number of the Council and also stated they wanted as "much money as had been paid the old City Council." A meeting was then arranged between Hodges, Downs and Fitzpatrick, which took place later at the City Hall and it was then, according to Hodges's story, that Downs asked for "something long and flat and green." Fitzpatrick also stated at this time, according to Hodges, that it had cost him $10,000 to be elected and declared "everybody knows that a Councilman cannot live on his salary."

From the second meeting Hodges testified he went to Councilman Moore and reported the demand by Downs and Fitzpatrick and was taken to President Workman and then to Dist.-Atty. Keyes and Chief Deputy Fitts. With Mr. Fitts the plan to trap Downs and Fitzpatrick was laid and the following day the $2000 in $100 bills was given Hodges by Mr. Fitts.

On August 26, the day following the conversation with the two Councilmen and only a few hours after the details of the plan to trap the Councilmen were laid, Hodges testified, he walked into Downs's office in the City Hall and notified him that he had $1000 for him and another $1000 for Fitzpatrick. Downs, according to Hodges, then telephoned to Fitzpatrick's office and asked him to step down the hall.

CROSS-EXAMINED

After some talk between Downs, Fitzpatrick and Hodges the money was paid over, according to Hodges's testimony, and the arrest then followed. Hodges stated in his testimony that he wrapped the money in two separate packages in paper torn from a magazine and gave one package to Downs and the other to Fitzpatrick.

During the cross-examination of Hodges by Attorney White, it developed that Hodges introduced himself to Murphy and invited him to his office. It was also drawn from Hodges that he had no intention of trapping Murphy, Downs and Fitzpatrick at the time of this meeting but, just the same, placed his employee, J. Howard Murphy, in a closet where he could overhear the conversation.

During his cross-examination, Hodges admitted that he once donated $25 to a member of the city government as campaign expenses, but stated that he did not remember who it was paid to and that the check was later returned without having been cashed.

This was admitted by Hodges on questioning of Attorney White when an attempt was made by the defense attorneys to learn if any campaign fund had been donated by Hodges or his company to any city officials in the new or the old City Council. This line of questioning was objected to by Mr. Fricke for the people, and the objection was sustained by the court.

The court session closed yesterday before Hodges had been cross-examined on the passage of the money or anything else except the steps leading up to the meeting between himself and the two Councilmen.

Accused of Fleeing City in Bribery

City Officials and Tunnel Promoter

Above (left to right)—W. J. Sanborn, Dave Carroll and Ralph Criswell. Below—William C. Hodges, Jr.

Rough Stuff at Ringside Denied; Film Man Freed

John Maggert admits that he's a go-gettin', rough and tumble, two-fisted, rip-roarin', knock-'em-stiff, wild and woolly son of the wide open spaces—in the films.

According to a complaint which brought him into Police Court yesterday, he was accused of having carried his film tactics into the arena of a local boxing organization. He was charged with "loud and tumultuous conduct" and even accused of heaving a cushion with unerring aim at the innocent head of a special officer.

But in real life, John Maggert is a quiet, home-lovin', peaceable sort of soul who wouldn't think of such a thing, according to the picture drawn of him by Attorneys Kendall and Phillips for the benefit of Judge Chambers. On top of this, witnesses testified that he never threw the cushion, so Maggert was adjudged not guilty.

STATE LEADERS SEE PROSPERITY

(Continued from First Page)

that general business conditions for the region were bright.

MINING REVIVES

A general revival of mining activity throughout Northern California was reported by Dudley V. Saeltzer, regional vice-president from Redding.

Today the agricultural, research, publicity, conservation, co-ordination and industrial committees of the Southern California Regional Advisory Council of the association will review the problems of their various departments.

Among the directors present at the meeting yesterday were A. B. C. Dohrmann, Harry Chandler, A. Emery Wishon, William M. Garland, Colbert Coldwell, C. C. Teague, H. W. Jackson, Henry M. Robinson, R. B. Hale, William Lacy, Frank Ryan, E. W. Murphy, Dudley V. Saeltzer, R. E. Fisher, Clinton Miller and Claus Spreckels.

CHAPLIN FILM IN EAST LIKELY

(Continued from First Page)

at the Chaplin home in Beverly Hills.

Chaplin said he will make "The Dandy," a story with a Paris locale, at his Hollywood studio and possibly another picture there before moving to the east coast. Then he plans to lease his studio, close his home and go to New York for several pictures.

He emphatically denied he intends to leave this country and produce in England. He also denied that he will back any picture to be made in England with Edna Purviance who is now abroad. "I don't know whether I will make any pictures with her. I don't know when she is coming back," he said.

As to his choice of "The Dandy" instead of "The Suicide Club," as he had originally planned, Chaplin declared he was afraid the idea of suicide is too gruesome for the theme of a picture.

"The Dandy" will have its scene of action in Paris, he said, and he will play the part of a boulevard bum.

"Did you bring any presents home for the baby, Mr. Chaplin?" he was asked.

"Yes," he said, then corrected himself, "not for the baby. But I brought some presents."

The interviewers were left guessing as to what they were and who is to get them.

MORENO ENDS WORK ABROAD

(Continued from First Page)

ble Mrs. Moreno is wearing on her hat.

The Morenos left for Europe late last December. The trip had exceptional interest for the actor, as it gave him the first opportunity of visiting Spain, his native country, which he left as a baker's boy for the United States ten years before. He returned to Spain as a man of wealth, acquired through his film acting and investments in oil and real estate.

Working in filming "Mare Nostrum," the famous novel by Vicente Blasco Ibanez, was exceptionally interesting, Moreno reported. Much of the work was done at Mentone, France. Moreno's role called for the enactment of a seafaring hero. The leading feminine role was portrayed by Alice Terry, with her husband, Rex Ingram, directing.

Many interesting places on the French coast off the beaten track of tourist travel were visited to obtain the proper location and atmosphere for the sea scenes.

RAILWAY OFFICES HERE

Denver and Rio Grande Western to Open on Olive Street Soon

F. A. Wadleigh, passenger traffic manager, Denver and Rio Grand Western Railroad, with headquarters at Denver, has been in the city for the past four days looking over the situation with a view to selecting the best possible site for the road's Los Angeles city ticket and freight office.

Mr. Wadleigh states that he has closed for a location at 641 South Olive street, where the Los Angeles office will be located on and after January 1, next.

ALVARADO TEST BUS LINE RIGHTS ASKED

The Los Angeles Railway Company filed an application with the Board of Public Utilities and Transportation yesterday for permission to operate a "test" bus line on Alvarado street between Sunset Boulevard and Washington street. The service was requested by residents of Alvarado street and the street railway expressed a willingness to start a line to determine whether enough patronage will be available to warrant the service.

COURT DEMANDS MEYER ANSWER

Reply to Wife's Plot Charge Ordered at Hearing

Conspiracy to Defraud Her of Fortune Asserted

Husband's Final Decree of Divorce Held Up

J. Meyer, reputed South Pasadena millionaire, will have to answer the sensational charges brought against him by his wife, Mrs. Kittie Meyer, who accused him in a complaint filed the 3rd inst. of conspiring with another man to gain evidence for a divorce against her in an asserted attempt to defraud her of her share of community property she valued at $1,000,000.

This was the ruling of Judge Shaw yesterday, who overruled Meyer's demurrer to the action and gave his attorney twenty days in which to file his answer to the suit. At the same time the court granted a temporary injunction restraining Meyer filing a final decree in the divorce he obtained from Mrs. Meyer last October. The judge denied a request for an injunction to prevent Meyer from handling the property and set November 6, next, as the date for hearing Mrs. Meyer's plea for attorney's fees and alimony pending trial of the suit.

In her complaint, Mrs. Meyer charged her husband induced her to enter into an illicit relationship with George A. Keller, described as a man of about 30 years of age, under the asserted representation that it would be for the good of all parties concerned. She was then persuaded to sign papers believing she was obtaining a divorce and community property from Meyer and was induced to take a trip to Europe believing that her marital bonds had been severed, she said.

When she finally returned to this country, Mrs. Meyer said, she learned that her husband had obtained an interlocutory decree from her by default, having named Keller corespondent. In addition, she said, her investigation disclosed that deeds had been recorded in which she had relinquished her rights to practically all the community property instead of gaining the property as she said she believed she was to do. She asked that the deeds be set aside, that an accounting be had and that she be given her share of the property.

Meyer has, through his attorney, informally denied the charges made by his wife. The asserted situation described in Mrs. Meyer's complaint was described by Judge Shaw as "amazing and remarkable."

GAETANO MEROLA will play for YOU!

Gaetano Merola, Director-General of the California Grand Opera Co., which has just completed its most successful season in Los Angeles, has recorded for the

AMPICO

—a group of six operatic numbers. His interpretation of "Samson and Delilah" has just been released by the Southern California Music Co. and we want you to hear it in our Music Salons. In making these recordings, Gaetano Merola used the

Chickering

Note what he says:—"I have just heard my AMPICO recordings. It was myself playing, I am sure you. It was uncanny! I have enjoyed conducting operatic music with the piano as I do with the baton on the night of the performance. It has been a privilege.

"That these interpretations will live through the marvel of the AMPICO and the glorious voice of the CHICKERING completes my pleasure."

GAETANO MEROLA

Southern California MUSIC COMPANY
806-808 So. Broadway and 331 So. Broadway

Representative of the Chickering for over

N.S.S. INC.

Nouvel Tuck

The Swank Shirt for Smart Dressers

We'll let you make your own comparisons on this latest N. S. S. value-shirt.

Look it over, feel the cloth—notice the manner in which it is tailored—see the full range of colors and combinations—and judge for yourself.

After you've satisfied yourself that it's a wonderful piece of merchandise, we'll tell you the secret.

It couldn't be had unless an alert purchasing department hadn't anticipated its popularity and bought quantities of them. That's the reason for such a price on such a quality article.

New? All we can say is that you'll find nothing newer no matter where you look from Fifth Avenue to Coronado. Stylish? You can bet your bottom dollar it has all the style possible to put into it.

In other words, here is the shirt that will set the pace for mid-season 1925. You'll have a hard time finding any smarter colors than are presented here. You'll like the cut of the collar—the whole get-up of the shirt.

And when you put one on—well, there's not a man in town can better you for knowing what's right and when! Collar is starched—to match the shirt—

$2.35 at all seven shops

If You want value, style, quality, REAL TIES—get onto ours at $1.

NATIONAL SHIRT SHOPS Inc.

Seven Locations now

205 West Fourth — 548 S. Broadway
418 West Eighth — 457 South Main
506 S. Broadway — 632 S. Broadway
50 Mercantile Arcade - *Open Evenings*

COAST TO COAST

RITE-FIT SHOES
MELLINKOFF'S
FOR ARCH RELIEF
TRADE MARK

FOOT COMFORT and Fashion

IMAGINE a shoe with moccasin comfort and ultra smartness! IMAGINE a shoe with all the beauty which fashion demands, combined with solid comfort! IMAGINE a shoe that you will be proud to wear—a shoe that makes your feet and ankles slender and shapely! IMAGINE a shoe that you can walk in all day long and when retiring time comes, find your feet free from that "tired out" feeling!

THERE YOU HAVE THE MELLINKOFF "REST-STYLE" SHOE

Smart, fashionably tailored, essentially different from all others, in that style has not been sacrificed for comfort—ease—prevention of strain—relief from foot aches.

It is not just a single new style—but a new last—plus new methods of construction—a shoe that combines grace of line with fine workmanship. Built on combination lasts—plenty of toe room—yet fitting snugly at heel and instep.

To wear Mellinkoff's "Rest-Style" Shoes *for a change*—means to wear them *forever!*

Sizes and Widths One to Ten AAAA to EE

Mellinkoff's Rite-fit Shoes

(Albert Mellinkoff)
344 South Broadway

Bullock's Closes at "One o'Clock Saturdays"

Special Purchase Sale Veolay's Preparations, Saturday (Not Today)

50 Collegienne Coats in a Special Saturday Morning Feature, $19.50

Fifty Winter Coats in tweeds and other sportsy fabrics at a special saving for high school and college girls who shop at Bullock's fifth floor Collegienne Shops this Saturday morning.

Coats with fur collars (some with fur cuffs also), well tailored and well-lined.

In both single and double-breasted models.

Interesting fall shades in variety. For girls 14 and 16 years. Coats regularly much more than Saturday morning's price—$19.50.

—Collegienne Shops, Bullock's Fifth Floor

BE SURE TO COME TO BULLOCK'S FRIDAY AND SATURDAY MORNING FOR GIRLS' SMART COATS, FUR-TRIMMED, IN AN EVENT, $24.75.

Junior Girls' Section, Bullock's Fifth Floor.

Women's New Felt and Velour Hats Saturday Morning, Special, $5.50

On Bullock's Third Floor, a special inducement to shop Saturday morning when new felts and velours will take the special price—$5.50. Many clever shapes, large, small and medium. In smart fall colorings. Very simply and effectively trimmed. Saturday morning (not today) at Bullock's.

—Bullock's Third Floor

Scanties Introduced Saturday at Bullock's

A new garment that keeps pace with the whims of modern youth—on in a second; off in a second.

Scanties take the place of vest, girdle, brassiere and step-ins—just one easily adjusted undergarment.

Scanties should make a big appeal to college girls.

Of soft brocade combined with jersey silk, rayon or crepe de chine. Sizes 32 to 38.

At $9.50, $10.50 and $15.00.

Collegienne Step-in Girdles Saturday, $3

Another feature from Bullock's Corset Section, for high school and college girls Saturday morning.

Girdles of fine imported surgical elastic—comfortable and supple yet efficient in giving correct lines to the figure. Sizes 24 to 34 waist, $3.00.

—Corset Section, Bullock's Fourth Floor

Telephone Your Order to Bullock's

You may order by telephone any merchandise from any section of this store during the day and evening until 9:30 of every business day except Saturday. On Saturday, orders are taken between 8:00 a.m and 1:00 p.m. only. Phone BRoadway 6900 and ask for Order Board.

For Saturday Morning 50 Linen Bridge Sets Priced Low---$2.95 Set

Purchased at a price concession. Of a high quality quickly identified with the merchandise of Bullock's new Linen Room. 36x36 inch cloth with four 17x17 inch napkins. Woven from fine Irish flax yarns. With fast color borders.

—Linen Room, Bullock's Second Floor

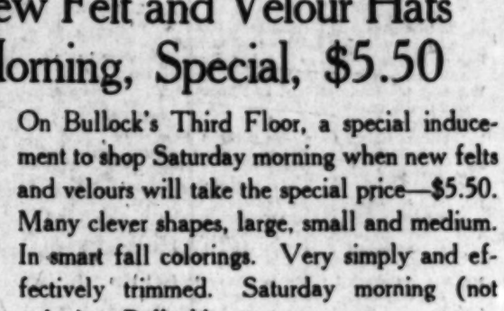

For Saturday Morning Decorated Fibre Wood Baskets, $5.75, Gifts!

One interesting reason for making these four hours of Saturday morning shopping at Bullock's, time for early gift purchasing.

Other Gift Items: Grass Foot Stools, $1.65 each. Grass Leg Rests, $2.95 each. Children's Strong Grass Rockers Specially Priced, $3.95 each.

—Reed and Fibre Furniture, Bullock's Sixth Floor

A Sale as extraordinary as the last! From Veolay, famous French perfumer, toilet preparations internationally favored. Duplicating in practically every instance the amazing values offered in a recent selling of these same preparations. At a fraction of their original pricing!

Limited space prohibits the mention of all the items—A suggestion of the values—

Ambre Royal Talcum Powder, priced 75c.

Veolay's Perfumes — Ambre Royal, Chypre, Sylvaine, Fleur d'Alize and Niobe—exquisite perfumes—regular 1¼ ounce size, $2.95.

—Toilet Goods Section, Bullock's Street Floor

USE BULLOCK'S HILL STREET ELEVATORS

Economy to Shop at Bullock's Saturday Morning

YOU save substantially by shopping at Bullock's on Saturday morning. If you haven't discovered it—this is a day when Bullock's offers special values of more than usual importance.

EVERY week without fail—watch for the weekly advertisement in which these specials are featured.

Do You Know of Bullock's Chocolates, 50c For Saturday?

They're packed in trim 12 oz. boxes with each piece wrapped separately in waxed paper. Each box filled with assorted chocolates — some covered in dark chocolate, others in milk chocolate, some with soft cream centers, others with "chewy" centers.

Buy a Box to Take to "the Game." It would taste good "between halves!"

—Candy Section, Bullock's Street Floor

For Saturday These Electric Waffle Irons But $6.95 ea.

An extra special selling of fine 7-inch diameter electric waffle irons. Complete with the well-known manufacturer's warranty, and electric cord.

Think of the pleasure of remaining right at the breakfast table to enjoy crisp, brown waffles! Cooked by one of these electric waffle irons, without a bit of trouble. Certainly, welcome as gifts. $6.95 complete at Bullock's.

—Art Gift Store, Bullock's Second Floor

USE BULLOCK'S HILL STREET ELEVATORS

From Barbara Lee! A pre-view Saturday!

The monthly pre-view of Barbara Lee fashions—

In Los Angeles—exclusively at Bullock's. Always $39.50. The November collection is especially interesting and includes street, afternoon, dinner and dance dresses. In sizes for women 34 to 44. And for misses, 14, 16 and 18.

Their first presentation—the Saturday morning pre-view. From nine 'til one.

The Fashion Section — BULLOCK'S — *Third Floor*

Friday and Saturday

Boys' Longie-Suits at Bullock's, $24.75

Such a big demand for them, Bullock's Store for Boys has had to re-order these finely tailored "Longie" Suits for boys 8 to 18 years.

With Coat, Vest, one pair of Long Trousers, one of Golf Knickers.

In the bright patterns so much desired by grammar and junior high school boys.

Of fine cassimeres at $24.75.

—Store for Boys, Bullock's Fifth Floor

USE BULLOCK'S HILL STREET ELEVATORS

For Saturday Morning 100 Foot Rests Make Effective Gifts, $4.95

A specially priced selling at Bullock's. Chosen for their interesting novelty, their gay color notes, their dependable construction.

Decorative little stools upholstered in black Venetian cloth. With brilliant flowers and parrot designs worked out skillfully in colored wools, cross-stitched by hand. Bases of wood painted Chinese red, jade green, orange, and deep blue.

Smart for gifts, for bridge prizes. But $4.95 each.

—Section of Finer Furniture, Bullock's Seventh Floor

Saturday, Doll and Carriage--- Both for $3.95

For the last day of Bullock's Annual Sale of Wheel Toys, this extra special value—Saturday morning.

100 Rock-a-Bye Dolls each dressed and in a blanket and sitting in state in a fibre sulkey or stroller—for $3.95.

The dolls have bisque heads, sleeping eyes. The sulkies or strollers are in ivory or gray finish. The blanket pink or blue. Imagine the complete outfit for $3.95!

—Toy Store, Bullock's Fifth Floor

For Saturday Irish Linen Towels, 75c

Dainty guest towel size—12 by 22 inches. Hand embroidered in attractive colors.

—Art Linens, Bullock's Linen Room, Second Floor

PUBLISHERS:
THE TIMES-MIRROR COMPANY
OFFICERS:
HARRY CHANDLER, Pres. and Gen. Mgr.
MARIAN OTIS CHANDLER, Vice-Pres. and Secy.
FRANK X. PFAFFINGER, Treasurer.
HARRY E. ANDREWS, Assistant General Manager and Managing Editor
DIRECTORS:
Harry Chandler, Marian Otis Chandler, Frank X. Pfaffinger, Mabel Otis Booth, Harry E. Andrews.

Los Angeles Times
EVERY MORNING IN THE YEAR
DAILY FOUNDED DEC. 4, 1881—44TH YEAR

Average for every day of September, 1925..120,920
Sunday only average for September, 1925..190,972
Average every day gain over September, 1924 2,921
Sunday only gain over September, 1924..... 14,385

OFFICES:
New Times Building, First and Broadway.
Branch Office No. 1, 621 South Spring Street.
Washington Bureau, 504 Hibbs Building.
Chicago Office, 360 North Michigan Avenue.
New York Office, 225 Fifth Avenue.
San Francisco Office, 742 Market Street.
Paris Office, 120 Rue Saint Honore.
In addition to the above offices, The Times is on file and may be found by European travelers at the following places:
420 Rue St. Honore, Paris.
138 Fleet St., E. C. 4, London.
Hotel Excelsior, Rome.

LOS ANGELES (Loce Ahng-hayl-ais)

MEMBER OF THE ASSOCIATED PRESS
The Associated Press is exclusively entitled to the use for republication of all news credited to it or not otherwise credited in this paper and also published here within.

The Times aims at all times to be accurate in every published statement of fact. Readers who discover any important inaccuracy of statement will confer a favor by calling attention of the Editorial Department to the error.

EASILY SERVED

For one thing a man does not have to wear $300 worth of black and white scenery to listen in to a bunch of good music over the radio.

FULL OF HONORS

The hand that used to rock the cradle is rather fully occupied with the bridge game in these days. It is not without honors, at that.

THE HEIGHT LIMIT

There seems to be a controversy over the question how high the new City Hall shall be. It will be high enough when the people come to pay for it.

LUCKY GIRL

A Chicago girl asserts that as a result of being jilted in love she lost twenty-two pounds. This should take the sting out of being jilted for practically all women weighing more than 150 pounds.

WHAT'S THE USE?

The Democrats are threatening another tariff campaign. What have they got to fuss about? Don't they know that skeletons are admitted free under the schedules we now have? They make no bones about it.

AHEAD OF US?

The Eskimos of Northern Alaska are reported to have big annual blubber feasts at which the trading of wives is the matter of principal interest. Now are these folks 1000 years behind us in civilization or merely a little more advanced?

THEIR BUYING POWER

The women buy more than 75 per cent of all the merchandise marketed in the shops and stores of America. That is one reason why the average merchant is kind to the ladies and writes his advertisements with their wishes and opinions in view.

LET UNCLE SAM DO IT

There are some citizens who carry the idea of paternal government so far that they want Uncle Sam to do everything from waking them up in the morning to tucking them in their cots at night. The government cannot possibly be efficient if it is to be encumbered with the task of valeting the taxpayer.

WORTHY PROMOTION

It is now possible to gain a Cabinet position by promotion rather than politics. The new Secretary of War and the Secretary of the Interior were both undersecretaries who indicated a great capacity for service and never fell down on the job. They are known for their competency rather than their political prowess.

POPPIES OF PERSIA

Persia exported over 1,000,000 pounds of opium last year. At bootleg prices this represents almost as much money as Henry Ford carries in his vest, but doubtless the poppy raisers have a grievance over the smallness of their share. But opium appears to be the best money-maker in what is left of the Persian Empire. The League of Nations is not yet able to curtail or regulate the trade.

BEING AMIABLE

The rough necks do better in the canned drama than they do in our daily life. They may develop into noted butter and egg men. They may become well-to-do sewer contractors or master plumbers, but the niceties of commerce or the graces of social contacts are not theirs. They cannot go very far either in politics or trade. There is never any advantage in being coarse. It always pays to be amiable and courteous. Even a rough neck is not wanted to command a battery of artillery or a battleship. The favors of the world go to those who graciously and genially appreciate the same.

ROBES OF THE ANGELS

Recently the attitude of the Vatican toward the modish garments of our women has been described. It has been said that in some of the churches and cathedrals in Rome admission has been denied to dames who wear neckless and sleeveless gowns. But the ladies have a retort. Many of these places of worship are adorned with decorations or beautiful paintings in which angels and saints are depicted in fleshly frankness. A lady who was reproached by the sexton of a cathedral in Milan made some disturbance and demanded that the painting showing St. Agatha be put under a veil. The visitor was merely wearing a sleeveless gown, but the artist had supplied a St. Agatha that was virtually nude. The visitor insisted that the church could not make flesh of her and paint of the saint. The women seem to have the better of the argument. We call them angels and then call in the police if they dress like one. If this Old World entanglement continues some of our American millionaires may be able to pluck a few old masters from the Italian churches.

OUR BRITISH CRITICS

Sensitive Americans of a literary turn who take Lady Asquith's criticisms of our people seriously find them comparable to those of Kipling, who wrote something to the effect that the provincialism of the average American is only matched by his sad mediocrity, his slovenly use of language and his "terrible twang."

But why, after the frank admissions of Robert Louis Stevenson and other British writers as to the vain pride and slipshod speech so common in their own country, should Lady Asquith, Kipling or any other gentle or ungentle English critic charge us with national vanity and loose or harsh use of language, as if we had a complete monopoly of them? Must not anything they might offer by way of new offense pale before Carlyle's vitriolic characterization of us seventy-five years ago, when he had the bad taste to say that we had "begotten, with a rapidity beyond recorded example, 18,000,000 of the greatest bores ever seen in this world before"?

Noble minds add nothing to their nobility by entertaining and expressing such racial animosity, which always is open to the suspicion that it is based on jealousy. These European critics of America must know that their own countrymen are open to all the charges they make against us and more. On our own part it would be idle to assume that there are not many of us who are afflicted with provincialism, dilettantism and bad habits of speech. It is to be admitted that there are shoals of Americans who come under the heading of "common people," whom Lincoln inferred the Lord must love, "because He made so many of them." These good folk cannot know how vain is their jingoism, nor how harsh the voices with which they declaim it, nor are they conscious of their free use of double-negatives nor of the mixtures of their singulars and plurals. They do not realize how cheap in the eyes of the discerning are their social and cultural standards nor how inept and superficial are many of their judgments. But often they are of sturdier moral worth and practice and are better fathers and mothers and better citizens than many of those who rate themselves far above them in social usage and esthetic taste.

We are neither a nation of Babbitts nor of Emersons. Although higher education is making fine progress with us, we still retain plenty of mediocrity, but we are not cursed with that sodden ignorance so general in Europe, where in eleven out of nineteen registering countries there is an illiteracy of over 40 per cent, while in ours it is only 6, and nearly all of this is among people of foreign birth.

The language of our nation is universal with us. It is not peppered with patois. Many of us do not speak it perfectly nor even well, but we make ourselves understood. Most of us know what we lack and are striving to supply the deficiency. On the whole our concepts are fairly clear, and surely that is something for which our critics should give us credit in an age in which there is so much confusion of thought.

THE ETERNAL MIRACLE

Some time since a luncheon was tendered to Lloyd George by a group of distinguished men in New York. There were perhaps 200 at the tables.

At one end of the speakers' table sat "an international financier—the son of a poor country parson. Beside him a great newspaper proprietor—he came from a tiny town in Maine and landed in New York with less than $100. A little further along the president of a world-wide press association—a copy boy in a newspaper office. And in the center the boy who grew up in the poverty of an obscure Welsh village and became the commanding statesman of the British Empire in the greatest crisis of history."

This is a paragraph from Bruce Barton's "The Man Nobody Knows." And then the author goes on to comment, "At what hour, in the morning, in the afternoon, in the long, quiet evenings, did the audacious thought enter the mind of each of them that he was larger than the limits of a country town?"

Greatness hurdles the boundaries of heredity with the utmost abandon and selects its heroes from among the unsuspected. Nature seems to play blind man's buff with her children and chooses them at random for crowns of glory.

The piquancy of life is its possibilities. Where is the seer who can locate limits for any underling? After all, are there any underlings? Is not genius more likely to blossom forth in the shadows of the canyon than on the heights in the king's garden?

How far can the wings of imagination fly without return to the home base? Has any mathematician ever been able to capture any reliable statistics of the soul that dreams?

The wheel of fortune is as likely to stop and point its index at a hovel in an alley as at some financier's monument of activities. Embryonic powers to do the impossible seldom advertise. Or can it be that there is a spark of the infinite in every being and it but awaits incident or accident to kindle it.

The treasure ever seems to be hidden with the humble. Possibly hereditary greatness has had its reward; and the Bestower of all good would distribute His gifts more widely.

It seems to be a rule that the cradle of greatness should be rocked in a cabin. May it be that the qualities of large controls are nurtured stronger and steadier in the shadows?

Do oaks and man, standing out alone, unsupported and unprotected by shielding circumstances, develop sturdier fiber? May pampering care be a handicap?

A CITY'S COLOSSAL DEBT

It has been nearly twenty years since the first appearance of Irvin S. Cobb's famous satirical article on the finances of New York, "The City of Dreadful Debt," the title of which parodied that of one of Kipling's stories of India. If Mr. Cobb or any other satirist would write such an article on New York's financial condition today he would deal in still more inspiring material, for the bonded and other indebtedness of the city has more than trebled in the last decade and now stands at $1,700,000,000, with annual interest charges of over $57,000,000. This tremendous municipal obligation is nearly double the net public debt of the United States during any of the ten years preceding the war. It represents about one-seventh of the total assessed valuation of the real and personal property in New York City, as shown by the 1924 reports. But, more than all that, it represents the lavish prodigality of a wastrel city government whose extravagance exceeds that of any other in modern history.

There have been unearthed recently in New York many striking examples of the high cost of government by politicians in that city and the way they hoodwink the public in order to provide useless and illegal jobs for their army of heelers. New York not only has its Frankenstein in Mayor Hylan, but it has its Wallenstein, that being the name of the chairman of a citizens' committee that has been investigating the dark deeds of Tammany and reporting them to the public.

For the last five years, according to Chairman Wallenstein, in addition to an annual budget of over $5,000,000 for the health department of the city, the Board of Estimate has appropriated so-called emergency funds totaling about $1,000,000 for salaries and wages of rat catchers and others whose services were represented as essential if the people of the city were to be saved from bubonic plague and other dread diseases. The report of the United States Health Service shows that from April, 1923, to February, 1925, the rat catchers caught 4756 rats, of which 1426 had fleas to the total number of 4408. For that work during that period the appropriations were $340,000. At this rate each captured rat cost the taxpayers of New York nearly $72 and each rat with fleas cost the taxpayers over $238, while each flea found on these latter rats cost $77.

Of course, the high cost of political rats and fleas is to be explained by the fact that the party workers needed jobs at the public expense. These jobs were filled from outside the civil-service lists. The appellate division of the Supreme Court had ruled that such evasions of the civil-service law were illegal, but that did not stop the city administration from making the appropriations and handing over the money to needy politicians. And, of course, only a limited amount of that money ever reached the hands of the rat catchers.

Alfred Henry Lewis's picture of a train of trucks loaded with gold, the loot of a Tammany boss, passing down Broadway, may be out of date, but it is evident that the era of municipal extravagance in that city is by no means terminated. This outrageous abuse, continuing from year to year, is the chief reason why the 6,000,000 people of New York are being taxed to meet such enormous annual interest charges on their bonded obligations and why New York is now more than ever entitled to be called "The City of Dreadful Debt."

STANDS FIRM

In his Omaha address President Coolidge took a characteristic and uniquely worded attitude to express himself against "intolerance of opinion, narrowness of outlook and fixity of judgment" in dealing with racial, religious and social questions. He said: "It is not possible to learn much from those who uniformly agree with us." To forestall misapplication of his views he elaborated by saying that he made "no plea for leniency toward those who are criminal or vicious or who are not prepared to accept the true standards of our citizenship." He also said that by tolerance he did not mean "indifference to evil," but respect for "indifferent kinds of good." Blabbers of Communism or deraters of our institutions will find no solace in his plain language. His clear and coherent definition of Americanism, too, should find a place among things not to be forgotten.

"Whether one traces his Americanism back three centuries to the Mayflower or three years to the steerage is not half so important as whether his Americanism of today is real and genuine. . . . Granting first the essentials of loyalty to our country and to our fundamental institutions, we may not only overlook but we may encourage differences of opinion as to other things. . . . I recognize the full and complete necessity of 100 per cent Americanism, but 100 per cent Americanism may be made up of many various elements. . . . Divine Providence has not bestowed upon any race a monopoly of patriotism and character. . . . The generally expressed desire of 'America first' cannot be criticised, but the problem we have to solve is how to make America first. We do not need to be too loud in the assertion of our own righteousness."

This President of ours expresses himself clearly and understandingly by the use of the simplest English. His thoroughness and sincerity, unchangable in every emergency, mark him as a marvel among the country's statesmen.

THE SCHOOL CRITIC

An economic specialist says that the modern school is about the greatest illustration of inefficiency he knows of. We spend $1,000,000 or so for a pile of beautiful buildings that are not usefully adapted to any purpose on earth. After the school is completed it is operated for about six hours a day for nine months of the year. A manufacturing industry conducted along the same lines or reared in the same way could not keep out of bankruptcy. The specialist avers that it is not necessary that all pupils should be in the school at the same hours. A schedule could be provided that would arrange the day so that the educational plant would work overtime—after the manner of an ordinary industry and perhaps do double duty. Building men and women is the most important industry we have, but, according to this expert, the knowledge factory is a mass of waste. We should create and operate our schools along the lines of a high-class industrial plant. That is the way the specialist has it figured out.

Undisturbed

[Copyright, 1925, by Public Ledger Company]

Just About It
by James J. Montague

TO MY CAT

You fondly rub your back upon my ankles,
As breakfastward I journey through the hall,
But in my soul a deep suspicion rankles
That you expect a favor—that is all.
For when you've lapped the last drop from your basin
And are convinced that you will get no more,
You leer at me derisively, and hasten
Out the door.

You let me tweak your ears without demurring,
When bright the coals are glowing in the grate—
There is a pleasant cadence to your purring,
The while my face you calmly contemplate;
But let the room become the least bit colder,
And with a sudden, unexpected start—
You lithely leap across my friendly shoulder
And depart.

My dog, although I might not have to feed him
A shred of meat, the barest meager bone,
I know will be beside me when I need him—
The love he harbors is for me alone.
He asks of me no tribute, gift or token,
But in my presence takes a real delight,
He'll think, though I grow old and poor and broken—
I'm all right.

But if I keep you waiting for your dinner
I'd see a baleful gleam light up your eye,
If you should find your cream a little thinner
And no warm spot beside the fire to lie;
The bond that is between us you would sever,
You'd leave me, and I know I should not pine,
For, though I rather like you, you were never
Friend of mine.

(Copyright, 1925, by the Bell Syndicate, Inc.)

LETTERS TO The Times

Not Subsidiary

BALBOA (Canal Zone) Oct. 1.—[To the Editor of The Times:] In your issue dated September 20, on page 9, column 4, there is an article in which H. H. Lawrence, manager of the All-America Cables, Inc., a subsidiary of the Western Union, is mentioned.

This statement is incorrect. The All-America Cables, Inc., is not a subsidiary of the Western Union Telegraph Company, but is an independent all-American owned and operated submarine cable company, connecting all the Latin-American countries with the United States of America and, through its connecting companies, all the world. It is respectfully requested that you publish this information in correction of the above-mentioned article.

Thanking you for your kind attention, M. L. CORDUE, Manager.

Paying Two Ways

LOS ANGELES, Oct. 12.—[To the Editor of The Times:] For several months past we have received delinquent notices from the department of water and power—regardless of the fact checks are always mailed the first of every month and bills are not delinquent—I know of several similar cases. The purpose of this is to ask you if the Mayor or City Council or whoever granted the water company permission to increase their rates 33 per cent will please look into this matter and ascertain just what it costs the company in postage, clerical help, etc., and by so doing maybe the taxpayers may save a bit on water bills. Also would like to know how the company can afford to pay such large salaries to their employees that they have to pay income taxes?

We have lived here seven years and during that time have managed to buy a lot and build a home and are paying by the month on same. Each year the taxes become more of a burden. Why? Now it's ornamental lamp posts and the agent says they are to go in whether the owners sign or not.

JUST A TIMES SUBSCRIBER.

Crime Defined

LOS ANGELES, Oct. 12.—[To the Editor of The Times:] In a recent issue of The Times Mr. F. C. Finkle quite sharply criticises The Times editor because he advises obedience to law.

He seems to think that the wets have an inherent right to violate the dry law because they dislike it, and he claims they do not commit a crime in doing so.

Webster's definition of crime is, in part, "Any violation of law, either divine or human; an omission of a duty commanded, or an act forbidden by law.

"Hence also any aggravated offense against morality or the public welfare; any outrage or great wrong; any great wickedness or sin; that which occasions crime."

From this it is apparent that any person who traffics in booze is committing crime, and any person who patronizes him is an accomplice, and "occasions crime," and himself commits crime. G. E. MOREY.

THE VALUE OF MONEY

BY THE SUBURBANITE

I do not believe in giving little children toy banks in order to teach them the value of money.

• • •

A soon as a child is big enough it's a fine idea to give him some regular duties to perform and something every week for doing them—even if it's only 10 cents a week. Then he might have his little bank and learn to save his pennies for things more to be desired than mere candies.

• • •

That will teach him the value of money and reliance on himself for things he wants and give him some idea of responsibility as well. As he grows older and his earnings allowance grows he will learn to count on his own earning power.

• • •

But when you give a child who earns nothing a toy bank you are merely encouraging him to become a bum and a grafter.

• • •

Proud of his new toy, he shows it to grandpa and gets a dollar. A few more relatives and friends chip in to "start the boy right," thereby teaching him to spring that bank on many and various occasions in order to get something for nothing.

• • •

Instead of inculcating self-dependence and teaching the value of money you are simply inculcating a desire for easy money—and that is the curse of America.

• • •

You are making him a little bandit, eager to hold up every visitor who enters your home.

• • •

Quite often, too, the child's more powerful parents loot his baby bank in moments of shortage. What great lesson of life do you suppose he learns from that?

• • •

It is far better to teach your child the value of his own efforts, his own abilities, than to merely teach him to want to get money. People who work hard for a thing usually learn how to care for it.

• • •

Remember that nobody on earth is so tragically ignorant of the value of money as the man who overvalues it.

• • •

Nobody can have a true conception of the value of money who is not fundamentally convinced of the far greater value of honesty—and not merely legal honesty, at that; of sincerity, of integrity and of service.

One trouble with the busybody is that, generally speaking, he isn't busy.

NECROPOLIS

Cold obelisk of marble,
So arrogantly thrust
Above the tomb, canst thou discharge
A heart's debt in the dust?
The words that grief should whisper
Thy callous throat must shout—
As though the flame is only bright
After the lamp is out!

Speak to the silent shadows . . .
And they shall answer not.
The bread of life ye turn to stone
To mark a burial plot;
Too late your flowers on bitter graves—
They have no fragrance now. . . .
Gay garlands for a tombstone,
Denied a living brow!

Dead! They whose lamps were burning
For guests too blind to come. . . .
Dead! They whose songs ye could not hear
Until the lips were dumb.
Oh, heed the voice and feed the flame!
Lest ye may learn some day
Their sweetness by their silence,
Their light by their decay.

HARRY BOWLING.

Makes no Difference

"How is it that a great composer will pick up any hack writer to supply the words to an opera?"

"Nobody ever understands the words."—[Louisville Courier-Journal.

PEN PO

Brief summary of ... relations, 1918-1925:

"Home Sweet Home" ... ing, but there should be ... about the garage.

A loyal American is one ... mad when an alien criticizes his institutions he cannot ...

A single man is ... company he keeps; is ... by the pants he loses.

The picnic season is ... over now, except for the ... is a wizard at end ...

Well, what if Wilson ... ry? A traveling man ... le home life, anyway.

We are a hard-... and a bald man ... that another's ...

It isn't a "city" ... ing proud of the ... town on Saturday.

One explanation of ... possession of the ... minds is the law of ...

Among those opposed ... versity is the stork. ... passed the 2,000,000 ...

Still, with all its ... tion doesn't seem to ... who really wish to ...

Hint to shops: ... more. Hats seem to ... that weigh ten pounds ...

A censorship may be ... but what a man who ... thinks of it doesn't ...

The only man who is ... derstood is he who ... enough to say ...

It is better to get ... and be discovered ... in front and be found ...

A he-man is one who ... necessarily to get up ... dering.

Proof readers are ... secure men who ... authors.

Prosperous times: ... you pay installments ... instead of one.

The "obey" in ... the marriage ... they're trying to ... eral appointees.

Correct this sentence: ... claim his with his ... poor," said the man, ... now that he's rich."

Another thing that ... saved for a rainy day ... ory of sunny days.

The father of a ... tries to bring up his ... way he should have ...

The energy some ... day chewing gum ... family washings—but ... get more fun out of ...

Flattery is the best ... stiff neck. There are ... won't turn.

A philosopher is a man ... always see the silver ... other fellow's cloud.

It takes a real genius ... to tell the difference ... ury and an absolute ...

There's only one ... than having a wife who ... and won't. There's ... can't cook and will.

RIPPLING RH... THE NEW YO...

An already hilly ... succumbing to 1 wood ... its parts are scattered ... some men are helped ... slain. Men err. To ... shame, the worst ... saw; we'll have to pay ... game—there surely ought ... law." When first the ... like it seared the ... mare, and man ... of Mike and ... and pawed the air. ... carriage is a crime ... fore the synagogue, ... horses all the time ... chickens and our ... along with Sunday ... Beersheba down to ... time gig, the ... are good enough ... When first the ... upon man's vice, ... friend: "Of all ... is the worst! ... folly end! Our ... freak bestowed ... ghastly jest; ... certain to ... train crew ... first we had ... ple kicked up ... still use candles ... served our ... us." The world ... tions sweet and ... view and calling ... Pete, back ... not do. Now ... lic ways, ... front and ... raise a ... their ... brief years, ... surely ... distant ... the Milky ...

Continued from Page 2

Ted Cuyler and ... Carey as its ... the chief factor ... of Johnson and ... in the final ... due to the ... Hoskinpaugh, ... at critical ... in the seventh ... all as to the ... by Kremer, who ... to one hit in ... relieving Morris ... Oldham, who ... champions in ... out Rice and ... taking finish that ... onto the muddy ...

... were the high ... jammed with ... to finish, the ... struggle that ... drenched ... champions of ... fought it out ... mud and a ... all almost ... was in such a ... Pirates, proving ... ing rovers of ... when Field, ... straight victory ... completing ... back after it ... was hopeless.

SOLONS OUTPI... ainst the heaviest ... outplayed and ... more experience ... ing rush that ... Perhaps it was ... the steadying ... first-sacker, ... the tide turned ... took his place in ... fifth game at ... Monday, but it was ... back that had the ... the victorious Pi... before in world's ... where the decisio... best four of ... any team pulled ... as did the Pirates ... in the first modern ... the Boston Red Sox ... fight from the old ... after losing three ... four, but that series ... game basis, and ... lost one more whi... cot.

... however, the ... last three games ... pledge that defeat ... them would mean ... no more specta... elements are consid... even greater com... ington staged a ... the last two ... Giants.

... today's battle was a ... duel between the t... who had each wo... the series, with J... ridge seeking the ... did give either ... and glory. But ... out to be a f... Aldridge, wild ... out of the pi... inning after in... and making two ... while Johnson was ... hits and nearly ... ... The "Big Train" ... digging Buccaneer ... eleven hits in hi... ... but he had ... to check his op... His greatest ape... for the Pirate ...

Continued on Page 2

TILD...

National Tennis ... Squash T...

Big Bill Tilden, ... came out of his first ... defeated Dave Butler ... at the Hollywood ... gallery at 1 o'clock to ... gallery, the club ch... Harvey Snodgra... ing tennis player, ... 21-13, 21-8.

Tilden played a sensa... Tuesday, in a day of ... two games. Six el... the play at the st... inches. Tilden wo... the match from Kl... met Butler, who ... and Hinkley, in wh... the feature match' ... Meanwhile, Snodgrass ... Jones, and Tom ... verdict over Re... inches being the ...

The national double ... decided tonight at ... this noon, George ... and Thompson engage ... Baer. The winne... victorious team ... Richman-Holman vs. Gall... match, which is to be ... this afternoon.

... Tilden defeated ... 21, 21-14, 21-20. ... Harvey Snodgrass ... ches, 18-21, 21-8, 21-... Dave Butler defeat... 14, 18-21, 21-13.

Cards Arrive Today for Trojan Grid Clash

SPORTS
The Los Angeles Times
FRIDAY MORNING, OCTOBER 16, 1925.

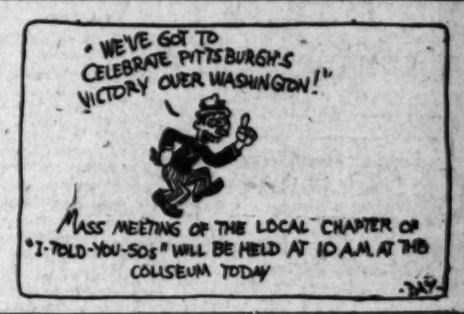

PIRATES BATTER JOHNSON TO WIN WORLD SERIES

BIG GUNS OF STANFORD ATTACK

"Pop" Warner banks in these three elephants to ram the U.S.C. line to shreds in tomorrow's battle with the Trojans. On the left is Morris Bogue, halfback; Capt. Ernie Nevers, the human pile driver, and Fred Solomon, bottom, who has recently shown much power as a line bucker. If they can't hammer their way to a touchdown then Warner will undoubtedly open up with his passing attack.

TYLER'S DOUBLE WITH THREE ON RUINS SOLONS

Senators Rap Aldridge for Four Runs in First Inning but Bucs Fight Back to Victory

(Continued from Page 1, Part I)

Cuyler and the veteran ... were on its foremost figures, ... chief factor in the down... Johnson and the Senators, ... the final analysis, it was ... to the fielding weakness ... Peckinpaugh, whose two errors ... critical junctures of Pirate ... in the seventh and eighth, ... to the relief pitching ... Ruether, who held the Sen... one hit in four innings ... relieving Morrison, and to ... Oldham, who blanked the ... champions in the ninth, ... on flies and Goslin in a ... finish that sent the big ... into the muddy field in ec...

... were the high spots of a ... crowd with thrills from ... to finish, the mere elements ... scraps that flashed in a ... setting background while ... champions of two major ... fought it out for supremacy ... and had a drizzling shower ... almost continuously. ... was in such a setting that ... proving their mettle, ... scores of the high seas ... Field, tattered out their ... straight victory over the Sen... completing their startling ... that after it seemed their ... was hopeless.

ROOKS OUTPLAYED

... the heaviest sort of odds ... fighting uphill, the Pi... outplayed and outsteadied ... more experienced rivals in ... a rush that knew no ob...

Perhaps it was due large... steadying influence of the ... first-baseman, Stuffy McIn... the tide turned when he ... his place in the line-up ... fifth game at Washington ... today, but it was Cuyler who ... that had the most to do ... the victorious Pirate march. ... takers in world's series his... when the decision has gone ... last four of seven games ... team pulled out triumph... of the Pirates. Back in ... the first modern champion... Boston Red Sox won four ... from the old Pittsburgh ... after losing three out of the ... but that series was on a ... basis, and Boston could ... one more while still win...

However, the Pirates won ... three games with the ... that defeat in any one ... would mean elimination. ... more spectacular when ... considered, it was ... greater comeback than ... staged a year ago in ... the last two games from ...

... battle was expected to ... between the two mounds... had each won two games ... series, with Johnson and ... making the victory that ... either imperishable ... and glory. But, instead, it ... out to be a free slugging ... Aldridge, wild and erratic, ... out of the picture in the ... after issuing three ... and making two wild pitch... Johnson was battered for ... hits and nearly always in ... The "Big Train" had held ... Buccaneers to one run ... hits in his first two ... but he had nothing with ... to check his opponents to... greatest speed held no ... for the Pirates and his ...

(Continued on Page 2, Column 6)

IT'S ALL OVER, NOW!

WASHINGTON	AB.	R.	H.	O.	A.
Rice, cf	5	2	2	5	0
S. Harris, 2b	5	0	0	5	3
Goslin, lf	4	2	0	2	0
J. Harris, rf	3	1	1	1	1
Judge, 1b	3	1	1	7	0
Bluege, 3b	4	0	1	0	0
Peckinpaugh, ss	3	1	1	0	2
Ruel, c	4	0	0	6	0
Johnson, p	4	0	0	0	2
Totals	35	7	7	24	9

PITTSBURGH	AB.	R.	H.	O.	A.
Moore, 2b	4	2	1	2	0
Carey, cf	5	2	4	4	0
Cuyler, rf	4	0	2	4	0
Barnhart, lf	5	0	1	2	0
Bigbee, xxx-lf	1	1	1	0	0
Traynor, 3b	4	0	1	1	3
Wright, ss	4	0	1	1	2
McInnis, 1b	4	0	2	7	0
Smith, c	4	0	1	6	0
Gooch, c	0	0	0	2	0
Aldridge, p	0	0	0	0	0
Morrison, p	1	1	1	0	0
Kremer, p	1	0	0	0	1
Oldham, p	0	0	0	0	0
Grantham, x	1	0	0	0	0
Yde, xx	0	1	0	0	0
Totals	38	9	15	27	7

xBatted for Morrison in 4th.
xxRan for Smith in 8th.
xxxBatted for Kremer in 8th.

SCORE BY INNINGS

Washington	4	0	0	2	0	0	0	1	0	—7
Pittsburgh	0	0	3	0	1	0	2	3	x	—9

SUMMARY

Errors — Peckinpaugh, 2; Moore, Cuyler. Two-base hits—Carey, 2; Cuyler, 2; Moore, Smith Bigbee and J. Harris. Three-base hit—Traynor. Home run—Peckinpaugh. Sacrifice hit — Cuyler. Stolen base—Carey. Double play—S. Harris to Judge. Left on base—Pittsburgh, 7; Washington, 5. Bases on balls—Off Aldridge, 3; Johnson, 1. Struck out—By Morrison, 2; Kremer, 1; Oldham, 2; Johnson, 3. Wild pitches—Aldridge, 2. Winning pitcher—Kremer. Losing pitcher—Johnson. Time—2h. 25m. Umpires—McCormick at plate, Moriarity at first, Rigler at second, Owens at third.

THE HERO

"Ki-Ki" Cuyler

GRIZZLIES AND POETS IN BATTLE

Decisive Game at Moore Field Today; Occidental Plays Redlands

As a sort of appetizer to the Stanford-U.S.C. struggle tomorrow afternoon, two Southern California conference grid games are carded for today and both are pretty important affairs. The main battle of the day features Leo Calland's Whittier College athletes against the fast-traveling Southern Branch outfit. Moore Field, on Vermont avenue, will be the scene of the combat. Occidental, playing her first home game of the season, entertains "Hoge" Workman's Redlands University outfit.

Each game should draw a large crowd. Both the Grizzlies and Tigers are battling for the championship right now and defeat for either would be disastrous. Occidental should win handily today, while the Branch-Whittier offering is destined to be a much tougher brawl. The Grizzlies, on the basis of their showing against Pomona and La Verne, ought to win, but the Poets are a tough bunch and anything is likely to happen.

Spaulding will depend on Cy Walton and Loren Peake to dent and skirt the Whittier line. What these two chaps didn't do to Pomona isn't worth mentioning. The Whittier ends, unless they have improved considerably, are in for a dizzy afternoon trying to locate Walton, while the Poet forwards should stop Peake better than Pomona did.

Calland has a sweet backfield, with Ray Denny playing the leading role. If the Whittier line holds, Denny may be the deciding factor in defeat or victory. He can punt, pass and run the ends, and does 'em all brilliantly. He should gain on every exchange of kicks with either Peake or Turney, who do the punting for the Grizzlies.

The Occidental-Redlands game will mark the debut of "Hoge" Workman, former Ohio State backfield star, to the Southern Conference. With Spaulding, another former Midwestern luminary, off to such a good start at the Branch,

(Continued on Page 2, Column 5)

LANDIS HAS SOLONS UP ON CARPET

Peck Must Apologize for His Newspaper Yarn That Rapped Umpire

[BY A. P. NIGHT WIRE]

PITTSBURGH, Oct. 15.—Three Washington players, Manager Stanley Harris, Catcher Harold Ruel and Shortstop Roger Peckinpaugh today were called before Commissioner Landis before the game in regard to statements criticising Umpire Moriarity in a newspaper story that appeared under Peckinpaugh's name. Moriarity was present.

The commissioner is reported to have demanded an apology.

In case this was not forthcoming he said he would take some action on the player-writer matter.

The commissioner when interviewed at the baseball park, declined to discuss the matter.

The objectionable words in an article on Tuesday's game are as follows:

"Ordinarily I do not blame any of our losses on the umpires, fearing that it will be looked upon as cheap alibi. However, Umpire Moriarity yesterday missed one at a critical time which beat us, and for this reason I cannot help but mention it.

"It came in the third inning when the Pirates made two runs. Moore opened with a walk and on Carey's grounder to me I beat Eddie to second by a full step, yet he was called safe. Naturally my arguments over the decision were just so much wasted words. Cuyler's suicide moved both runners along, one scoring on an infield out, and the other on Traynor's single, after Barnhart had grounded to Bluege.

"Had we got this decision—which we were entitled to—neither would have scored."

RAIN HALTS RACES

[BY A. P. NIGHT WIRE]

ATLANTA (Ga.) Oct. 15.—A muddy track caused postponement of the grand circuit races here today for the third consecutive day.

BARFOOT BEATS SERAPHS

Bengal Ace Hits Two Home Runs and Hurls Tigers to Fifteen-Inning 6-to-5 Win Over Angels

BY ROBERT RAY

Clyde Barfoot had to hit two home runs and pitch fifteen innings to beat the Angels, 5 to 4, yesterday at Wrigley Field and register his twenty-fifth victory of the year. The Tiger ace's second circuit clout arrived in the first of the fifteenth and settled the lengthy and exciting clash.

Barfoot is now tied with Charley Root for having turned in the most wins this season. If Barfoot pitches and wins one of the remaining games of the series he will have won the honor of leading the Coast League hurlers for victories, because Root has left for the East and is through for the year.

The Tigers now lead in the series, two to one.

The Angels got off to a two-run league in the opening frame by bunching two doubles and a single off Barfoot. Statz was thrown out for a starter, but Doug Taitt and Ray Jacobs punched out successive doubles, the latter's poke to left bringing Taitt over the rubber. Grimes flied out and then Wally Hood slapped a single tocenter, Jacobs counting. Beck walked, but Barfoot ended the inning by getting rid of Whaley on a roller to Hemingway.

GET TO PAYNE

Vernon got to Payne for one run in the second inning, when Evar Swanson sprinted his swat to right center into a triple and scored on Slade's infield out.

The Bengals got two more runs in the third, bunching four singles off the Seraph screw-ball pitcher. Gillespie began the rally with a single to right and took second when Hemingway's bunt was good for a safety. Ike Wolfer sacrificed the runners to second and third, and then Wes Griffin scored both Gillespie and Hemingway by rapping out a one-base shot to left. Swanson also singled, but Payne retired the next two batters, so that ended the scoring for the inning.

Barfoot increased the Tiger lead to two runs in the fourth when he rammed one of Payne's offerings into the center-field bleachers for a home run.

Doug Taitt's home run into the right center-field stands that scored Statz ahead of him, evened the score in the fifth.

The Angels had a chance to

(Continued on Page 2, Column 3)

BAN PANS BUCKY FOR STARTING JOHNSON TOO OFTEN IN SERIES

[BY A. P. NIGHT WIRE]

CHICAGO, Oct. 15.—President Ban Johnson of the American League tonight criticised Stanley Harris of Washington for starting Walter Johnson three times, declaring that the series was lost to Washington "because of sentimental reasons."

"You put up a game fight," said President Johnson in his telegram to Harris. "This I admire. Lost the series for sentimental reasons. This should never occurr in a world series."

President Johnson wired Manager Bill McKechnie of the conquering Pirates, congratulating him.

YALE MAY PLAY HERE CHRISTMAS

[EXCLUSIVE DISPATCH]

CHICAGO, Oct. 15.—There was a report current among Yale men today that Yale would play the University of California in Los Angeles during the Christmas week.

The story could not be confirmed but it was said that announcement would be made in a few days. If arranged, the game would be one of the feature intersectional clashes of the year.

NEW YORK ACCEPTS LA BARBA

Gotham Boxing Board to Acknowledge Fidel as Champion Today

[EXCLUSIVE DISPATCH]

NEW YORK, Oct. 15.—When the boxing commission meets tomorrow afternoon it is very probable that the board will officially acknowledge Fidel La Barba as flyweight champion of the world. This will relieve the commission of the responsibility of discovering a successor to the late Pancho Villa through the process of an elimination tournament.

La Barba, a California schoolboy, won the American flyweight title by defeating Frankie Genaro, who was rather generally regarded as the mas-

(Continued on Page 2, Column 7)

POP WARNER IS STANFORD HOPE

Palo Alto Fans Have Faith in Veteran Mentor

Athletes' Plans for Today Are Kept a Secret

Southern California Eleven is Still Favorite

BY BRAVEN DYER

The Stanford grid athletes, nicknamed elephants by the man in the street and called behemoths by those who have a more personal acquaintance with old man Webster's bookfonary, arrive here this morning for tomorrow's encounter with the Trojans. Chaperoned by Glenn (Pop) Warner, grizzled Cardinal mentor, the elephants or behemoths were slated to come south via the Lark, tumble off at Glendale and be carted to the Beverly Hills Hotel by loyal alumni with stout-chassied machines. Thirty-eight players, several additional coaches and a retinue of trainers, managers, flunkies and what have you were expected with the Redshirts.

"Pop" hasn't divulged his plans for today and consequently we can't predict where he and his charges will spend the majority of their time, but it's a safe bet that most of 'em will be pounding their respective ears by 9 or 10 o'clock tonight. During th eday the Redshirts may indulge in a workout at the Coliseum, or on some other field. Also they may take in the Southern Branch-Whittier game,

(Continued on Page 2, Column 7)

QUALITY FIRST — THEN SERVICE

Overcoats

An enormous collection of men's fine overcoats—pure English in conception, far in advance styles and fabrics—specially and exclusively *designed* for us.

$45 *and More*

POLITZ & McDOWELL
619 So. Hill St. ● Los Angeles
W. T. McDOWELL HERMAN A. POLITZ

TILDEN IN FINALS

National Tennis Champ Eliminates Butler from Squash Tourney; Meets Tom Gallery

Big Bill Tilden, national tennis champion, is making a howling success out of his first splash into the squash game. Tilden yesterday defeated Dave Butler, the favorite, from the world's championship ranks at the Hollywood Athletic Club, and as a consequence meets Tom Gallery of the Hollywood Athletic Club, and as a consequence meets Tom Gallery this afternoon at 1 o'clock today in the final match for the title.

Tom Gallery defeated Redwein, 21-10, 18-21, 21-5.

Tilden defeated Butler, 9-21, 21-18, 21-18.

GALLOPING IRISH GRIDDERS TACKLE CADETS IN NEW YORK

[EXCLUSIVE DISPATCH]

SOUTH BEND (Ind.) Oct. 15.—"Rockne and company" went east today to open their big-time act on the gridiron. Whether it is a flop or a typical Notre Dame success will be determined by the West Point cadets, in the presence of some 70,000 "first-nighters." Many of whom will come out of the West to see the game.

Thirty-seven men boarded special coaches at noon, accompanied by the coach, student managers and newspaper men. Other coaches on Rockne's small staff left today for other cities to get a line on what future opponents present in the way of football this season. That team may prepare for Minnesota, Georgia Tech, Pennsylvania State, Northwestern, Carnegie Tech and Nebraska.

Every player carried several textbooks, as Notre Dame men are required to be up to class work, regardless of athletic ability. The team will be entertained tonight at Cleveland and tomorrow will stop at West Chester Biltmore Country Club, Rye, N. Y., to work out.

The team this week is not the "cocky" bunch that beat Baylor and Lombard. The Beloit game tamed them. But the old spirit that gave them the name of "fighting Irish" predominates and the boys are determined to show Rockne that they really have the stuff.

RIPPLING RHYME

THE NEW THING

An airship falls a mile or
its parts are scattered on the
some men are injured, some
slain. Men cry, "It is a
shame, the worst offense we
saw; we'll have to stop this
game—there surely ought to
law." When first the auto
pike it scared the farmer's
mare, and men invoked the
of Mike and gnashed their
and pawed the air. "The
carriage is a crime," men
fore the synagogues. "It
horses all the time and
chickens and our dogs. It
along with frantic speed
Beersheba clear to Dan;
time gig, the swav-backed
are good enough for any
When first the locomotive
upon men's view, friend
friend: "Of all cheap fakes
is the worst! When will
folly end! Our curse is no
freak bestowed, it is a
ghastly jest; the blamed
certain to explode and blow
train crew galley west.
first we had electric light
ple kicked up quite a fuss;
still use candles in the night,
served our dads and they'll
us." The world moves on,
tions sweet are daily coming to
view and calling on the name
Pete, back-numbers say they
not do. Now autos throng the
lic ways, the locomotive's
front and lamps and candles
raise a horse laugh when they
their stunt. Above us, in a
brief years, the airship
surely play; perhaps they'll
distant spheres, with stations
the Milky Way? WALT MASON

[Copyright, 1925, George Matthew Adams]

High School Gridders Snap Into Action Today on City League Pigskin Card

SIX SQUADS IN OPENING GAMES

Poly Battles Foothillers on Snyder Field

Manual Arts Picked to Beat Jefferson Eleven

Thousands of Fans Expected to See Contests

Today is the day, 2:30 is the zero hour and the stage is set for the curtain to rise on the opening games of the City League high school grid season. Six machines pointed toward victory will step on the tankbark this afternoon on a football card overflowing with action, fight and punch for the edification of thousands of high school pigskin fans. Before the sun sets tonight, the rumors and wailing of the past month will be dispelled and three teams will be on the road to the City League championship.

The revamped Crimson and White team piloted by "Vic" Kelley intends to give the invading Mechanics a warm welcome on Snyder Field. The Foothillers are expected to throw off the wet blanket "Vic" has draped them in and give Poly a real battle. The long-discussed point as to whether Poly is the potential champion of the City League will be settled. Hollywood looks good, but the Mechanics look better and should win by a goodly margin.

TOILERS FAVORED

Coach David Fryer will take his green and gold jerseyed gridders over to the Coliseum for a pleasant afternoon. Pleasant, because the Jefferson mentor is confident that the score will be at least 60 to 0 in favor of Manual. If the "shimmy shift" that worked so well against the Toiler babes is well oiled, the Purple and White steamroller may be able to win by only a small score, in which case Fryer says he would claim a moral victory for the Jeffersonians. Coach Sid Foster refuses to comment, but he has said many harsh things to the Toiler eleven that was taken into camp and scalped by the San Diego Indians. The Toilers are picked to win and should be at the long end of the score by at least two touchdowns.

LINCOLN IS STRONG

A strong Lincoln team is expected to crush the Kiteflyers when they meet in the third contest of the day. The Presidents have one of the best teams in the league and are given an even break to win the city championship. Coach Vincent Lopez's warriors are still green and inexperienced and are not expected to put up a great deal of competition for the visitors. It is always the unusual that makes horse racing and the Franklin team may spring a surprise. The Presidents should win hands down, however, and should the Kiteflyers do the unexpected, the dope bucket will be knocked into a cocked hat.

As they will line up this afternoon:

Polytechnic.		Hollywood.
Newman	L.E.R.	Winkler
Gainesbro	L.T.R.	Lehman
Clark	L.G.R.	Gessler
Lovejoy	C.	Dunning (C.)
Osborne	R.G.L.	Harrison
Hatch	R.T.L.	Ritter
Handy	R.E.L.	Hahn
Murphy (C.)	Q.	Hanks
Carter	L.H.R.	Hicks
Stephens	R.H.L.	Edwards
Lauterman	F.	Nurse
Manual Arts.		Jefferson.
Frank	L.E.R.	Rost
Whaley	L.T.R.	Rahmer
Smith	L.G.R.	Johnson
Sibley	C.	Jenkins (C.)
Smith	R.G.L.	Buchanan
Norelli	R.T.L.	Dillon
Bamy	R.E.L.	Moran
De MacNil	Q.	Edelson
Orb	L.H.R.	Allenspern
Hanford (C.)	R.H.L.	Metzger
Spooner	F.	Austroff
Franklin.		Lincoln.
Hook	L.E.R.	Lewis
McClelland	L.T.R.	Glasser
Lauterbaumer	L.G.R.	Hawkins
Griffith (C.)	C.	Papanikos
Cushman	R.G.L.	Shaw
Perry	R.T.L.	McCoy
Bates	R.E.L.	Nickerel
Kelly	Q.	Mahnkin (C.)
Manning	L.H.R.	Stiff
Graham	R.H.L.	Rendich
Pistel	F.	Sinnell

DE PAOLA BREAKS RACE RECORD

[BY A. P. NIGHT WIRE]

SALEM (N. H.) Oct. 15. Peter De Paolo broke the world's automobile racing record for a mile and a quarter oval track today at the new Rockingham Park board track when he covered a lap in 32 3-5 seconds. De Paolo reached the speed of 138 2-10 miles an hour in the qualifying tests for the 250-mile championship race to be run here Saturday.

"Bueky" and the Buccaneers—No. 8 - - - - - - - - *By BOB DAY*

COACHES MEET AT CALTECH

Casaba Tossers Play First Games January 9th

Branch Meets Redlands in First Track Meet

A.A.U. Relays to Be Run Off on February 27th

At a meeting of coaches and managers of the colleges of the Southern California conference at Caltech yesterday, the 1926 basketball and track schedule was made up. With a few minor changes the schedule will probably be accepted in its present form.

The basketball season will open the ninth day of January. Redlands will travel to the Southern Branch pavilion, Pomona will go north to Stanford, and Occidental will be seen in action at Whittier.

TRACK SEASON EARLY

Track will start on February 20, a much earlier date than usual. The first meet will be held between Southern Branch athletes and Redlands at Redlands. The A.A.U. relays will be run off the following Saturday. The complete schedule:

BASKETBALL

Jan. 9—Redlands at Southern Branch, Pomona at Stanford, Occidental at Whittier.
Jan. 16—Southern Branch at Occidental, Redlands at Pomona, Caltech at Whittier.
Jan. 23—Occidental at Southern Branch, Whittier at Redlands, Pomona at Caltech.
Jan. 30—Pomona at Southern Branch, Whittier at Occidental, Caltech at Redlands.
Feb. 5—Redlands at Occidental.
Feb. 6—Southern Branch at Caltech, Whittier at Pomona, Occidental at Redlands.
Feb. 13—Caltech at Occidental, Pomona at Whittier, University of California at Southern Branch.
Feb. 19—Southern Branch at Whittier.
Feb. 20—Whittier at Southern Branch, Redlands at Caltech, Pomona at Occidental.

TRACK

Feb. 26—Southern Branch at Redlands.
Feb. 27—A.A.U. relays.
March 6—Pomona at Southern Branch, Caltech at Occidental.
March 13—Southern Branch at Occidental, Caltech at Pomona.
March 20—Southern Branch at San Diego, Occidental at Pomona, Redlands at Caltech.
March 27—Southern Branch at Caltech, Pomona at Redlands, Occidental at U.S.C.
April 2—Freshmen conference at Occidental.
April 3—Varsity conference at Coliseum.

POP WARNER IS STANFORD HOPE

(Continued from First Page)

inasmuch as the Grizzlies go north to play Stanford later. Outside of those two guesses yours is as good as the next fellow's.

U.S.C. STILL FAVORED

U.S.C. is still favored to win, not only by local fans, but also in the north. It will be a case of speed vs. brawn and taking the Stanford-Notre Dame as an example those who bet their dough easily are going on the assumption that if the Cards were beaten by speed last year, the chances are they'll get it in the neck again tomorrow. Nearly everybody expects the Redshirts to score, but these same people believe that U.S.C. will be counting a couple of touchdowns in the meantime.

Those who know Warner warn us to beware of the old man. "I used to know Pop back East when he was at Pittsburgh," said an old-timer yesterday. "Sometimes he got beat early in the season. Sometimes he got beat twice. But when the final big game of the year rolled around he always had his men fighting mad and in wonderful playing condition, both as individuals and as a team. The main question now is: Has Pop had time enough to whip the truly wonderful material now at Stanford into a team that can perform in top form? If he has, U.S.C. is due for a rude surprise. If the time has been too short, the Trojans will win and win handily."

PRAISE FOR HYLAND

Stanford supporters believe that Dick Hyland, the former rugby star, will supplement Ernie Nevers in his attack. Those who have seen Hyland perform cannot say enough in praise of him. He's shiftier than a scared rabbit, as fast as bad news, and, with his natural athletic ability, has a fine head on his shoulders. That he may out-shine the famous Nevers seems improbable, but Stanford backers expect him to overshadow Morton Kaer and Howard Elliott, the speed boys of the Trojan brigade.

That Warner has a neat passing attack to shoot at U.S.C. is taken for granted here. How it will fare against such smart backs as Drury, Earle and Lee, with the ever-present Jeff Cravath also snooping around, is hard to say. Against California last year those famous passes at the close of the game were pulled on substitute halves, Imlay and Dixon having been yanked with the contest apparently salted away. It may be different shooting an aerial attack at the local athletes.

Howard Jones gave his men a short work-out yesterday and will have them at Bovard Field again today for a light practice.

MORE SEATS ON SALE

Four thousand additional reserved seats go on sale today at Dyas. They won't last long. Tomorrow morning 15,000 general admission tickets will be placed on sale at the Coliseum and at Dyas, the ducats being sold at the latter place only until noon.

The following men are in the Stanford party:

Centers—McCreery, Van Hook, Price, Natcher.
Tackles—Paulsen, Harris, Everett, S. Pauly Freeman, North, Simmons.
Guards—E. Paul, Robesky, Shales, Sunz, Hunt, Armour, Ralette.
Ends—Shiskey, Moore, Walker, Middleton, Greiner, Vincenti, Hoffman, Graves.
Quarterback—Solomon and Mitchell.
Halfbacks—Work, Tremberth, Hyland, Murphy, Bogus, Hill, Kirwan.
Fullback—Meyers, Patchel, Wright.

NEW YORK TO ACCEPT FIDEL

(Continued from First Page)

ter of Villa. The local boxing commission tosses off a great responsibility and simplifies the situation by admitting that La Barba is the world's flyweight king. Tex Rickard is trying to arrange a return match between La Barba and Genaro to be held in Madison Square Garden next winter.

BARFOOT HOMES TO BEAT KRUGS

(Continued from First Page)

sew up the contest in the ninth when Beck tripled down the right-field line with only one out. However, both Whaley and Sandberg went out on easy infield chances, leaving Beck stranded at third and forcing the athletes into extra innings.

In the twelfth the Seraphs had another chance to score when, with one out, Sandberg singled and was sacrificed to second by Payne. Statz singled to center, but Wolfer's perfect peg to the plate cut off Sandberg with what would have been the winning run.

Murphy and Hemingway pulled one for the book in the Angel thirteenth. Taitt hit a foul fly which Murphy staggered under, but the ball bounced out of his glove. However, Hemingway, who was standing near by, caught the ball before it could reach the ground. Thus, Murphy got an assist for missing a foul fly.

Both sides scored a run in the fourteenth, Wes Griffin opening the Tiger half of the frame by blasting a double off the left-field bricks. It was the first hit that Payne had allowed in the last eight innings and the second safety off him in the last ten frames.

Swanson sacrificed Griffin to third, from where he scored, when Ed Bryan, batting for McDowell, drove a sacrifice fly to Taitt in deep right.

The Angels came right back with an evening counter in their half. Hood drew a walk to begin the frame and both he and Beck were safe on Slade's fumble of the latter's grounder. Whaley sacrificed. Twombly, batting for Sandberg, was purposely passed, filling the sacks. Krug, batting for Payne, hit a sacrifice fly to center, bringing Hood over the plate.

Just to make victory certain, Barfoot hit another home run in the fifteenth, his drive sailing far over the left-field wall. Elmer Phillips was pitching when Barfoot made his drive.

The Angels died hard, Ray Jacobs doubling against the left-field wall after one was out. Grimes, though, hit to Barfoot, who ran Jacobs down between second and third. Slade went into deep left field to take Hood's fly for the final out. Score:

VERNON	AB	R	H	O	A
Offieopla,lf	7	1	2	0	0
Heslin'r,3b	6	1	1	1	6
Wolfer,ss	5	0	0	5	1
Griffin,2b	6	1	3	5	3
Swanson,rf	5	1	2	0	0
McDow'l,1b	5	0	0	14	1
Slade,cf	6	0	2	1	0
Murphy,c	6	0	1	10	2
Barfoot,p	6	1	2	1	2
Bryan,x	0	0	0	0	0
Huish'n,1b	0	0	0	0	0
Totals	53	5	13	45	24

LOS ANGELES	AB	R	H	O	A
Statz,cf	7	1	3	1	0
Taitt,rf	7	1	3	1	0
Jacobs,ss	7	1	3	2	5
Grimes,1b	7	0	1	13	0
Hood,lf	5	1	1	2	0
Beck,2b	4	0	1	3	6
Whaley,3b	6	0	1	4	6
Sandberg,c	5	0	2	9	0
Payne,p	4	0	1	0	4
Twombly,x	0	0	0	0	0
Krug,rf	0	0	0	0	0
Ennis,c	0	0	0	0	0
Phillips,p	0	0	0	0	1
Totals	53	5	13	45	23

x—Batted for McDowell in 14th.
x—Batted for Sandberg in 14th.
x—Batted for Payne in 14th.

Vernon	0	1	2	1	0	0	0	0	0	0	0	0	0	0	1	—5
Base hits	1	3	4	1	0	1	0	0	0	0	0	0	0	0	1	—13
Los Angeles	0	3	0	0	0	0	0	0	0	0	0	0	0	0	1	—5
Base hits	1	3	0	0	0	0	0	0	0	0	0	0	0	0	1	—13

Errors—Griffin, Slade. Charge defeat to Phillips. At bat—Off Payne, 54. Hits batted—Off Payne, 11. Runs scored—Off Payne, 5. Runs responsible for—Barfoot, 4; Payne, 5; Phillips, 1. Struck out—By Barfoot, 5. Bases on balls—Off Barfoot, 4. Home runs—Barfoot, 2; Taitt. Three-base hits—Swanson, Beck. Two-base hits—Taitt, Jacobs, 2; Slade, Griffin. Sacrifice hits—Hemingway, Wolfer, Payne, Swanson, Bryan, Whaley, Krug. Runs batted in—Jacobs, Hood, Slade, Barfoot, 2; Taitt, 2, Bryan, Krug, Griffin, 2. Double plays—Murphy to Griffin; Slade to Griffin to McDowell. Time of game—3h. 12m. Umpires—Reardon and Shaler.

PLAY BY PLAY OF FINAL WORLD SERIES CONTEST

FIRST INNING

Washington—Bluege up. Strike one, was a foul down the left-field line. Bluege hit the second ball pitched for a single to center. S. Harris up. S. Harris flied to Barnhart. Goslin up. Peck ball, high, for one ball. Ball two, curve high, outside. Goslin chose to respond on a wild pitch, which was the third straight ball for Goslin. Strike one, was a curve ball on the outside corner. Goslin walked on a curve that broke low. J. Harris up. Peck ball outside for ball one. Ball two, that ball, high, inside. Another wild pitch was the third ball for J. Harris, and was a means for advancing Bluge and Goslin. J. Harris waylaid four pitched balls, filling the bases. Judge up. Ball one, was outside. Aldridge was extremely wild. His next ball was a strike, the second in fourteen pitched balls. Ball two, was high. Ball three, was a fast ball, low. Aldridge served the second strike, a slow ball over the outside corner. Judge fanned into the right stance. He fouled another. He fouled another. Judge walked, forcing Bluge home and leaving the bases loaded. Bluege up. Strike one, curve ball on the outside corner. Ball one, another curve ball outside. Bluege missed the second strike, a curve ball across the heart of the plate. Bluege singled over Barnhart's head, scoring Goslin and leaving the bases filled. Aldridge was removed and Morrison now pitching for Pittsburgh. Peckinpaugh up. After Peck bounced to Wright, Umpire McCormick called Judge safe on account of the cause of Earl Smith's interference with the batter. J. Harris scored on it, leaving the bases filled. Rice up. Rice was safe on Moore's fumble, Judge scoring, leaving the bases filled. Johnson up. Johnson was called out on strikes. Rice up. Shuffy Melnnis and S. Harris engaged in a big argument at first base, and also at third. Ball one, low. Strike one, fast ball around the knees. Strike two, foul. Ball two, curve, high and outside. Rice lined to Barnhart, who had twirled all strikes in a row. No runs. One hit.

SECOND INNING

Washington—S. Harris sent a long fly to Cuyler. Goslin flied to Carey in short left center. Wright threw out Judge. No runs.

Pittsburgh—Traynor up. A slight rain was falling at this time. Traynor bounced to Johnson, whose throw was very wide, but Judge grabbed the ball and fell, face downward, tagging the base before Traynor reached it. Wright up. Wright singled to center. Melnnis up. Melnnis singled to the same spot and Wright stopped at second. Smith up. He swung and missed a fast ball on the outside. Ball one, was a fast ball outside. Smith bounced into a double play, S. Harris, who tagged Melnnis going to second, to Judge. No runs. Two hits.

THIRD INNING

Washington—Judge up. A curve ball broke low. Judge lifted the next ball for a single to center. Bluege up. Bluege popped to Moore. Peckinpaugh up. Cuyler made a great somersault catch of Peck's short fly back of second. His throw to catch Judge off first was wild and Judge went to second. Rice up. Rice sent a long fly to Carey. No runs. One hit. One error.

Pittsburgh—Morrison up. Morrison hooked a single over second. Moore hit the second ball pitched for a double over Goslin's head in left center, scoring Morrison. Carey up. Carey hit the first ball pitched for a single to center, scoring Moore. A tremendous shout went up from the fans. This is more like it," remarked somebody. Rain began to fall. Cuyler up. Cuyler swung and missed a curve ball that was a foot outside. Peckinpaugh whipped out Cuyler at Barnhart up. Carey sic'e third when the third ball was called on Barnhart. Barnhart, with a count of two and one, dropped a single in front of Joe Harris, scoring Carey. Traynor up. Traynor forced Barnhart, Peckinpaugh to S. Harris. Wright up. Wright popped to S. Harris. Three runs. Four hits.

FOURTH INNING

Washington—Johnson up. Carey came in for Johnson's short fly. Rice up. It was growing darker every minute. The outfielders could barely be seen. Rice singled to right, his second straight hit. S. Harris up. S. Harris struck out on a curve ball that broke over the plate. Goslin up. Goslin singled to left, sending Rice to third and took second himself on the throw. J. Harris up. Strike one, fast ball in the groove. J. Harris doubled to center, scoring Rice and Goslin. Judge up. Judge lined to Cuyler. Two runs. Three hits.

Pittsburgh—McInnis up. McInnis slapped the first ball pitched for a single to left. Smith up. Rice made a shoestring catch of Smith's short hit to center. Grantham batted for Morrison. The first ball was inside. A fast ball got the outside corner for the first strike. Strike two was a foul ball off the catcher's chest protector. Grantham lifted a high fly to J. Harris. Moore up. After running the count to three and two, Moore lifted an easy fly to Goslin. No runs. One hit.

FIFTH INNING

Washington—Kremer now pitching for Pittsburgh. Bluege up. Traynor leaped into the air for Bluege's high grounder and threw out the runner. Peckinpaugh up. Wright picked up Peck's fast grounder to deep short and whipped him out. Rice up. Carey made a nice running catch of Rice's line drive. No runs.

Pittsburgh—Carey up. Carey hit the first ball pitched for a double to right center. Cuyler up. It was raining harder now. Cuyler doubled down the left-field line, scoring Carey. Barnhart up. Ball one, high, inside. A fast ball cut the outside corner for a strike. Strike two, fast ball in the groove. Barnhart struck out. Traynor up. Traynor fouled to Ruel. Wright up. With a count of three and two, S. Harris took Wright's pop. One run. Two hits.

SIXTH INNING

Washington—Johnson up. Johnson lifted an easy fly to Wright back of second. Rice up. Rice hit the first ball pitched for a bounder to Wright, who threw him out. Melnnis was forced to stretch himself to get the throw. S. Harris up. S. Harris struck out on a ball that broke almost in front of his feet. No runs.

Pittsburgh—It was still drizzling rain. McInnis up. McInnis, with the count at two and two, died to Goslin. Smith up. Smith hit the first pitch for a long high fly to Rice. Kremer up. It was raining harder. Kremer ran the count to three and two and then fouled to Ruel. No runs.

SEVENTH INNING

Washington—Goslin up. A heavy downpour did not prevent the players from continuing the pastime. The haze was so heavy it was difficult to see a pitched ball from behind the plate. Goslin bounced in front of Kremer and was thrown out. J. Harris up. Joe Harris fouled to Traynor near the temporary boxes. Judge up. Cuyler had difficulty in starting in the mud, but he eventually caught Judge's fly. No runs.

Pittsburgh—Moore up. Peckinpaugh out in on Goslin's play and dropped Moore's easy fly, which went for two bases. His glove was slippery and the ball fell through. Carey up. Carey's fourth straight hit was a double down the left-field line, which scored Moore. Cuyler up. Stanley Harris argued that the ball had hit Sec. but McCormick refused to allow it. Cuyler sacrificed, Johnson to Judge. Barnhart up. Barnhart hit the first ball pitched to S. Harris, who threw him out, holding Carey on third. Traynor up. Traynor tripled to right, scoring Carey with the tying run, but Traynor was out stretching it, J. Harris to S. Harris to Ruel. Two runs. Two hits. One error.

EIGHTH INNING

Washington—Bluege up. Bluege hit the first ball pitched to Traynor and was thrown out. Peckinpaugh hit a home run into the left field, for the first hit of Kremer since he went in, in the fifth inning. Ruel up. Traynor knocked down Ruel's hard liner and threw him out. Johnson up. Johnson fouled the first pitch to Smith. One run. One hit.

Pittsburgh—Wright up. Wright swung and missed a ball that was inside. He swung and missed a high one inside for the second strike. Wright's fast one got over the plate but he had to whip off the handle with a foul. Wright fouled to Judge. Melnnis up. Walter Johnson complained that he could not get a grip on the rubber in the pitching box and needed it, but put in the box. Melnnis flied to Rice. Smith up. Smith dashed to right. Ede ran for Smith. Bigbee batted for Kremer. Ball one, outside. Ball two, fast ball, high and outside. Bigbee doubled over Goslin's head, scoring Ede. Moore up. Ball one, high, inside. Ball two, was in the same place. Strike one, fast ball on the outside corner. Foul, strike two. Ball three, outside. Moore walked. Carey up. Ball one, curve ball, low. Strike one, curve. Carey bounced to Peck, whose high throw to S. Harris in an effort to throw out Moore, saved all three runners. Cuyler up. Ball one, inside. More sawdust was placed on the pitcher's box. Johnson could not stand still. Cuyler fouled a foul ball. Cuyler fouled the next one back. Cuyler doubled down the first-base line, scoring Bigbee and Moore. Carey stopped at third. Barnhart up. Barnhart popped to S. Harris. Three runs. Three hits. One error.

NINTH INNING

Washington—Oldham and Gooch were the Pittsburgh battery. Bigbee went to left field. Rice up. The first ball was outside. Strike, curve on outside corner. Strike two, foul. Ball two, over Rice's head. Rice was called out on strikes, the ball breaking on the outside corner. S. Harris up. Strike one, curve ball on the outside corner. Strike two, fast ball around the knees. Peckinpaugh was crying in the Washington dugout. S. Harris lined to Moore. Goslin up. Goslin fouled for the first strike. Strike two, curve ball on the outside corner. Ball one, outside. Goslin was called out on strikes. No runs.

GRIZZLIES TO MEET POETS

(Continued from First Page)

Workman may follow in his steps but not unless the Baptists have improved much over last year. The Tigers are more or less bunged up from the Stanford game while an attack of "flu" has hit a couple of good backs. However, Sid Nichols has the best material in the conference and shouldn't miss two halfbacks.

There will be no preliminary game at either place. The Oxy struggle commences at 3 o'clock, while the Branch and Whittier get under way at 2:30. Pomona plays Caltech at Pasadena tomorrow.

Late reports from Calland last night indicated that two of his best men, Word, center, and Denny, would be unable to start in today's scrap. Word is out for two weeks, while Denny may bet in for a short time. Gillette will take the former's place, while Pendleton is likely to start for Denny.

BASEBALL STANDINGS and RESULTS

PACIFIC COAST LEAGUE

	W.	L.	P.c.
San Francisco	125	79	.441
Salt Lake	114	82	.582
Los Angeles	104	90	.536
Seattle	102	90	.531
Portland	91	100	.498
Oakland	87	109	.444
Sacramento	80	117	.406
Vernon	77	119	.393

Yesterday's Results

Vernon, 6; Los Angeles, 5. (15 innings.)
Oakland, 2; San Francisco, 1. (10 innings.)
Salt Lake, 5; Sacramento, 1.
Portland-Seattle, no game, fog.

Games Today

Vernon at Los Angeles.
Oakland at San Francisco.
Salt Lake at Sacramento.
Portland at Seattle. (Two games.)

How Series Stand

Vernon, 3; Los Angeles, 1.
Oakland, 2; San Francisco, 1.
Sacramento, 2; Salt Lake, 1.
Seattle, 1; Portland, 0.

The proposed tax on silk stockings in Great Britain will most likely bring about a lengthening of skirts.

PIRATES WIN WORLD SERIES

(Continued from First Page)

curves had no baffling stuff on them.

TOOK BITTER MEDICINE

Johnson, however, courageous and gallant even in defeat, took his bitter medicine to the finish, while the Pirates used four moundsmen in their triumphant sally. Morrison, temporarily checking the Senators after relieving Aldridge, was withdrawn for a pinch hitter after Joe Harris had combed him for a double and driven in two runs in the fourth. Kremer, back after a day's rest, and Oldham, twirling the ninth, were the final choices and the most effective ones, permitting only one safe blow, Peckinpaugh's homer, in a stretch of five innings and holding Washington at bay while the Pirate bats were rampant.

It was apparent from the start that Johnson faced trouble but he might have pulled out of the game had it not been for the damaging misplays of Peckinpaugh that figured largely in the Pirate offensives of the seventh and eighth innings. Hard and timely hitting, with Max Carey's bludgeon most prominent, gave the Pirates three runs in the third and another in the fifth, but their next big spurt in the seventh started when Peckinpaugh dropped Eddie Moore's high fly and their decisive rally came in the eighth after a wild throw to second by the veteran shortstop with a third out in sight that would have prevented any scoring.

But for that bad toss to Harris on Carey's grounder, Peckinpaugh might have been the hero instead of the "goat" of the final game, for in the first half of the eighth he had driven the ball over the barrier in front of the scoreboard for a home run that put the Senators into a 7-to-6 lead.

Peckinpaugh's error in the seventh was followed by Carey's second double and a triple by Traynor, who was thrown out at the plate trying to stretch his hit to a homer.

START WITH TWO OUT

Two were out in the eighth before the Pirates got in action again on a double by Earl Smith. This was the signal for a rush of Pittsburgh reserves, Yde replacing Smith on the bases and Bigbee going to bat for Kremer. There was a terrific roar as Bigbee's two-base smash scored Yde with the tying run and the dine continued as Moore walked and was safe on Peckingpaugh's high throw to second. Thus the bases were filled as Cuyler strode to the plate. Johnson, knowing it was the crisis, used every resource at his command. He called for sawdust to cover the quagmire in the pitching box. He worked the corners with his fast ball, but with the count three and two, Cuyler swung and the ball streaked to far right field.

The tumult was at its height as four Pirate runners streaked about the bases. It was only partially stilled as the umpires called Cuyler back to second and Carey to third, ruling the blow a double, although the ball was not extricated from its tarpaulin resting place and returned to the infield until after Cuyler had dashed over the plate.

FINALE OF DRIVE

This was the final of the Pirate drive. The Senators, for their part, had nothing to match it through the latter stages of the game. As a matter of fact, the Pirate margin of triumph would have been much wider but for the weird start they made in the first inning, when Aldridge's wild pitching, mixed with an error by Eddie Moore and detected piece of bat-tipping by Earl Smith on Peckinpaugn, helped the Senators score four times although making only two safe hits.

Thus the Pirates left the battle grounds decisively from every angle outplaying their opponents in every department of the game and beating down the strongest bulwarks of the Senators.

Farm Comforts and Profits

"Given efficient development of electric power," says Owen D. Young, chairman of the board of directors of the General Electric Company, "there is no reason why farm comforts and farm profits should not both be multiplied."

The FLORSHEIM SHOE

THE STADIUM—has the roomy, easy going appearance that goes so well with those comfortable loose hanging clothes. A smart FLORSHEIM brogue for men who keep pace with correct style.

$10

Florsheim Shoe Stores
216 West Fifth St. Alexandria Hotel Bld.
624 So. Broadway Orpheum Theatre Bld.
708 So. Broadway Lankershim Hotel Bld.
40 East Colorado St. in Pasadena.

SUSTAINED QUALITY

MOTORMATES

Sustained Quality for —greater mileage —greater power —greater economy

Ask your dealer for the MOTORMATES —Associated Gasoline and Cycol Motor Oil

Associated Oil Company

SUSTAINED QUALITY

B-A-S-E-B-A-L-L
WRIGLEY FIELD
TODAY
VERNON vs. LOS ANGELES
GAME CALLED AT 2:30

For sale by all leading dealers everywhere. If your dealer cannot supply you write us for the name of nearest dealer. L. E. Mattei Co., Inc., Western Sales Office, Battery St., San Francisco.

Excellent Chicken Dinner at Club House $1.00

THE BLAIKIE-MATTHEWS CO

Times Want Ads "First in Results" "Fastest in Service"

Paris Wide weave have won the popularity by a wide margin. They have copy tured comfort in color combinations unusual appeal to smart dressers

PARIS GARTERS

NO METAL CAN TOUCH YOU

25c to $1

Time for a fresh pair

All-Tread Tire Co. 344 Crocker St. 8Broadway 4785

HOLLYWOOD LEGION STADIUM

BOXING TODAY NITE at 8

Geese and Duck Hunting Ground on Salton Sea, CONNECTION IN CONNECTICUT CAPT. DAVIS, CALIF.

'Brien Meets O'Hara at Hollywood Arena Tonight

...KERS TRADE ...CKOUT DROP

...Gives Edge by Virtue ... Victories

... Fine Record ... Joe Schlocker

... O'Donnell in Six- ... Wind-up

... the Coast's best known ... O'Brien and Teddy ... to furnish the activity ... for the fans at the Holly- ... arena. Promoters of ... have seen fit to label the ... Coast lightweight cham- ... doubtless due to ... that O'Brien is credited ... a technical verdict over Ace ... the ex-champion, but this ... far distant from the class ... title champions have ... seen to put up a distinctly ... exhibition that was ... after gaining titular ...

... causing the ring a ... over the Oakland- ... due to the fact that ... he has beaten ... Sammy Santos ... and Joe ... Schlocker in ... bouts give ... starts, a record ... of which he is ... justly proud. ... O'Hara has ... been bowling ... the boys over ... right and left, ... thanks to a ... greatly im- ... proved left ... hand, and is ... looked for to ... give O'Brien ... just such a bat- ... tell Irishman craves. ... characterizing habit ... with whom he is con- ... disadvantage. He was

so looked upon against Johnny O'Donnell and Joe Schlocker, and surprised to give those young men a pair of as nifty beatings as could be reasonably expected.

Both O'Hara and O'Brien have agreed to make 135 pounds for tonight's bout, and each has posted a forfeit of $500 to insure the making thereof.

O'Brien won from Schlocker by a technical knockout verdict a short while back, while O'Hara was content with a well-earned decision. Since that time Teddy has continued working with his left mit until he is now said to have it down to a Dempsey-like precision, and he is expected to make good use of it tonight. O'Brien is a fairly capable boxer, but some are inclined to think he will be unable to evade O'Hara's speed. Both boys, it is freely admitted, are favorably endowed with punch and it will not surprise the ringworms to any great extent, if one or the other is flat on the canvas some time before the final bell is due to clang.

Prelims are expected to furnish a fitting atmosphere for the main event, and such well-known battlers as Mickey O'Donnell and Alkie Akol are included in the list. The complete program:

Tommy O'Brien vs. Teddy O'Hara 10 rounds.

Sammy Shack vs. Mickey O'Donnell, six rounds.

Johnny Godinez vs. Alkie Akol, six rounds.

Ewell Paul vs. Johnny Holley, four rounds.

Jack Hester vs. Connie Bell, four rounds.

HERE'S DOPE ON WORLD SERIES

[BY A. P. NIGHT WIRE]

PITTSBURGH, Oct. 15.—Baseball fandom paid $1,183,854 to see seven games in the world's series, creating a record for total receipts.

In the 1924 event $1,093,104 was taken at the gate.

The Pirates and Senators played to 18,600 fewer persons than did the Yankees and the Giants in the great baseball parks of New York two years ago when the record attendance of 301,430 was set, but drew $119,039 more.

	Today's Total	Series Total
Attendance	42,856	282,830
Receipts	$184,174.00	$1,183,854.00
Advisory committee's share	27,626.13	177,578.13
Players' share		320,044.19
Each club's share	20,136.97	164,445.42
Each league's share	20,136.97	166,445.45

TO BUY CLUB FOR JOHNSON

Fans Start Movement for Purchase of Team

'Big Barney' Thanks Friends for Tribute

Has Already Signed Contract for 1926 With Solons

[BY A. P. NIGHT WIRE]

MUSKOGEE (Okla.) Oct. 15.—A movement to raise a fund among baseball fans of America for the purchase of a baseball club for Walter Johnson, the "Big Train" of the Washington Senators, has been launched here.

The plan originated with Claude Williford, president of the Eastern Oklahoma Playgrounds Association and local business man.

"A million fans give a million dollars for a baseball team for Walter" is the slogan of Williford's campaign. In less than an hour last night fifty-five local men and women gave $1 each to the fund.

CHARLOTTE (N. C.) Oct. 15.—Hardly had a dispatch from Muskogee, Okla., announced the initiation of a drive for "a million dollars from a million fans" to buy a baseball club for Walter Johnson, than a "set of news hounds" here made claim to being the "first to follow."

Eight minutes after word of the fund had been received, six fans had contributed the pro rata and the club had started.

FORBES FIELD, PITTSBURGH (Pa.) Oct. 15.—Walter Johnson said today he had been notified by telegraph of the plan, originating in Muskogee, Okla., for baseball fans to raise $1,000,000 and buy a baseball club for him as a popular tribute.

The famous Washington pitcher voiced his appreciation of the spirit prompting the movement, but said he could not say now just what his attitude would be toward it.

"I wouldn't like the impression to be gained that I need money or anything like that," said Barney, "but at the same time I am grateful for the idea apparently inspiring this movement."

Johnson has signed a Washington contract for 1926, so that this would prevent fulfillment of such a plan as that started in Muskogee until after that time.

OBSERVATIONS

BY THE INNOCENT BYSTANDER, BILL HENRY

THIS is a vital moment, as the murderer whispered to the hangman, in the lives of several institutions. Today the city high schools get under way on their football schedules and many a league championship has been won and lost in the opening fracas of the season. In a larger way, this is a most important period in the life of an institution which in a few weeks has clambered out of the joke class into a position where it threatens to hang the laugh on the rest of the Conference—Southern Branch. If the Grizzlies trim Whittier today out at Moore Field they will for the first time in the history of the school be in direct line for the championship.

* * *

This branch team is an interesting outfit. Go right along the line and down the backfield and you see identically the team that everybody bumped off last year. Cy Watson in the backfield and Beck at end are the only new ones of any consequence that we remember and yet what a difference there is in their play. They are playing all the time now with the same spirit they showed against Occidental last year when the school worked itself up into a spasm of enthusiasm which came within a few points of knocking off the strong Tiger team.

* * *

It looks a good deal as though the Grizzly-Tiger game this year—which is scheduled for Patterson Field a week from tomorrow—would be played with the championship in view for the winner. Although the Tigers are in pretty poor shape for their game with Redlands today because of injuries received at Stanford and an epidemic of "flu" which has stricken the backfield, they are expected to emerge victorious over the Baptists and ought to be in first-class shape for their wrangle with the Branch next week. The Tigers will outweigh the Branch by a slight margin.

* * *

There is another interesting angle to the Grizzly-Tiger fuss. For several seasons now the Branch freshmen have been winning the Conference title—last year the Branch won every freshman championship—and this year the Grizzly Frosh look very strong again, not having tasted defeat. But the Tiger pea-greens, coached by Oak Smith, seem to have found themselves and have been showing considerable class themselves, as witness the trouncing that they recently handed the varsity. They are big and fast and might possibly upset the dope this season, although they have been trimmed twice in early games.

Peckinpaugh Breaks Series Error Record

[BY A. P. NIGHT WIRE]

PITTSBURGH, Oct. 15.—Roger Peckinpaugh broke all world's series records for the worst fielding in the big classic, making eight errors and breaking the marks of Honus Wagner who made six boots in 1903 and Joey Sewell, who ran up a string of six misplays in 1920. The previous error records were made by shortstops, a position most likely to run up the largest number of misplays.

Carey was a constant thorn in Johnson's side. He maced him for three doubles and one single and harried the Washington pitcher while on the base paths.

The feature of the series was the reaction of the Pirates from their batting slump that gripped them in the first four games. Their last and most spectacular offensive eruption came with two men out in the eighth inning today when three doubles, a walk and an error swept three runs across and settled the issue.

Not one of the fifteen hits garnered by the Pirates was tainted with flukiness. All were singing drives that whizzed by or over the heads of the infielders.

Cuyler, from whom much was expected, came into his own in the final battle, by bringing up a line drive while skating on his nose in short right center and then driving in the winning run with a double to right. When Cuyler emerged from the clubhouse after the game 5000 were waiting for him, and they carried him on their shoulders to his home, a half mile away. Hugs and kisses galore were showered upon the youngster.

Max Carey equaled a record for world's series when he hit safely four times in five attempts. Three of his crashes were doubles. Max led all the hitters in the game with a mark of .458.

Joe Harris, who had been hitting them to the far corners, was second to Carey among the batters with .440.

Stanley Harris, manager of the Washington club, averaged only .087 in hitting, gaining two safeties in twenty-three opportunities. On one occasion, he took himself from the line-up.

SOUTH PASADENA BABE BEATEN BY GLENDALE

The Glendale lightweights yesterday set an example for the heavyweights that will be hard to follow in their game at South Pasadena yesterday. The babes traveled over to South Pasadena and defeated them 20-to-0, making the game look like a walk away in the first half when the firecrackers made all their scores. But in the second half the Tiger eleven tightened up and not only prevented the visitors from scoring but threatened to score on the victors, carrying the ball to the four-yard line only to lose the ball on downs.

The score by quarters and line-up follow:

South Pasadena		Glendale
Johnson	L.E.R.	Finch
Green	L.T.R.	Reagan
Halsey	L.G.R.	Quisenbell
Wood	C.	Lass
Rackett	R.G.L.	Pinter
Avery	R.T.L.	Carter
Richfield	R.E.L.	Stone
Jernday	Q.	Sunderland
Landon	L.H.R.	Killinger
McKinley	R.H.L.	Smith
Rowen	F.	Lodel

Touchdowns—Killinger, 2; Lodel.
Goals after touchdown—Lodel.

SCORE BY QUARTERS

Glendale	13	7	0	0—20
South Pasadena	0	0	0	0—0

Officials—Referee, Lamard; umpire, Brucker; head linesman, Junior; field judge, Baker.

The first teams of the two schools meet at Glendale this afternoon in their first game of the 1925 season. These two teams make their debut in the coast league with their game today. Last year South Pasadena defeated the Dynamiters in the last few minutes of play. This game rankles in the minds of the boys in the fastest growing city and they are out for blood in the tilt today. Mullins, Blakely and McCormick are a formidable trio of ball carriers that are going to give the Glendale eleven a tough time but they boast of the ability to not only stop them but to beat them. One or the other will be eliminated from the race for the title by this evening.

PASADENA, WHITTIER LIGHTIES PLAY TIE

A matter of about two inches separated Pasadena from victory over the Whittier lightweights on the Poet field yesterday. The final score was 6 to 6, with Pasadena's try for point hitting the crossbar, hesitating a second, and then falling back into the playing field.

Capt. and Quarterback Walker featured for Whittier with a bevy of short runs and the touchdown scored in the third quarter. Sears smashed over for Pasadena from the 1-yard line after making a 10-yard run around end.

Pasadena completed four passes for 42 yards with Whittier doing a like number for 31. The score:

Whittier.		Pasadena.
Long	L.E.R.	Sherman
Georgen	L.T.R.	Crom
Gifford	L.G.R.	Johnson
Bates	C.	Cox
Algire	R.G.L.	Lutherman
Pitney	R.T.L.	Bliss
Wingat	R.E.L.	Ware
Walker	Q.	Hubert
Mizelle	L.H.R.	Sears
McAlpines	R.H.L.	Hoop
Welding	F.	Thompson

Touchdowns—For Whittier, Walker; for Pasadena, Sears.

SCORE BY QUARTERS

Pasadena	0	0	0	6—6
Whittier	0	0	0	6—6

Officials—Referee, Johnson; umpire, Whiting.

MOORS OPEN SEASON WITH SOUTHERN TEAM

The Coast Prep League, probably the strongest high-school circuit in Southern California, opens at Alhambra tomorrow with the Moors entertaining the nifty San Diego eleven. The southerners are favorites to repeat their league championship of last year, due to the two preseason games wherein they walloped Sweetwater 76 to 0 and swamped Manual Arts 46 to 0.

Coach John Perry of the visiting high school has all but three men of his last year's league championship squad. Ribble, quarterback is gone from the backfield, but the new quartet of Saunders, Ritchie, Winneck and Wadham has proved remarkably successful in games to date. The line, lacking only Held at guard, is also displaying great strength.

Nothing is known of the Moors, and the Hilltops are heavy favorites to win. The San Diego line-up will be Kemp and Peterson, ends; Nieller and West, tackles; Penrose and Remser, guards; Eickmeyer, center; Capt. Saunders, quarter; Winneck and Wadham, halves; Ritchie, full.

FLOYD CONFIDENT HE WILL WALLOP WILLS

[BY A. P. NIGHT WIRE]

BILLINGS (Mont.) Oct. 15.—During a brief stop in Billings today on his way to Newark, N. J. to meet Harry Wills, Floyd Johnson said he had a complete rest on the Pacific Coast, was in shape for his go with Wills and was confident of success. Asked about his plans if he won from Wills, Johnson grinned broadly and said, "Oh, boy, Mr. Dempsey."

BOEHLER WINS FINAL TUSSLE AS AN ACORN

[BY A. P. NIGHT WIRE]

SAN FRANCISCO, Oct. 15.—George Boehler, drafted by the Brooklyn Dodgers several days ago, probably pitched his last game in an Oakland uniform today by besting Oliver Mitchell in a pitching duel, the Oaks downing the Seals 2-to-1 in ten innings. Pickering's single, Reese's sacrifice and Arlett's hard drive to left in the tenth settled the issue.

OAKLAND	AB	R	H	O	A	E	SAN FRANCISCO	AB	R	H	O	A	E
Pickering,rf	5	1	1	3	0	0	Valle,cf	5	0	1	1	0	0
Reese,2b	3	0	0	4	4	0	Parnter,2b	3	0	0	2	3	0
Arlett,lf	5	0	0	4	1	0	Brower,lf	2	1	1	4	0	0
Miller,rf	1	0	0	1	0	0	H.Wa'er,1b	5	0	1	12	1	0
Lary,ss	4	0	1	1	3	0	Shirley,rf	4	0	1	1	0	0
Malin,3b	4	0	1	2	0	0	Flasth'r,3b	5	0	1	1	2	0
Howard,1b	4	0	1	9	0	0	Rhyne,ss	4	0	1	3	4	0
Ho.f	4	0	1	0	0	0	Hafner,c	2	0	1	3	0	0
Boehler,p	4	0	0	0	1	0	Mitchell,p	4	0	0	0	2	0
							L.Wa'er,Lf	3	0	0	2	0	0
							Vargas,c	1	0	0	2	0	0
							Hendrix,s	1	0	0	0	0	0
Totals	39	2	12	26	12	0	Totals	35	1	11	30	16	0

2—Ran for Agnew in 7th.
3—Ran for Brower in 8th.

SCORE BY INNINGS

Oakland	0	1	0	0	0	0	0	0	1	0	—2
Base hits	0	2	1	0	0	0	0	0	1	0	—12
San Francisco	0	0	0	0	0	0	0	0	1	0	—1
Base hits	1	2	0	1	1	1	1	1	1	1	—11

SUMMARY

Error—Parnter. Runs responsible for—By Mitchell, 2; Boehler, 1. Struck out—By Mitchell, 11; Boehler, 1. Bases on balls—Off Mitchell, 1; Boehler, 2. Stolen base—Parnter. Two-base hits—Miller, Wnaer, Agnew, Jolley, Flasthamper. Sacrifice—Reese. Double plays—Reese to Lary to Howard; Reese to Howard; Lary to Reese to Howard; Arlett to Read; Lary to Howard; Boehler to Read to Howard. Time of game—1h. 39m. Umpires—Toman and Carroll.

BEES POUND SENATOR OUTFIT FOR VICTORY

[BY A. P. NIGHT WIRE]

Sacramento, Oct. 15.—Pounding a trio of local pitchers for fourteen hits, Salt Lake won today's game 6-to-1. McCabe held the locals to four blows to win his final game of the season. The score:

SALT LAKE	AB	R	H	O	A	E	SACRAMENTO	AB	R	H	O	A	E
Gooch,3b	5	1	1	1	4	0	Kopp,lf	4	0	1	1	0	0
Coumbe,1b	5	1	2	10	0	0	French,ss	4	0	0	3	3	1
Kerr,2b	2	0	1	0	3	0	McG'in,2b	4	0	1	1	5	0
O'Neil,rf	5	0	2	3	0	0	Davis,1b	4	1	1	9	1	0
Lazerre,ss	4	2	2	1	1	0	Shea,c	2	0	0	5	2	0
Leslie,cf	5	0	1	5	0	0	Siglin,3b	4	0	0	2	4	0
Sheehan,lf	4	1	1	2	0	0	Cun'am,cf	3	0	1	3	0	0
Peters,c	4	0	1	4	2	0	Rhodes,rf	3	0	0	1	0	0
McCabe,p	4	0	0	0	1	0	C.C'field,p	0	0	0	0	0	0
							E.Shea,p	2	0	0	0	2	0
							Koehler,x	1	0	0	0	0	0
							W.C'field,p	0	0	0	0	0	0
							Brown,xx	0	0	0	0	0	0
Totals	37	6	14	27	9		Totals	32	1	4	27	16	

x—Batted for E. Shea in 8th.
xx—Ran for Koehler in 9th.

SCORE BY INNINGS

Salt Lake	0	0	1	0	1	2	1	0	1	—6
Base hits	0	1	1	1	2	1	1	2	5	—14
Sacramento	0	0	0	0	1	0	0	0	0	—1
Base hits	1	0	0	0	2	1	0	1	0	—5

SUMMARY

Error—Davis. Innings pitched—By C. Canfield, 2 2-3; E. Shea, 5 1-3. Charge defeat to C. Canfield. Runs responsible for—By C. Canfield, 1; McCabe, 1; E. Shea, 1; W. Canfield, 1. Struck out—By McCabe, 4; E. Shea, 2; W. Canfield, 1. Bases on balls—Off C. Canfield, 5; E. Shea, 1. Stolen bases—Gooch, Cunningham. Two-base hits—Coumbe, Davis, Sheehan, Gooch, Lazerre. Sacrifice hit—Kerr. Runs batted in—O'Neil (2,) Cunningham, Peters (2,) Coumbe, Leslie. Double plays—E. Shea to Siglin to Davis; McLaughlin to Siglin to Davis. Time of game—1h. 30m. Umpires—Schmidt and Casey.

SIXTY-FIVE REPORT FOR SWIMMING TEAM

Interest in swimming has become so extensive at Hollywood High School that Coach Swenson was greeted with no less than 65 candidates when first practice was held yesterday. Of these, seven are members of last year's nifty water-polo squad, while two are members of the National High School Championship Relay Team, which broke two records. Capt. Chester Floyd leads the squad which is managed by George L. Eastman, Jr.

Two dual meets are already on the schedule, as Long Beach and Huntington Park high schools have accepted challenges. Defies have also been sent, somewhat ambitiously, to U.S.C., Southern Branch, Occidental and Pomona Colleges, and a number of local high schools. A schedule of 10 meets is hoped for.

MANUAL ARTS BABES LOSE TO JEFFERSON

Playing a varsity brand of football, the Jefferson babes passed their way to a victory over the Manual Arts babes on the Democrat field yesterday afternoon. The final score was 7 to 0.

Coach Clarence Ebers, one of the greatest athletes ever turned out at Occidental College coached the babes to victory. The Jeffersonians were impressive and acted like a team that was well grounded in the fundamentals of the game.

The score came in the fourth quarter when "Red" Gregory, quarterback, plunged over the line for the touchdown. A thirty-five-yard pass from Moran to Dobins put the ball on the three-yard line in the third period and paved the way for the score.

The line-ups:

Jefferson Babes.		Manual Arts Babes.
Trotter	L.E.R.	Garfolo
Calzaterra	L.T.R.	Davis
Bradley	L.G.R.	Turner
Hagey	C.	Varnam
Barsolo	R.G.L.	Hiles
Beaudamp	R.T.L.	Vandenhoff
Dobins	R.E.L.	Kendall
Gregory	Q.	Bender
Marks	L.H.R.	Rivers
Moran	R.H.L.	McDonald
Griffin	F.	Forte

ALHAMBRA MERCHANTS REFORM BALL SQUAD

[EXCLUSIVE DISPATCH]

ALHAMBRA, Oct. 15.—The Merchants' baseball team has been reorganized for the winter season and will play in the Orange Belt League, it was announced by Manager Richards today. The league schedule calls for 15 games and all contests will be staged on Sundays.

Included in the Orange Belt League besides Alhambra are the Pasadena Eagles, Pomona, Arcadia, Azusa and Glendora. Next Sunday Richards will take his team to Pasadena to meet the Eagles in the initial contest. On October 25 Alhambra will dedicate the new local diamond at Orange street and Fremont avenue, the Merchants being booked to tangle with Pomona.

CARD DOUBLE FEATURE FOR VISALIA BOXING

[EXCLUSIVE DISPATCH]

VISALIA, Oct. 15.—One-half the double main event in the boxing card to be staged at the Visalia Municipal Auditorium by the Visalia Athletic Club tomorrow evening will feature Benny Young of Coalinga vs. Johnnie Fiske, late of Chicago. A busy evening is predicted for Young, as Fiske dropped a close decision to Mike Solano in the show held here recently, the first in Visalia under the new State law.

Solano is also on the program again, meeting Fighting Joe Burns of Los Angeles.

Other numbers include Young Kirk of Corcoran vs. K. O. Kid Johnson, Sanger; Buster Layton, Visalia, vs. Jimmy Terry, Merced; Young Casey, Visalia, vs. Sailor Edmonds, Taft; Joe Soto, Hanford vs. Jimmy Valentine, Coalinga.

BOB ROPER, NEUMAN HEAD VERNON CARD

Capt. Bob Roper and Ray Neuman, heavyweights, will tangle in the six-round main event at Vernon next Tuesday night, topping off a card of four-round bouts. The program will mark Jack Doyle's return to a four-bit gallery and four-round bouts—a policy that prevailed so successfully before the new boxing law permitting longer scraps went into effect. The semi-wind-up of the card as announced by matchmaker "Wad" Wadhams, will be between Dick Hoppe and Frankie Fink.

HIRE 600 GUARDS FOR BIG CLASSIC

[BY A. P. NIGHT WIRE]

STANFORD UNIVERSITY, Oct. 15.—A young army will be needed to police the annual Stanford-California football game to be played here November 21, next. This was indicated today when it was estimated that 600 men would be used as guards in order to handle the crowd properly. About 80,000 persons—the greatest number to ever assemble on the campus—are expected for the big game this year.

SID TERRIS COMING SOON

New York Lightweight to Start for California for Bout With Ace Hudkins at Olympic

[EXCLUSIVE DISPATCH]

NEW YORK, Oct. 15.—Sid Terris leaves us flat November 1. The youngster is going West, California bound. Accompanying the uncrowned world lightweight champion will be his kid brother, Danny; Manager Dan Caplin, Trainer Hymie Caplin and Stable Mate Harry Felix.

Terris will not exhibit his wonderful legs in these parts for two months and a half.

The first stop the party will make will be in St. Louis, where the three fighting members will exhibit their wares for Joe Jacobs in the big auditorium. Sid boxes Phil McGraw, Felix meets Willie White and Danny boxes a local product. The date is November 4.

They leave the next afternoon for Los Angeles. On November 25, Sidney will tackle Ace Hudkins in a return engagement at Jack Root's club. Felix appears in the semifinal, Danny in one of the preliminaries.

J. W. Robinson Co.
Men's Store

English Clothes

OF THE FAMOUS MAENSON MAKE, SO OFTEN MENTIONED IN SUCH MAGAZINES AS THE LONDON MIRROR, LONDON NEWS AND THE FIELD, IN ENGLAND, AND IN VANITY FAIR AND SPUR IN AMERICA, A LARGE IMPORTATION OF MEN'S APPAREL JUST RECEIVED DESERVES THE ATTENTION OF MEN WHO LIKE ENGLISH CLOTHES.

J. W. ROBINSON CO. ARE EXCLUSIVE AGENTS FOR MAENSON CLOTHES IN SOUTHERN CALIFORNIA.

Maenson Suits—Top Coats

THOSE who like the easy fitting qualities and the smart appearance of the English Lounge or Sporting Clothes, will find this selection most interesting.

THE FOUR-PIECE SUITS consist of coat, vest, knickers and trousers. Many novelty patterns that are entirely original. Suits priced as low as *$55*. (The highest price is *$85*., which, it is hardly necessary to note, is very reasonable for the better quality of English Made Clothes.

OVERCOATS are of beautiful soft "homespuns" in extremely pleasing colorings, decidedly English.
Beginning as low as *$45*. And as high as *$125*.

Reefers from Scotland $2.50

THE soft woolens of Scotland have made these smart new reefers excellent values. Stripes, plaids in striking combinations of blues, browns, greys. With fringed ends, $2.50.

Golf Coats from England in Fair Isle weave or in soft heather shadings. Pullover Coats beginning at $12.50.

English Made Hose
London 'Kerchiefs

JACQUARDS and plaids, the kind of hose, in the kind of colorings which men enjoy wearing, especially when those hose are from England. A splendid showing at $2.50.

Silk Mixed Handkerchiefs in bright sports colors provide the finishing touch to the English Suit. A good selection at $2.50.

MEN'S STORE FIRST FLOOR

Mrs. Grossman Wins in Palos Verdes Event

CRACKS OUT 86 TO LEAD FIELD

Anne Webster in Club Title Finals at Hollywood

Mrs. Inez Bone Cops Feature at Griffith Park

Canby Defeats Tuckerman in Montecito Event

BY BILL WISE

Mrs. Harry Grossman of Hillcrest, finished two strokes under Mrs. G. M. Midgley of the Los Angeles club, women's auxiliary teams chairman, with an 86, to win medal honors in the invitational medal tourney at Jim Fiske's championship Palos Verdes Club, yesterday.

Mrs. H. F. Collins of Rancho, with 96-14-82, won Class A low net in the event that drew nearly two-score entrants. Mrs. John Worley Jr., of the Los Angeles club and Mrs. A. M. Edwards, each medaled 90-6-84, to tie for second Class A low net.

Mrs. C. A. Rife won Class B low gross with 96 and also led in the low net play, with 78. Mrs. W. D. Fredericks of Mountain Meadows medaled 10 0to tie with Mrs. Clarence Nelson for second low gross. Mrs. Nelson also won low net with 85. Mrs. Henry Schleuter of Flintridge, who collected the leading prize in the club's weekly feminine sweepstakes event last Tuesday, tied with Mrs. Lolita Barker, also a member of Flintridge, and Mrs. Paul R. Young, with 85 net for second Class B net trophy.

ANNE WEBSTER IN FINALS AT HOLLYWOOD

Miss Anne Webster, playing through champion, won through to the finals in the annual Hollywood Club women's championship tourney, with a snappy 4-and-3 win over Mrs. E. F. Stanton yesterday. Miss Webster finished with a glittering 85 and Mrs. Stanton medaled 92 in the fast title tilt. Mrs. James Horan defeated Mrs. A. E. D. Trabue, 3 and 1, in the lower bracket of the semifinals and will meet Miss Webster for title honors today.

Mrs. Roy Kinslow was forced to travel nineteen holes before winning a beautiful 1-up match from Mrs. E. S. Browne, and will play Mrs. E. S. Behrens, who defeated Mrs. H. W. Lawson, 4 and 3, for the first flight trophy, this morning.

WARING SCORES 81 AT CALIFORNIA

Fred Waring, musical golfing leader of the Pennsylvania orchestra bearing his name, scored a sizzling 81 over Tom Stevens's fast California Club course yesterday, to win the Southern California Music Company trophy that Art Horn and Fred Buck tied for in the music peddlers tourney, last Wednesday.

Jimmie Gilliland slipped a flock of sour notes over on Fred McHugh and will play Fred Buck, who shot through Art Horn, for the second tourney trophy, Saturday. Waring's golfing orchestrians appearing in the musical prologue to "The Freshman," at Grauman's Million Dollar, spent a lot of time behind the scenes last night, practicing up for the next "annual" tourney scheduled for next week.

GRIFFITH WOMEN SCORING WELL

Mrs. Inez Bone won the regular weekly tournament of the Griffith Park Women's Golf Association, yesterday, and was awarded the B. H. Dyas trophy. Mrs. F. F. Wallett was second and Mrs. Roy Stough and Mrs. T. Blackwood, tied for third tourney honors. Mrs. Anna Elliott won low gross in the qualifying round for special weekly match play.

Mrs. Louis M. Cahn, chairman of the tourney committee, is very well pleased with feminine Griffith and has arranged an interesting program for the McCausland Brothers trophy play next Tuesday.

CANBY TRIPS CHAMP AT MONTECITO

J. B. Canby was home with a smoking 75 to defeat W. Tuckerman, playing through champion, 5 and 4, in the club championship tourney at Paul Scott's popular Montecito Club last week. Other first-round title results were as follows:

R. W. Smitheram defeated H. Thatcher, 4-3.
R. B. Grieg defeated C. M. McDaniel, 4-2.
J. B. Canby defeated W. Tuckerman, 5-4.
W. Reynolds defeated H. C. Frink, 4-3.
W. N. Duane defeated E. B. Babbitt, 7-5.
W. R. Tolo defeated T. C. Walker, 7-6.
M. B. Peck (77) defeated H. Campbell, 7-8.

FOOTBALL BEATS GOLF SATURDAY

Entrants in the President's Cup tourney at Wilshire, and, in fact, contestants in all match events at the several clubs in the local circuit, are completing their weekly matches before Saturday in order to attend the annual Stanford-U.S.C. football game here Saturday. Predictions are permissible, but often untimely—but the end of the game should find Stanford at least 2 down—and no place to go.

DITCH DIGGERS SCORE AT WILSHIRE

When Wilshire officials plan to do anything—they usually do it. For the past several days a ditch-digging crew has been removing yards of sides and bottom from the deep barranca that bisects the popular course. An efficient drainage system will be installed at this time, while still other excavating and erecting forces are building a new parking space, removing tennis courts and changing the stiff par 3 tenth hole to an equally difficult but even more beautiful hole with the same par.

When present improvements are completed Wilshire members will be relieved of the necessity of walking through a continual stream of traffic after parking their motors and all machines will be within eyesight of "Woodie" and his hospitable caddyhouse. The present improvements are necessary—and in keeping with the progressive policy of one of the finest clubs in the State, but the flock of dusty working men, meandering over at least part of the course is not drawing a continual round of applause from Charles Orr, one of the finest resident managers—managing.

SCOTT ACES AT HILLCREST

Lewis Scott, Hillcrest's brand new Chula Vista professional, one of the most popular big guns in the West, pitched uphill to the bottom of the cup, going to the 130-yard second hole at Hillcrest yesterday. Scott, who is keeping just quiet enough to make people find out a bunch of favorable things about him—made his local hole-in-one for the benefit of I. Unger — who should still be gasping.

JOHNSON PRAISES PIRATES

Old Barney is Nicked for Fifteen Hits; Best Squad Won, Says Walter

BY WALTER JOHNSON
[EXCLUSIVE DISPATCH]

PITTSBURGH (Pa.) Oct. 15.—I congratulate the Pirates, Bill McKechnie and the fans of Pittsburgh on their world title. We had it a year ago and I know how fine it feels to be on top of the world. We lost to a wonderful, hard-fighting team and I want especially to take my hat off to Max Carey, the Pittsburgh captain, and Traynor, the third baseman. They played the greatest ball of the entire series.

Walter Johnson

Like the pitcher that went to the well once too often, I went back the third time and though I had a dark day and rain to help me I was sadly pounded. Any time fifteen hits are made off me, I know I am not so good. That is what the Pirates did to me today at Forbes Field in winning their world championship. I was whipped 9 to 7, by a better team than I had on the field and I have no alibi to offer. Neither has any other one of the boys. We feel we did our best and it wasn't enough, that's all. The better team won.

Joe Judge Not in On Big Dough

[EXCLUSIVE DISPATCH]

PITTSBURGH, Oct. 15.—Joe Judge revealed something tonight that is worth while. He confessed that he doesn't get a cent from the world's series. When he signed his contract last spring Owner Griffith gave him what he wanted, but said that should cover his share in the world's series; if they got into it. Joe was playing for a dead horse.

Bill McKechnie, manager of the Pirates, said tonight.

"I believed we would win, because we had the better team when the youngsters got over their nervousness and settled to work. We showed what a game, fighting team can do, and we are very proud."

Fred Clark, whose assistance was one of the biggest factors guiding the Pirates to a National League pennant, said:

"We had a better ball team and played steadier and better ball and outfought them at the finish. We have the two greatest youngsters I have ever seen. I wish we could have beaten some one other than Walter Johnson. Washington gave us an even harder fight than I expected, but after our team settled to work there was nothing to it. You can't stop a team that won't be stopped."

Peckinpaugh is Headed for Boston, Rumor

[EXCLUSIVE DISPATCH]

PITTSBURGH, Oct. 15.—Although official confirmation is lacking, Roger Peckinpaugh, Washington's veteran shortstop, probably will be released to the Boston Red Sox to succeed Lee Fohl as manager next year.

Peckinpaugh said today that he expected to be sent to the Hub and that he was ready to go, although he hated to leave Bucky Harris and the Senators.

Goose Goslin, who has been at loggerheads with Harris on numerous occasions this season and recently was fined $100 and suspended three days for insubordination, also will be shifted to another American League club in the immediate future. Goslin will figure in a trade, perhaps, with the Browns or Yankees.

MAKE-SHIFT SOX DEFEAT COLONELS

[BY A. P. NIGHT WIRE]

DES MOINES (Iowa) Oct. 15.—The Chicago White Sox, presenting a team with a few regular Sox and several others from major league teams, defeated Louisville, American Association champions, in a loosely played exhibition game here today, 8 to 7. The so-called Sox crew hit the ball hard and set up an early lead on Foley, Colonel pitcher. The Kentuckians staged a ninth-inning rally that scored four men and threatened to knot the count.

"I TOLD YOU SO," SAYS M'KECHNIE

Pirate Boss Has Praise for Washington Team

Asserts Series Most Thrilling Ever Staged

Buccaneers Finally Found Eyes and Won Laurels

BY WILLIAM B. McKECHNIE, Manager, World's Champion Pittsburgh Pirates

[Copyright, 1925, Christy Walsh Syndicate]

PITTSBURGH (Pa.) Oct. 15.—Ladies and gentlemen, meet the new baseball champions of the world, the Pittsburgh Pirates. We beat Washington in the final battle of the greatest series ever played.

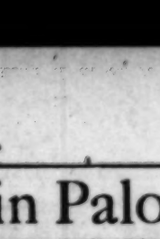
BILL McKECHNIE

Before I start raving about the Pirates (that is the way I feel now) I want to say a few words for Washington. They showed the Pirates a great game and hustling baseball club and they showed us some stars like Johnson, Judge and Joe Harris who are mighty hard to beat. I might go down the whole Washington line-up and say something about every man.

I have been in baseball for twenty years but I never saw such a series, especially such a game as that one that decided the title. There was hardly a moment that did not see some spectacular exciting stuff flashed by the men on both sides. In winning we are not forgetting the gallant stand made by Johnson and the rest of the Washington boys.

Even when the odds were heavily against us, I never figured the Senators had a better team. I was worried about the hitting slump that gripped us for a time, but I knew that if my boys struck their regular hitting stride no pitcher could stop them.

COAST PREXY SENDS WIRES TO CHAMPIONS

Harry A. Williams, president of the Pacific Coast League, telegraphed congratulations to the victorious Pirates, winners of the 1925 world's series, immediately after the completion of the game yesterday. Williams congratulated Barney Dreyfuss, owner; Bill McKechnie and Fred Clark, managers, and sent personal wires to Ray Kremer, Vic Aldridge and Red Oldham, former Coast League hurlers, who played important roles in bringing the title to the Buccaneers.

HEYDLER DELIGHTED WITH BUCS

Goes to Clubhouse to Handshake Champs After Game Battle

[BY A. P. NIGHT WIRE]

PITTSBURGH (Pa.) Oct. 15.—John A. Heydler, president of the National League, immediately after the game went to the Pittsburgh clubroom and congratulated the new world champions. President Heydler did not attempt to hide his delight and league pride when he said:

"You are the gamest ball team I have ever seen in my twenty years in baseball. With the series all but lost last Sunday, you came back and then, with the deciding game apparently lost, you came back again. Always you had to come from behind to win. We all knew you were a skillful club and a powerful club, and now you have earned the title to the gamest of all clubs in the game's history as well as the world's championship title.

"In no series has there been displayed such skill, courage and fine sportsmanship. And it is most fitting that you, our youngest champion team of all our league history, should win for us the world championship in our golden jubilee year."

PALAIS DE GLACE OPENS ICE SEASON

A packed house attended the gala opening of the Palais De Glace, Southern California's ice palace, last night. The audience was kept in a continuous uproar by the work of the fancy ice skaters and comedians. Art Staff, Harris Nicholson, Bert Clark and Mme. Margo, all went over big with the crowd. The interior of the Palais de Glace has been remodeled since last year and presented a pleasing appearance.

The ice hockey season will be opened on November 9th with two games a week on Monday and Thursday. Four teams will be on the ice this year instead of three.

GRID COACHES AGREE ON GAME'S OFFICIALS

[BY A. P. NIGHT WIRE]

SAN FRANCISCO, Oct. 15.—Following a three-day conference between coaches Andy Smith and Ed Madigan, officials for the St. Mary's-California football game at Berkeley next Saturday were announced today. They will be Sam Meyer, referee (Franklin and Marshall;) Tony Korbel, umpire (Washington;) Harry Braddock, head linesman (Pennsylvania;) "Buck" Bailey, field judge (Texas A. and M.)

COMPOSITE BOX SCORE

[BY A. P. NIGHT WIRE]

WASHINGTON	BATTING										FIELDING				
	G	AB	R	H	2b	3b	HR	SO	BB	HP	Pct.	PO	A	E	Pct.
a-McNeely, cf	4	0	2	0	0	0	0	0	0	0	.000	2	0	0	1.000
Rice, cf-rf	7	33	5	12	0	0	0	1	0	0	.267	17	0	0	1.000
S. Harris, 2b	7	23	2	2	0	0	0	3	1	1	.087	24	18	0	1.000
b-Adams, 2b	2	1	0	0	0	0	0	0	0	0	.000	0	0	0	.000
Goslin, lf	7	26	6	8	1	0	2	3	3	0	.308	15	0	0	1.000
J. Harris, rf	7	25	5	11	2	0	2	4	2	0	.440	10	1	0	1.000
Judge, 1b	7	23	2	4	1	0	1	2	3	0	.261	59	2	0	1.000
Bluege, 3b	5	18	2	5	1	0	0	4	0	1	.278	1	14	0	1.000
Peckinpaugh, ss	7	24	1	6	1	0	1	2	1	0	.250	10	22	3	.909
Myer, 3b	3	8	0	2	0	0	0	2	1	0	.250	1	1	1	1.000
Ruel, c	7	19	0	6	1	0	0	2	3	0	.316	35	5	0	1.000
Severeid, c	1	3	0	1	0	0	0	0	0	0	.333	6	0	1	.857
Johnson, c	3	11	0	1	0	0	0	3	0	0	.091	4	0	0	1.000
Coveleskie, p	2	3	0	0	0	0	0	2	1	0	.000	0	4	0	1.000
Ferguson, p	2	4	0	0	0	0	0	3	0	0	.000	0	1	0	1.000
Ballou, p	2	0	0	0	0	0	0	0	0	0	.000	0	0	0	.000
Zachary, p	1	0	0	0	0	0	0	0	0	0	.000	0	2	0	1.000
Marberry, p	2	0	0	0	0	0	0	0	0	0	.000	0	0	0	.000
c-Veach	2	1	0	0	0	0	0	0	0	0	.000	0	0	0	.000
d-Ruether	1	1	0	0	0	0	0	1	0	0	.000	0	0	0	.000
e-Leibold	3	2	1	1	1	0	0	0	1	0	.500	0	0	0	.000
Totals	225	26	59	8	0	8	32	17	2		.262	180	75	9	.966

Peckinpaugh given first base for interference by Smith in first inning of seventh game.
a—Ran for J. Harris in 9th of second game; ran for Leibold in 8th of third game; ran for Severeid in 8th inning of sixth game.
b—Batted for Marberry in 9th inning of fifth game.
c—Batted for Ruel in 9th inning of second game; batted for S. Harris in 8th inning of sixth game.
d—Batted for Coveleskie in 9th inning of second game.
e—Batted for Ferguson in 7th inning of third game; batted for Ballou in 7th inning of fifth game; batted for Ferguson in 8th inning of sixth game.

PITTSBURGH	BATTING										FIELDING				
	G	AB	R	H	2b	3b	HR	SO	BB	HP	Pct.	PO	A	E	Pct.
Moore, 2b	7	26	7	6	1	0	1	2	5	0	.231	16	13	1	.967
Carey, cf	7	24	6	11	4	0	0	3	2	3	.458	14	0	1	.933
Cuyler, rf	7	26	3	7	3	0	1	4	1	1	.269	12	0	1	.923
Barnhart, lf	7	28	1	7	1	0	0	5	3	0	.250	12	1	0	1.000
f-Bigbee, lf	4	3	1	1	1	0	0	0	0	0	.333	0	0	0	.000
Traynor, 3b	7	26	2	9	0	2	1	1	3	0	.346	6	18	0	1.000
Wright, ss	7	27	3	5	1	0	1	4	1	0	.185	11	24	2	.948
g-Grantham, 1b	5	15	0	2	0	0	0	3	0	0	.133	42	6	0	1.000
h-McInnis, 1b	4	14	0	4	0	0	0	2	0	0	.286	30	3	0	1.000
Smith, c	6	20	0	7	1	0	0	2	1	0	.305	28	7	1	.972
Gooch, c	3	3	0	0	0	0	0	0	0	0	.000	9	3	0	1.000
Meadows, p	1	1	0	0	0	0	0	1	1	0	.000	0	2	0	1.000
Aldridge, p	3	7	0	0	0	0	0	0	0	0	.000	0	4	0	1.000
Adams, p	1	0	0	0	0	0	0	0	0	0	.000	0	0	0	.000
j-Yde, p	2	1	1	0	0	0	0	0	0	0	.000	0	0	0	.000
Morrison, p	3	2	1	1	0	0	0	0	0	0	.500	0	3	0	1.000
Kremer, p	3	7	0	1	0	0	0	5	0	0	.143	2	5	1	.875
Oldham, p	1	0	0	0	0	0	0	0	0	0	.000	0	0	0	.000
Totals	230	25	61	12	2	4	32	17	4		.265	182	89	7	.975

Myer out, hit by batted ball.
f—Ran for Smith in 8th inning first game; batted for Kremer in 9th of third game; batted for Morrison in 8th of fourth game.
g—Batted for Morrison in 4th inning of seventh game.
h—Batted for Meadows in 8th inning of first game.
j—Ran for Smith in 8th inning of seventh game.

PITCHING RECORDS

Pitcher	Team	G	IP	W	L	R	H	SO	BB	HP	WP	Bk
Aldridge	Pittsburgh	3	18⅓	2	0	9	18	9	9	1	2	1
Johnson	Washington	3	26	2	1	10	26	15	4	2	0	0
Kremer	Pittsburgh	3	21	2	1	7	17	9	4	0	0	0
Ferguson	Washington	2	14	1	1	6	13	11	6	1	0	0
Meadows	Pittsburgh	1	8	0	1	3	8	4	0	1	0	0
Yde	Pittsburgh	1	2⅓	0	1	4	5	1	3	0	0	0
Coveleskie	Washington	2	14⅓	0	2	7	18	3	5	0	3	0
Morrison	Pittsburgh	3	9⅔	0	0	3	11	7	1	0	0	0
Adams	Pittsburgh	1	1	0	0	0	2	0	0	0	0	0
Marberry	Washington	2	2⅓	0	0	0	3	2	0	1	0	0
Ballou	Washington	2	1⅔	0	0	0	0	1	1	0	0	0
Oldham	Pittsburgh	1	1	0	0	0	0	2	0	0	0	0
Zachary	Washington	1	1⅔	0	0	2	3	0	1	0	0	0

SCORE BY INNINGS

											R.	H.	E.
WASHINGTON	6	3	5	3	2	1	3	1	2		26	59	9
PITTSBURGH	0	1	7	2	3	1	4	6	1		25	61	7

Sacrifice hits—S. Harris, 4; Cuyler, 3; Judge, 2; Carey, 2; Peckinpaugh, Wright, Marberry, Coveleskie, Veach, Traynor and Smith.
Stolen bases—Carey, 3; Barnhart, Grantham, Bigbee, Peckinpaugh, McNeely, Traynor.
Double plays—Harris to Judge, 3; Peckinpaugh to Harris to Judge; Bluege to Harris to Judge; Peckinpaugh to Judge; Coveleskie to Peckinpaugh to Judge; Judge (unassisted;) Smith to Traynor; Moore to Grantham; Traynor to Moore to Grantham; Grantham (unassisted.)
Left on bases—Washington, 46; Pittsburgh, 54.
Passed balls—Smith, Ruel.
Times of games—1:57; 2:04; 2:19; 2:00; 2:26; 1:57; 2:31.
Umpires—Rigler (N.L.,) McCormick (N.L.,) Owens (A.L.,) Moriarty (A.L.)

Bullock's New Store for Men

Two Pairs Long Trouser Suits at $24.50

A specialization of the New Store for Men Bullock's aimed toward a particular need for Young Men of High School age. Including sizes 32 to 38 chest.

An attractive assortment of light and dark shades—good Cheviots in the accepted California weights. Correctly shaped and shoulders. Correctly cut lapels. Two and three-button models that reflect the smarter trends at a price very much below the ordinary. $24.50. (With two pairs of long trousers.)

All of which is indicative of the energy with which the Store for Men is developing a real Clothing Service for Men and Young Men—including special attention to the high school fellow.

The Following Offerings are for Saturday Morning Selling (Not on Sale Today)

Hyde Park Men's and Young Men's Felt Hats, $5.00

Hats that are made of real Hare's fur in the new shades of tan, beige, pearl, dawn and pecan. Silk bands. A variety of styles. Certainly an outstanding value at $5.00 each. Saturday morning---not today.

600 Imported Wool Flannel Mufflers in Plaids $2.35

Straight from the Highlands where the soft purples of heather and golden browns of bracken were their inspiration. Just warm enough to be right for cool afternoons at the football game. Smart and colorful. An unusual offering at $2.35 each.

300 Men's Silk Knitted Mufflers at $3.95 each

The vivid college stripes—the conservative blends—black and white effects for formal wear. Some fringed—some plain—all exceptional values at the price of $3.95 each. Saturday Morning—not today.

The Store for Men—at Bullock's—Street Floor,
Hill Street Building—with entrance through
Bullock's Broadway Building.

Schools and Colleges

The Times' School and College Bureau will help you secure complete information about any kind of School or Education Training. Carefully compiled data are on file from which various suggestions may be made which will be helpful to you. THE SERVICE IS FREE. Address, write or call the TIMES' information bureau, First street and Broadway—telephone MEtro. 0251—or leave your name and address with the TIMES' Branch Office Information Bureau, 631 South Spring street and the desired school data will be mailed to you.

Secretarial
Rapid Advancement Through
SAWYER BUSINESS TRAINING
All Commercial Subjects—Day and Night Classes.
TRAIN FOR BUSINESS THE "SAWYER WAY"
Write for Our Free Book of Facts. 205 S. Figueroa. TU. 2550.

BUSINESS COLLEGE
FOR PROGRESS FOR FORTY YEARS
One of America's greatest business training institutions, giving unequaled instruction in all business, office subjects; also University-grade courses in Business Administration, Accountancy and Salesmanship. Modern methods develop highest efficiency and shorten time. Four quarters; largest enrollment. Begin any time. Best faculty secured. Satisfaction guaranteed. Get interesting catalog. MEtro. 0251; TUcker 6814.
Woodbury Bldg., 727 So. Figueroa St.

CERTIFIED BUSINESS TRAINING
Guarantees Positions. All Business Courses. Shorthand, Bookkeeping, Mechanical Bookkeeping, Comptometry and Indexing. Day and Evening Classes. Enroll now.
Commercial Experts' Training Institute
MEtro. 0251.
Hill St.

MANY JOBS OPEN—BIG PAY
Expert instructors. Special rates. Prepare while in school and Automotive Engineering, Acetylene Welding, Welding, Radio, Ignition, Starting and Lighting, Arc-Welding, Work, Automotive Electricity. Day and night classes. Call or write for free booklet. Prepare to take additional graduate start in business. Investigate.
National Automotive and Electrical School
4009 S. Figueroa Street

EFFICIENCY BUSINESS COLLEGE
Day and Night. Positions Furnished. 747 S. Hill St.
Our Graduates. Enter any day. TU. 2580.

COSTUME DESIGNING, 948 W. 7th St.
Distinguished for the success of its graduates.
DESIGNING and CUTTING, FRENCH MILLINERY, FASHION SKETCHING and CREATION OF FASHIONS. Complete and practical. Enroll now. Day or evening. Established 1920.

Preparatory School
For Boys. Non-Military. Accredited. Limited. Personal Attention. Military Academy. Open all year. Catalog on request. Address Box 1, R. F. D. No. 67-T, Pasadena. Pasadena, Cal.

BUSINESS COLLEGE—612 So. Figueroa
Opportunities for our students—you EARN while you LEARN. Wonderful Normal Plan. Spanish—easy method. Catalog Free. Day and Night. MAin 6800.

Military

HARVARD SCHOOL
AN ACCREDITED SCHOOL FOR BOYS
Boys, 5 to 17. Day and Board pupils. College preparatory beginning with 1st grade. Rt. Rev. Joseph H. Johnson, D.D., Bishop of the Episcopal Diocese of Los Angeles, President. For information address the Rev. R. B. Gooden, Headmaster, 1861 S. Western Avenue, Los Angeles, Cal.

Urban Military Academy
The Great Outdoor School for the building of body and character under ideal conditions—
2ND TERM NOW IN SESSION.
Address Miss Kelley, Secretary, 637 No. Wilcox. HE. 7602.

THE GOLDEN WEST POINT OF THE WEST
SAN DIEGO ARMY & NAVY ACADEMY
Unit of California's highest scholastic rating. Thos. A. DAVIS, Pacific Beach, San Diego, California.

PAGE A Big School for Little Boys. The largest school of its class in America. Send for catalog. 1338 Cochran Ave. Whitney 1128.
ROBERT A. GIBBS, Headmaster.
Not how! because largest, but largest because best.

CALIFORNIA MILITARY ACADEMY
Boys from 9 to 15. Primary, Grammar, and 9th grade. Military Training, Piano, Band, Violin. We teach boys how to study. Gym, gymnasium and well-equipped playground. Twentieth year. H. William Brist. Phone 7-4072.

MIRAMAR MILITARY ACADEMY
All Grades, Day and Boarding School Open Entire Year.
4317 Ocean Front.
Phone Santa Monica 61324.
Only Military Academy and Summer Camp by the Seashore.

GIRLS—Boarding and Day Schools

Newly Located in Glendora Foothills
GIRLS' COLLEGIATE SCHOOL
DAY AND BOARDING SCHOOL
Accredited East and West. Seventh Grade to College Entrance. Post-Graduate Courses. New Buildings, Open Oct. 5. Miss Parsons and Miss Dennet, Heads. 6, and Broad Ave. Tel. GRanite 4701.

URBAN SEMINARY
FALL TERM OPEN
Day and Boarding, Primary, Grammar, High School. School open entire year.
727 Ocean Ave. Phone S. M. 23669

MADOAKS
A Kindergarten — Primary Teacher Training School (State Accredited). A two years' and one Summer Session course and a three years' course. Kindergarten-Primary School. Fall Season open. Directors: Imelda M. Hall, Principal, 716 West California St., Pasadena, Cal.

HOLLYWOOD SCHOOL FOR GIRLS
Accredited Private School in Hollywood. Boarding and Day School. Courses in High School, Grade and Primary. Louise E. Woollett, Principal. 6 Ave., Hollywood, Cal. GRanite 4891.

MRS. FULMER'S SCHOOL
Telephone 71194
1850 WEST ADAMS ST.
For girls, Pre-Kindergarten Through Eighth Grade. French Daily—Native Teacher. Gymnasium, Handwork for Each Pupil. Automobile Service. Kindergarten for Very Small Boys. College Entrance Requirements.

ST. THOMAS' SCHOOL (ST. CATHERINE'S SCHOOL)
325 West Adams Street
Boarding and Day School for girls and boys. Prepares for Marlborough and Girls' Collegiate Schools. Equipped with gymnasium teacher in charge until 5 o'clock. Out-of-door sports. MRS. THOMAS, Principal. Telephone WEstmore 8024.

Boys' and Girls' Schools

Gardner Coaching School
929 South Catalina (near Ambassador.)
Private tutoring. Grammar and High School subjects.
GEORGE HOLMAN GARDNER, Principal.

School of Physical Education with Elementary Academic Department, 8008 Beverly Blvd. (2 blocks west of Fairfax). Write to 8008 Beverly Blvd. for booklet. Whitney 7212.

THE GLENDORA FOOTHILLS SCHOOL
OUTDOOR SCHOOL FOR YOUNG CHILDREN.
Accepted for boys and girls from six to fourteen years of age. A simple healthful home. Tutoring and supervision. Reference. Riding, etc. Open entire year. D. B. Downes, Headmaster. Address Glendora, California.

PLAYGROUND MOVE UNDER WAY

Grading of a public playground, avenue and Roscomare road, near the Baldwin Hills, was under way yesterday by Supervisor Shoemaker, which directed County Engineer to start condemnation proceedings to acquire a site of land. The property is now owned by Clara Bell Baer, daughter of the late Harry Baldwin.

HIRING OF CITIZENS IN CITY WORK FAVORED

The employment of American citizens and bona fide residents of Los Angeles on city work was urged in a resolution adopted by the City Council yesterday. Councilman Randall also obtained the approval of a request to department heads as to the number of aliens and Americans in the employ of each of these branches of the city government.

Western Air Patrol Rules at KHJ Tonight

Coming Programs Filled With Stellar Artists

KHJ TO JOIN IN NAVY DAY FETE

Special Fleet Program to be Presented

Uncle Remus Plays Dual Role at Tower

Special Features Booked Until February

BY PAUL SHEEDY

The tower studio of The Times will join in the nation-wide observance of Navy Day on the 27th inst., the dual commemoration of the birthday of former President Theodore Roosevelt and the date on which the Continental Congress, during the Revolutionary War, authorized the first expenditures for fighting vessels of the newly formed republic.

Rear-Admiral Ashley H. Robertson, widely known naval authority and commander of the Eleventh Naval District, with headquarters at San Diego, will be before KHJ's microphone during the special two-hour program to be given from 8 until 10 p.m., with a ten-minute address on the United States' sea forces, now a vital subject due to the recent controversy in the Washington investigations weighing the merits of warships and airplanes.

NAVY PROGRAM

The entire evening program will carry the spirit of the Navy, with a special orchestra from one of the Pacific Fleet battleships in the studio, as well as a group of the fleet singers and instrumentalists. Nautical turns will be given to the program by the calls of the bos'un with the boatswain from the flagship giving the ship calls in the pipe, and the daily routine of bugle calls by the staff bugler.

Details of the observance are being completed under the direction of Lieutenant-Commander W. M. Quigley, in charge of navy recruiting in this district, and orders have been issued to the officers and enlisted men, now at sea on practice cruises, to prepare for the broadcast, which will be joined with other radio stations of the country. The Newbery Electric Company will sponsor the two-hour celebration.

UNCLE REMUS ON

The tower studio last night from 9 until 10 o'clock had a unique experience when one of the best-known entertainers of the station appeared in the dual role of artist and sponsor. Uncle Remus gave an excellent program for the hour as the courtesy of the Dry Hand Mop Company, whose product he distributes on the Pacific Coast, presenting Gladys Blackwell Pickering, stellar soprano, whose voice has been judged by experts as perfect for radio; Billy Wilson, favorite banjo player and personality singer of the station, and Uncle Remus himself in his humorous dry monologues.

The broadcast from 8:15 until 9 o'clock was given through the courtesy of the Piggly Wiggly Stores, long sponsors of concerts and other entertaining features from The Times studio. This firm presented their ever-popular Piggly Wiggly Trio, composed of three of the station's favorite instrumentalists, and the Piggly Wiggly Hawaiian Trio, which has also made a big place for itsself by its talents, in addition to excellent soprano solos by Rita Jenkins.

Prior to the beginning of the evening's musical hours, Stella Dennis Taylor was on the air for fifteen minutes with a very constructive and educational talk on "Crime and Youth," telling of specific conditions that exist and means of combatting them among the rising generations. Prior to her talk, Dr. Phillip M. Lovell, recognized medical authority of the city, made his weekly appearance before the microphone with a discussion on "Disorders of Sleep."

"Cousin Jim" Beardsley, always a favorite at the station, presided at the children's hour program, when Dicky Brandon, screen juvenile; Jane Smith, accomplished little 8-year-old pianist and pianologist; Phyllis Louise Jones, child reader; Francis V. Ernest, Jr., 7-year-old reader; Jeanne De Bard, remarkable 6-year-old pianist, and Nellie M. Gill, the "Mammy Lou" of the studio appeared.

MATINEE EXCELLENT

The matinee program of the Pacific States Electric Company was up to their usual high standards of radio entertainment, with the Arion Trio giving a wide variety of instrumental music from 2:30 to 3:30 o'clock in the afternoon, in addition to a number of splendid vocal selections by Harriet Henderson, soprano, who was accompanied by Lilyan Ariel, concert pianist.

Attaches of the tower studio have been rushed the past week completing programs for the multitude of sponsors who have reserved time for concerts from KHJ. From now until the end of February, practically every evening is filled with special feature programs and concerts, with hundreds of artists already booked to appear before the microphone. Every indication is that this season's broadcast from The Times will even surpass the high standards made last year, with the choice of the city's musical colony engaged to entertain the thousands of patrons in the coming months, and additional artists of outstanding talents applying daily for bookings.

K-H-J The Times

TODAY'S PROGRAM

7 to 7:15 a.m. "Setting-up exercises conducted by Prof. Barclay L. Severna.

12 to 12:30 noon. Leighton's Arcade Cafeteria Orchestra, directed by Jack Cronshaw.

12:30 to 1:30 p.m. Program of dance music by Rod Loring's Oaks Tavern Orchestra, courtesy of Oaks Tavern Cafe, Fourth and Hill streets.

2:30 to 3:30 p.m. Matinee program through the courtesy of the Pacific States Electric Company, 240 South Los Angeles street. Presenting Titian Trio; Grace Currey, harpist and Karl Brandenburg, tenor.

6 to 6:30 p.m. Leighton's Arcade Cafeteria Orchestra, directed by Jack Cronshaw.

6:30 to 7:30 p.m. Children's program presenting Prof. Walter Sylvester Hertzog, radio historian; "Uncle Remus," guest announcer; Vyola Von, "Wild Rose of KHJ;" Billy Hill, 7-year-old violinist; Mickey Delano, 8-year-old pianist; Catherine Cotter, "Little Sweetheart of Radioland;" June Starr Carroll, 4-year-old reader; "Sunny" Jane Huges; Piggly Wiggly Hawaiian Trio, and Richard Headrick, screen juvenile.

7:30 p.m. Gladys De Witt, will talk on "Romance of the Santa Fe Trail."

8 to 10 p.m. Program sponsored by the Western Auto Supply Company. Freeman Lang, guest announcer. Presenting Arion Quintet; Maude Darling Weaver, contralto; Dan Gridley, tenor, and Marcia Obuchon, pianist.

10 to 11 p.m. Art Hickman and his Biltmore Dance Orchestra.

LOCAL SCHEDULE

THE TIMES	7:00 to 7:15 a.m.
Express	7:30 a.m. to 3:30 p.m.
K. M. Turner Radio Corporation	7:30 to 9:30 a.m.
Angelus Temple	10:30 a.m. to 12:30 p.m.
Anthony	10:45 to 11:00 a.m.
THE TIMES	12 noon to 1:30 p.m.
The Island Station	12:30 to 1:30 p.m.
Klerulf & Ravenscroft	10:00 a.m. to 12:00 noon
THE TIMES	2:30 to 3:30 p.m.
Angelus Temple	2:30 to 4:30 p.m.
The Island Station	3:00 to 6:00 p.m.
K. M. Turner Radio Corporation	5:00 to 11:00 p.m.
THE TIMES	6:30 to 11:00 p.m.
Anthony	10:15 to 11:30 p.m.
Bible Institute	7:30 to 9:00 p.m.
The Island Station	9:30 to 9:00 p.m.
Klerulf & Ravenscroft	7:00 to 9:00 p.m.
Express	7:30 to 12:00 p.m.
Warner Brothers	7:30 to 10:30 p.m.
Angelus Temple	7:30 to 10:30 p.m.
Warner Brothers	8:00 to 11:00 p.m.

SLAVE CASE DISMISSED BY AGENTS

Statute of Limitations Frees Suspect of Charge; Deportation Sought

A charge of violating the Mann White Slave Act against Pablo Santos, also known as Santolini, was dismissed yesterday by Department of Justice agents before United States Commissioner Turney. Santos was taken into custody three weeks ago and has been held in the Los Angeles County Jail on the Mann Act charge and also on deportation proceedings.

Owing to the fact that the statute of limitations had expired in the asserted white slave offense, Federal officers deemed it advisable to vest prosecution of the defendant solely with the immigration authorities.

Santos is said to have brought Jeanne Berthe Bannier from Portland, Or., to Los Angeles on February 18, 1918.

Immigration investigators are checking up Santos's record to ascertain whether he transported the Bannier woman from Montreal, Can., to the United States, and also took her out of the country into Mexico at Tia Juana.

A deportation charge has been placed against him and $10,000 bond is asked.

LIGHTS TO BE INSTALLED

Proceedings have been ordered prepared by the City Council for the installation of ornamental lighting posts on San Pedro street from Third street to Ninth street.

SPEED ON PAVING ASKED

The York Boulevard Chamber of Commerce has requested the City Council to expedite the paving of streets in the Avenue 46 and Toland Way improvement district.

SUSPECT IN MAIL THEFT STILL FREE

Harry Burke's Car Found But He Eludes Capture; Mrs. Tesciano Avoids Net

Harry Burke, fugitive suspected of taking part in the $500,000 robbery of a mail truck last week, still was evading police detectives yesterday, although the automobile with which he hoped to flee the city was found.

The hiding place of Mrs. Dorothy Tesciano, wife of "Dago Frank" Tesciano, indicted for the robbery, also was located yesterday, but she had fled.

Burke placed his automobile in a paint shop near Pico and Flower streets, to have the color changed from green to blue, and it was found there by officers under Assistant Captain of Detectives Cato. With Burke is the attractive, brunette girl, supposed to be his wife.

The prisoners, Robert Cargo, Tesciano, Charles Wagner and George Davidson, were taken before United States Commissioner Turney yesterday and informed their bail was set at $100,000 each. They will be arraigned before Federal Judge James Monday, at which time it is probable that certain of them will enter pleas of guilty. Sammy Shapiro, one of the leaders, is under arrest at Kansas City, and efforts will be made to return him to Los Angeles for trial.

Mrs. Tesciano is presumed to have in her possession about $3200, her husband's share of the cash plunder. Wagner told officers that Tesciano came to him the day after the robbery and complained that Dorothy had "gone south" with his roll, and Tesciano deposited his trunk at Wagner's place for safe keeping. The officers received their first clew to Tesciano when they found the trunk, they said yesterday.

Charge Against Youths in Girl Case Dismissed

Charges against Clyde Henigar and Sam Provisor, youthful bank clerks, of contributing to the delinquency of a minor, were ordered off the calendar yesterday by Judge Archbald of Juvenile Court on motion of Dep. Dist.-Atty. Joos, who said the boys had spent several days in jail and he felt they had learned a lesson.

The pair, with Miss Bobbie Dietrich, 19 years of age, were charged with having taken a 15-year-old girl on a motor trip to Mission Beach in San Diego county and to have kept the girl away from her home for two nights. Miss Dietrich and Henigar also were asserted to have occupied the same apartment in the presence of the girl.

Arrest of the youths followed a report to the police of the girl's disappearance from her home in this city.

ADVERTISING CLUB'S TOPIC

"Some Copy Ideas" will be the subject discussed by Harry Drum of the Samson Tire and Rubber Company, at today's session of the Round Table of the Los Angeles Advertising Club. The luncheon will be held at the City Club. Henry Mayers of the Mayers Company, Inc., has been selected to preside by the chairman of the Round Table, D. L. Scott of the Los Angeles Gas and Electric Corporation.

SAY BOYS!
We have Many Makes of Parts Shown at The Radio Show in Stock. If It's Hard to Find Try The
Top Notch Radio Stores
No. 1. 747 S. Main St. MAin 3091
No. 2. 639 S. Main St. MAin 9827
No. 3. 639 S. Main St. MAin 3388

Silver Marshall Super-Heterodyne
Parts for Portable.....$15.00
Parts for Laboratory.....$60.00
RADIO BUG HOUSE
737 South Main. Phone MAin 9271.
Panel Engraving, 1½¢ per letter.

Where Hills Bros coffee starts the day— there the West begins

SWEEPING plains, reaching toward far horizons . . . busy, up-and-doing people with a reputation for hospitality, the symbol of which is a cup of Hills Bros. Coffee, known everywhere as The Recognized Standard.

Reg. U. S. Pat. Off.

Break the vacuum seal that holds this unusual coffee in all its original strength and freshness. Breathe deeply of that sense-thrilling bouquet!

Then—brew a cup and raise it to your lips! That first wonderful sip tells you no flavor compares with this. Ask for Hills Bros. by name and look for the Arab on the can. Hills Bros. Coffee is economical to use.

HILLS BROS COFFEE

In the original Vacuum Pack which keeps the coffee fresh.

© 1925, Hills Bros.

MONOLITH
PLASTIC WATERPROOF PORTLAND CEMENT

Concrete—made with Monolith Assures Long, Satisfactory Service

The same strength, permanence and economy that have made Monolith Plastic Waterproof Portland Cement the choice for massive bridges, dams, reservoirs and irrigation projects, are available for the home and countless other places where absolute waterproofness, strength and permanence are desired.

When you put money into new work or improvements, remember that the use of Monolith means satisfaction—unmarred by frequent and heavy repair bills.

For Sale by All Building Material Dealers

We manufacture two cements—one is Monolith Portland Cement, a high grade uniform Portland. The other is Monolith Plastic Waterproof Portland Cement. Both are guaranteed to pass specifications. In ordering from your dealer be sure to specify which cement you desire.

MONOLITH PORTLAND CEMENT CO.
13th Floor A. G. Bartlett Bldg. Los Angeles, California
Write for Booklet
Phone TRinity 7036 Plant at Monolith, Cal.

WATERPROOF

WHERE TO GO—HOW TO GET THERE
Quick answers to questions regarding resorts, hotels, theaters, schools, depots, etc., may be had by calling up The Times Information and Resort Bureau. Telephone MEtropolitan 6000.

Advise Women

to discard old hygienic methods and retain freshness every day

LARGELY on medical advice, women are abandoning the old-time "sanitary-pad" for a new way that supplants uncertainty with positive protection.

Sheer frocks and ill-timed social engagements no longer remain as worries. Lost days are fewer, and health better.

It is called "KOTEX." Ends the insecurity of the old time sanitary pad. Five times as absorbent! And *deodorizes*—ends ALL fear of offending.

As easily disposed of as a piece of tissue. No laundry. No embarrassment.

You get it at any drug or department store simply by saying "KOTEX." You ask for it without hesitancy.

Costs only a few cents. 8 in 10 better class women employ it. Proves the folly of old ways.

KOTEX

No laundry—discard like tissue

Foot Relief For People Overweight

JUST because you are inclined to be large you needn't be a victim of fallen arches, corns, or enlarged joints. All you need are shoes that distribute the weight on your feet correctly. And these shoes are "Ground Grippers." They have three marvelous corrective features at heel, arch and toe that give you sure, permanent relief from sore feet.

You can be just as quick and light on your feet as people of slighter stature when you wear Ground Gripper Shoes. Why not try them now! Come in and I will have one of our experienced foot specialists examine your feet carefully . . . then we'll give you a perfect fit in a pair of neat, good looking "Ground Grippers." Then you'll know what real comfort means!

C. H. Fontius
Ground Gripper Shoes

For Men — Women and Children

On the Mezzanine of the Spreckels Bldg., at 714 So. Hill Street, L. A.

In Long Beach at 407 Pine Avenue

There are many hotels whose rates are higher, but few whose service is finer or whose accommodations are better.

The Clift
GEARY AT TAYLOR
SAN FRANCISCO

Home Hints Entertainment

Of Interest to Women.

SOCIETY

BY JUANA NEAL LEVY

One of the loveliest of the early fall weddings was that of last evening, when Miss Ruth Louise Wallace, young daughter of Mr. and Mrs. John Gillespie Bullock, became the bride of Alfred Dewey Davey, son of Mr. and Mrs. Thomas C. Davey of Western avenue, the ceremony being read in the new home of the bride's parents, 627 South Plymouth Boulevard, with Rev. Gustav A. Briegleb, D.D., officiating.

The spacious drawing-room was beautifully decorated with a profusion of autumn blossoms and ferns, and an altar was erected in the great bay window, with raised dias covered with white satin, the altar and kneeling-bench massed with white flowers and ferns, while a canopy of southern smilax and baby chrysanthemums festooned from the ceiling, forming a beautiful background for the wedding party. Tall baskets, filled with great shaggy chrysanthemums and autumn blooms, were arranged at either side of the altar, where branching candelabra with lighted tapers added an artistic touch.

Throughout the other rooms autumn foliage and flowers were tastefully arranged, shaggy chrysanthemums and Del Monte dahlias predominating in all the autumn shades, while in the library Josef Rosenfeld's orchestra gave a program while the guests were assembling, and also played the wedding marches.

The dainty bride, given in marriage by her father, wore her mother's wedding gown of rich old lace, fashioned over ivory satin, the snug-fitting bodice and long full skirt, ankle length, with pearl ornament at front of bodice, with ropes of pearls reaching almost to the hem of the skirt.

She wore her great-grandmother's little white satin wedding bonnet, with pearls and orange-blossom trimming, and the tulle veil, edged with pearls, formed a court train, and her only jewels were her mother's string of pearls. She carried roses and lilies of the valley.

The wedding date was chosen by Miss Wallace as it was her mother's wedding-day anniversary.

Miss Lois McQuistion came down from Stanford to assist as maid of honor and only attendant. Her gown was of quaint flowered yellow taffeta, with tight bodice and full skirt, edged with lace. A lovers' knot of lace insertion was in the back of the bodice, and she carried an old-fashioned bouquet of yellow rosebuds and forget-me-nots—repeating the shades in her gown—in a frilled lace paper holder. A close-fitting bandeau of gold and silver autumn leaves in her hair completed the dainty costume.

Reginald Harcourt Biggs of San Francisco, who came down for the rehearsal dinner the night before the wedding, served Mr. Davey as best man, being a classmate and fraternity brother at Berkeley.

Following the ceremony and congratulations, there was a supper and dancing in the house next door, which, by the way, is the old Bullock home moved over from Ardmore avenue, where the bride passed her girlhood days, and a runway, covered with gay striped canvas, connected the two houses, leading from the reception room to the veranda of the old home.

Here high carnival reigned, the decorations carrying out the old Spanish fiesta motif, with gay, colorful, beautiful decorations and favors. The walls were hung with Spanish shawls and tapestries, and favors of balloons, caps, confetti and serpentine added to the merriment. The musicians were also in Spanish costume, and small tables were arranged for the supper.

At the bride's table were Mr. and Mrs. Alfred Dewey Davey, Miss McQuistion, Mr. Biggs, Mr. and Mrs. James Poole Abbott (Margaret Bullock,) Mrs. John Vernay and Gustav Jiminez. The centerpiece was of yellow favors, while clusters of English violets and ferns, tulle and lighted tapers completed the decorations.

The bride cut the wedding cake with a long ivory-handled sword, which is an heirloom in her mother's family since the French and Indian War in 1754, when her eighth great-grandfather, a captain in the King's army, was the original owner of the sword, which was presented him by the King for valiant and distinguished service.

Mr. and Mrs. Davey are motoring on a brief wedding trip, but are planning to go north next month for the great football game.

They will be at home after their return in a few days in their beautiful new home on Le Claire Place, which has been completely furnished, awaiting occupancy.

Mrs. Edwin I. Arms and Miss Eleanor Arms, grandmother and aunt of the bride, came from Detroit for the wedding, the former wearing a gown of black Chantilly lace and a corsage of orchids. Mrs. Bullock received her guests in an imported gown of French marquisetta in pecye and coral shades, heavily embroidered in gold and coral beads and rhinestones. From the right shoulder a long scarf of chiffon, shading from the lighter shades of pecye to deepest coral, with a large silk rose at the end of the train.

Luncheon Party

Mrs. Joseph D. Radford of West Adams street entertained yesterday afternoon with a luncheon at the Women's Athletic Club, honoring her sister, Mrs. Ernest B. Rivers, who has just returned from a summer abroad. The decorations were carried out in the autumn motif in flowers and foliage.

Wedding Date

One of the delightful affairs of the week was that of yesterday afternoon, when Mrs. Charles M. Hackley and her attractive daughter, Miss Esther Hackley, entertained with a reception and tea at their home, 152 South Van Ness avenue, the occasion serving to announce the wedding date of the latter for November 17, when Miss Hackley will become the bride of Thatcher Taylor, son of Mrs. William H. Taylor. It will be a home wedding. Two hundred guests were bidden and the decorations of the house and tea tables were carried out in bronze and yellow tones in the autumn blossoms.

The hostesses were assisted in receiving by Mrs. William H. Taylor and her daughter, Miss Julia Taylor.

BRIDGE LUNCHEON FOR MOTHER

Daughter Hostess at Country Club

[Snyder for National Illustrated News Syndicate]
Mrs. John Rush McCoy

ONE OF the charmingly arranged affairs of recent date was the bridge luncheon with which Mrs. John Rush McCoy of North Arden Boulevard, entertained at the Los Angeles Country Club in honor of her mother, Mrs. John Craig McCoy, the occasion celebrating the birthday anniversary of the honor guest. Orchid and green were used in the decorations of the table and fifty-six guests were bidden.

Hawaiian Luncheon

Mrs. Robert M. Allan of Los Feliz Heights entertained Saturday afternoon with a luncheon, honoring a group of friends who enjoyed a trip together in the Hawaiian Islands last summer. The decorations carried out the Hawaiian motif, hibiscus blooms forming the centerpiece of the table, where covers were arranged for Mrs. John Rigdon Moore, Mrs. Charles F. Nelson, Mrs. George Shugars, Mrs. Gail Mills Dimmitt, Mrs. Robert Comstock, Mrs. G. C. Leitzell, Mrs. L. C. Becker, Mrs. Gensimore, Miss Ella Stevens, Miss Mary Stevens, Miss Emma Vawter, Miss Maybelle Fogg, Miss Nancy Fallis, Miss Persia Wimberley, Miss Marjorie Becker, Miss Marjorie Comstock, Miss Marguerite Allan and the hostess.

Early Copy for Sunday Times Two Mammoth Want Ad Sections

(To be one of the largest editions of want ads published in months.)

—should be sent or phoned TODAY or early tomorrow morning

No charge account is necessary to telephone want ads to The Times. Collections will be made after advertisement has been published.

MEtropolitan 0700

Times Want Ads

Size and Quality

The flavor that Heinz Tomato Ketchup adds to foods has made it known the world over. This wide demand has made us the largest producers of tomato ketchup. It is not of size that we boast, but of quality. The quality has made our size. Taste and prove it.

HEINZ
TOMATO KETCHUP
Appetizing

When in Pittsburgh visit the Heinz 57 *Kitchens* · H. J. HEINZ COMPANY

Buy your mattress as you do your food
—for Health's Sake!

The Original—Sanitary, Smooth, Dust Proof, Surfaced

The Sealy

Tuftless Mattress
is filled with virgin-white long staple cotton—the purest, healthiest mattress filler known.

"Your body deserves a Sealy"

If you call MEt. 0700 you will be told who handles Sealy's.

Of Interest to Women.

Home Hints Entertainment

Shop News Timely Topics

Shop News Timely Topics

Daily Fashion Hint

Prepared Especially for Newspapers

PARIS PRESENTS

This charming straight... first Fall wear. It is ... the very smart knit jer... in border effect with ... to form narrow checks. ... stitches is a band of ... trasting color. Beaded ... may be used for the ... ferred. Set into the ... narrow panel which closes ... side. The fronts are ... rolled with the collar. ... requires 2¼ yards 54-... with ⅞ yard contrasting ... the hand.

Pictorial Review Pri... No. 2657. Sizes, 16 to ... 34 to 48 inches bust. Pri...

Morton Tell... Sought as C... to Uncle's

Somewhere in this ... young man named Morton ... sought by the Travelers' ... ciety, at the request of ... Edward Cleveland of ...

"I've lost my family," ... old man announced to a ... ers' Aid worker last week. ... I guess you'll have to help ... them. Back in Iowa ... they told me that Jame... land was out here on a ... ranch and I started out ... him."

Edward Cleveland has ... his brother, James, for ... years, and during that ... sister, who was the ... Morton Teller, has died ... 76 years of age, and ... wants to see his brother ... he dies.

The Travelers' Aid ... tive has found the form... lord and the former ... the nephew and has ... some one who has seen the ... man within the past two ... She has enlisted the Pub... ing Association's help in ... James Cleveland and ... checked 5000 names in ...

PICO BOOSTERS E...

Association for Greater ... Chooses Officials for ...

The Greater Pico-Street ... tion, Inc., elected the ... board of directors at ... meeting: H. J. Hauser, ... Casler, Ben N. Powers, ... in, Charles B. Taylor, Dan ... head, David Barry, Jr., ... Waters, J. R. Lechner, ... ser R. A. White, M. S. ... G. Cronkright, Tom M. ... and Walter M. Danburg.

Officers elected are H. ... president; David Woodhe... Cronkright and Frank J. ... vice-presidents; Norman ... treasurer—all re-elected. ... Danburg was re-elected ... manager for the third ...

The association is sponso... uniform improvement and ... ing of Pico from Santa Mo... to the sea at Santa Monica.

ANNUAL ROSE SHO... TO OPEN TOMO...

One of the chief attra... the annual Rose Show, ... opens at 10 a.m. tomorrow ... retail store of the Dohrm... and Plant Company, will ... number of new varieties of ... recently developed here ... abroad. Many of these ... yet been introduced to the ... An attempt will be made to ... every practical shade which ... have been able to produce ... rose. The exhibits will ... individual prize... rate basket arrangements ... mission will be charged ... doors of the show will remain ... until 9 p.m.

Trinidad has been ... ly 1000 bunches of bana... country each month this ...

Women ... Doing

... Study Club ... Mrs. Anna ... Mrs. O. ... president, with her ... Stevens, will be in the ... at the annual recep... ... of the Friday Morning ... Thursday, from 2 to 5 ...

... G. Stivers will pre... ... of Mexican music ... artists, and Miss ... will read. ... for the occa... ... include the new ... of the club, but also the ... who number nearly ...

... Patterson ... of Scott Fitzgerald, ... and Cyril Hume, ... Owen Williams, will ... next meeting of the ... to be conducted at the ... Book Store today at ... Mrs. Williams also ... "Glorious Apollo," a ... of informal discussion ...

... Meeting Order ... year some of the ... have been hoping to ... creation of past of... ... Executive Order is ... a reality. The past ... of the girls of the city ... tomorrow morning at ... Morning Club to band ... to work for the preserv... ... on the city streets. ... and forests. Women ... and broad vision are at ... of the movement, and ... be expected.

... Tea ... Leuffer de Zaruba, ... of the Los Angeles Music ... School, is entertaining ... from 3 to 6 o'clock at ... 311 South St. Andrews ... newspaper folk. One ... have been is... ... members of the execu... including Mrs. Carrie ... Mrs. Lelland Ath... Miss Alma Prester, ... Bateman, Miss Toska ... William Hollser, ... Pelton, Mrs. Flor... Beulah Palette ... Jones-Spear, Mrs. ... Mrs. Charles ... Morse Jones, ... and Miss Helena ... assist in the receiv...

... party heard includes Mrs. ... Smith, Mrs. J. J. Car... ... Calhoun, James Ta... ... Sin Crabill, Adolph ... Scarpolla, John F. ... Miss Antoinette Babel, ... E. Mabee, Mrs. ... Mrs. Erwin P. Wee... Allee and Mrs. Benja...

... Discussion ... of the Parole Sys... ... subject of the dis... ... next meeting of the ... of Women Vot... ... Angeles City Club, ... street, main din... ... floor, on next Sat... 12:15 o'clock. ... Craig, judge of Appel... ... Charles Hardy, judge of ... Court, and Charles W. ... District Attorney, ... speakers. ... believes this the most ... program to be conducted ... this year.

... Monthly Dance ... the Woman's Uni... will conduct its first ... at the clubhouse at ... Hoover street. Mrs. ... who is chairman of ... committees for the year, ... hostess for the first ... Mrs. Darrow will ... Creel, Mrs. Staf... Mrs. J. W. McNair, ... Harris, Mrs. F. W. ... Miss Beth French.

... Club ... increasing membership ... Angeles Shakespeare ... auditorium has been ... the conservatory and ... 716 South Park View ... there is a stage and ... for 400 persons. ... meeting yesterday the ... of Romeo and Juliet was ... members and inter... ... Elizabeth Cloud Miller. A ... received from Fredi... veteran actor and de... Shakespearean parts, an... return to Los Angeles ... of December, when ... his activities in the ... he is honorary presi...

... D. Hall, curator of ... section of the ... president.

... Association ... the twenty-fifth year ... ation of the Gar... Teacher Association, ...ublics events has been ... executive committee ... which has been ... in obtaining for the ... the Arroyo Seco ... Avenue 41 and Pasa... the Arroyo Seco ... Piedmont and ... the Arroyo Seco ... Pasadena avenue ... Boulevard and the Gar... at the corner of Ave... Meridian street. This ... also inaugurated the ... daily cafeteria, ... more than $1000 ... instruments and ... the school from the ... school entertainments. ... on the jubilee cal... luncheon in the school ... the faculty of the ... executive committee ... Miss Susan M. Dorsey, ... of Los Angeles city ...

... C. Houston, chairman ... ...ounces a ... for the annual ... November 16. ... H. M. Shafer will ... the Jubilee Harvest ... In the Garvanza ... on November 20 ... will be conducted ... candy, doughnuts ... dolls and novel... There also will be ...

... Federation Parent-... Association Executive ... next Wednesday at ...

CHEF WYMAN'S Suggestions for TOMORROW'S MENU

Breakfast

Sliced Bananas and Cream
Eggs Scrambled with Chopped Ham
Toast Jelly
Milk Coffee

Luncheon

Pigs Knuckles and Sauerkraut
Grape Fruit and Lettuce Salad
Whole Wheat Rolls
Crackers and Cheese
Near Beer

Dinner

Cream of Tomato
Radishes
Veal Chops, Curtis
Stewed Okra Duchess Potatoes
Lettuce, Roquefort Dressing
Pears With Chocolate Sauce
Orange Macaroons
Milk Coffee

PIGS' KNUCKLES

Place six cleaned pigs' knuckles in a pot, cover with cold water, bring to a boil, skim and add one onion stuck with two whole cloves, half a bay leaf, one blade of mace, one carrot, two branches of parsley, and one stalk of celery. Boil until soft, lift out, place on a hot platter and garnish with cooked sauerkraut.

VEAL CHOPS

Season six veal chops with salt and pepper and place in a saute pan with six tablespoonfuls of butter and two onions cut in four pieces; saute until the onions and chops are a golden color. Lift out the chops onto a hot platter. Add to the pan one tablespoonful of flour, stir and simmer three minutes, add one cupful and a half of milk and boil five minutes. Cover two chopped stalks of celery with hot water and boil ten minutes; drain off the water and add the celery to the sauce, boil ten minutes and add the chops to the sauce and simmer ten minutes. Remove the chops to a serving platter. Season the sauce with pepper and salt, stir in three tablespoonfuls of butter and one tablespoonful of chopped parsley and pour over the chops.

POTATO DUCHESS

Boil one pound of peeled potatoes until soft, drain off the water and let dry well. When very dry mash fine, season with salt and pepper, mix with the slightly beaten yolks of two eggs. Roll in cork shapes, flatten the tops and cut a cross on each top; set on a buttered baking pan, brush with beaten egg yolk and bake a nice brown in the oven.

CHOCOLATE PEARS

Peel six Bartlett pears, remove the cores and cut in quarters lengthwise. Heat four tablespoonfuls of butter in a saute pan, lay in the pears and saute a nice brown. Place in a double boiler two squares of grated chocolate, one tablespoonful of sugar, and one and a quarter cupfuls of milk, cook five minutes, add one teaspoonful of arrowroot mixed with four tablespoonfuls of cream and a few grains of salt and stir and cook twelve minutes. Melt in a small saucepan two teaspoonfuls of butter, add four tablespoonfuls of powdered sugar and stir constantly until a light brown; add to the chocolate mixture, mix well and flavor with half a teaspoonful of vanilla extract. Place the cooked pears on a serving dish, pour over the sauce and set on the ice until thoroughly chilled.

ORANGE MACAROONS

Run four ounces of blanched almonds through a nut grinder. Sift three and half level tablespoonfuls of flour with two-thirds of a cupful of powdered sugar and mix well with the ground almonds and the grated rind of one orange. Beat the whites of four eggs to a stiff froth with a few grains of salt and with a wooden spoon gently mix in the almond and flour mixture. Drop from a teaspoon in balls the size of a walnut onto a piece of waxed paper and bake in a slow oven twenty minutes.

[All rights to reproduce reserved by A. L. Wyman.]

Plan for Bonds in Parole Cases Meets Disfavor

The City Council's Public Welfare Committee yesterday completed a report disapproving Councilman Moore's recommendation for State legislation requiring prisoners seeking parole file security bonds with the State to guarantee obedience to the law during the parole period.

The committee, of which Councilman Allan is chairman, declared its sympathy with Councilman Moore's efforts to restrict the paroling of prisoners, but said that the requiring of a bond would prevent friendless prisoners from being paroled.

The committee said the legislation "would make it more difficult for the man who really wants to start life anew to obtain that chance." Councilman Moore's recommendation was made at the time the Councilman and others protested against the parole of E. R. Hutchings ("Big Hutch.")

Diet and Health

By Lulu Hunt Peters, M.D.

Author of "Diet and Health" and "Diet for Children"

ANSWERS TO MOTHERS

God could not be everywhere; therefore He made mothers. —Jewish Proverb.

NODULAR RHEUMATISM

Mrs. D.—In rheumatism, especially in children, there may be the sudden occurrence of painless nodules on the tendons and bones, varying in size from that of a millet seed to a nut. These nodules do not seem to cause any pain so they are frequently overlooked. They are of great diagnostic significance, however, in regard to the rheumatic nature of the infection.

Under the microscope, these little nodules show that there is a seeping into the connective tissue with the formation of new blood vessels. These nodules may disappear or they may persist and be formed into cartilage or even bone.

Those tiny lumps your little girl has on her tendons may be the rheumatic nodules. I hope that long before this you have taken her to a children's specialist or to a children's clinic, and have had her properly treated, for rheumatism in children is not a light trouble.

EXCESSIVE HAIRY GROWTH

Mrs. M.—I wish I might give you some helpful advice about the growth of hair on your baby's face, but I have never seen a case like it myself so have had no personal experience.

The textbooks on the subject state that the condition may be an hereditary one, and as you have it also, it looks as though this were true in your baby's case. Sometimes a general growth of hair on parts of the body that do not generally have it has been found to be due to some trouble in the uterus or ovaries and remedying the condition will result in a cure. Some authorities believe that there is some disorder of other internal glands. Can you not go to a physician who specializes in internal medicine? It is possible he might suggest some relief for you.

It is not thought that any creams or soaps of any kind will stimulate the growth of hair. Friction and massage might have a stimulating effect. For the growth of a few hairs such as may come on the lip or chin, the only permanent relief is electrolysis. This must be given by a skin specialist.

The hairs can be kept down by a gentle rubbing with pumice stone every day—although this may cause some irritation—or by depilatories, or by shaving.

Standard Depilatory. The standard depilatory is made of sulphide of barium, two to four drams, and equal parts of zinc and starch to make one ounce. Unless the sulphide is freshly made and kept tightly corked, its action is unsatisfactory. At the time of application sufficient water is added to make a paste. This is thickly spread over the part and left on until it begins to burn a little. This may have to be repeated every two or three weeks.

Peroxide of hydrogen will bleach the hairs, and some believe that it will retard the growth. This is to be frequently applied and better, at first, diluted half with water.

Mrs. J.—We have a list of modern books on child feeding and sex instruction which you may have by sending a stamped, self-addressed envelope with your request.

Mrs. M.—Send for our articles on Rickets and Bed Wetting. Your request, accompanied by a self-addressed stamped envelope will bring these to you.

Tomorrow—Answers to Correspondents.

My Dear Followers: When sending for material which we offer you, please remember to inclose a stamped, self-addressed envelope bearing your full name and address. The pamphlet on reducing and raising is the only one for which you must inclose 10 cents in stamps extra. Address your letters to me in care of this paper. Make them as brief as possible, not over 200 words, and type or write them legibly with ink. Please sign your name as evidence of good faith—we will not use it in any way. Remember it is impossible for me to diagnose for you or to answer you personally. I appreciate very much the beautiful letters you send me and regret it is impossible to give you individual advice. The questions you ask will be answered in the column as soon as possible. If they are of general interest. Don't forget the stamped, self-addressed envelope if you expect me to send you the information I have offered.

[Copyright, 1925, by the George Matthew Adams Service.]

RESURFACING REQUESTED

The resurfacing of streets in the Sawtelle district has been requested of the City Council by the Sawtelle Chamber of Commerce.

Follow up your "daily dozen" with the breakfast food that *keeps* you fit!

Shredded Wheat

A FULL MEAL IN 2 BISCUITS

A Clean Suit Every Day

Yes, you can afford it! Why, all you have to do is to take out the spots with Energine. A rub or two, and any spot loses its unhealthy color and vanishes. Coat collar and cuffs kept clean with Energine, too. A clean suit makes a good appearance. Goodness knows that's worth 35c, isn't it? Get a can—today—from your drug, department or shoe store.

ENERGINE

"THE PERFECT DRY CLEANER"

HOME

When you think of "Home" you must also always think of

MILLER

Because—

MILLER IS THE MAN who has mastered the art of supplying HOMES combining every attribute to human happiness, the perfection of physical comfort, the ultimate of mental peace, the supremacy of spiritual exaltation; HOMES that are practical, wholesome, inspiring; HOMES within the reach of the AVERAGE MAN and giving everything that riches can buy.

HOME IS THE PLACE where are lives begin, where those lives are formed and futures made or broken. MOTHERS, think of those things! Here are HOMES where you will be proud and happy to raise your children. They are located in the gorgeous Kenneth Road section of GLENDALE in the fringes of the GREEN VERDUGOS. These homes are priced at remarkably reasonable levels and can be handled on the most favorable terms. Call today, or Phone us, Glendale 853, and we will call for you.

JIM JOHNSON, Sales Manager

H. L. MILLER Co.

109 S. Brand Blvd. Glendale.

Woman Nearly Insane

"I was nervous, could not sleep, melancholy and nearly insane at times," says Mrs. T. A. Saunders, of 711 E. Depot St., Knoxville, Tenn. "After being in this condition nearly three years I saw Lydia E. Pinkham's Vegetable Compound advertised and took it. It made me a well woman. I gained 22 pounds in weight and haven't had a bit of trouble since. I hope it will do as much for other women as it has for me." Lydia E. Pinkham's Vegetable Compound is the one dependable remedy for female ills.—[Advertisement.

COMFORTABLE HOMES of all kinds

—are available today and every day in— TIMES WANT ADS

No Newspaper Anywhere Prints as many Want Ads As does the Los Angeles Times

Do you like skimmed milk in your coffee?

SKIM milk in your coffee wouldn't do at all, would it? Consider cheese.

Tillamook, you see, is *full-cream* cheese. It is made without taking the cream from the milk. Tillamook farmers are constantly striving to better their herds, only keeping the cows whose milk is richest.

From this fine whole milk the master cheese makers of Tillamook maintain Tillamook richness and creaminess and flavor. Every pound contains five quarts of full-cream milk.

Tillamook is the original branded cheese, too. Look for the name on every slice and loaf. Make the Tillamook *mark on the rind* your cheese-buying guide. You can be sure of Tillamook full-cream flavor.

TILLAMOOK COUNTY CREAMERY ASSOCIATION
TILLAMOOK, OREGON

Twenty-four cheese kitchens owned and operated co-operatively by the dairymen of Tillamook County

TILLAMOOK CHEESE

By the slice or handy size loaf.

Armstrong's Linoleum takes part in the Removal SALE —at Barker Bros.

BROADWAY BETWEEN SEVENTH AND EIGHTH

Now You'll Like Pie

Simply add water to this prepared pie crust FLOUR—and bake. Results? The finest, flakiest pie crust you ever tasted.

"In the Royal Blue Box"

GRANDMA'S *Flaky* Pie Crust FLOUR

NEVER BECOMES RANCID

At All Grocers 25c

Re-Sale Automobiles

—every make—every model—advertised daily in Times Want Ads.

"oh boy! with macaroni"

Bluhill

doesnt cook stringy

666

is a prescription for

Colds, Grippe, Flu, Dengue, Bilious Fever and Malaria.

It kills the germs.

We carry the largest assortment of patterns in the city.

Armstrong's Linoleum

for Every Floor in the House

E. H. ELKELES

THE BLIND MAN

733 South Hope Street. Phone VAndike 3889.

The Eyes in your finger tips can SEE the *superiority of this wonderful linoleum*

LET a salesgirl tell you that a piece of taffeta is pure silk and watch your sensitive finger tips examine the fabric. No imitation can stand the searching of your critical hands.

When the salesman offers a piece of linoleum for your inspection, let those same inquiring fingers look into it.

Armstrong's Inlaid Linoleum has a waxed surface as smooth as a polished table-top.

Take a strip of one of the large block inlaid tile patterns in your hands and run your fingers gently over it. Each tile has been separately laid on the burlap back by hand and double-pressed in place—but try to feel the spot where one tile touches another. It is scarcely possible to do it.

Examine a piece of Armstrong's Inlaid Linoleum

Now examine the color. The colors in Armstrong's Linoleum are always pure and bright and clean.

If you like blue, look particularly at an Armstrong blue. Its pleasing shade is typical of all Circle A colors.

You'll notice, too, that the inlaid patterns line up accurately.

Armstrong patterns are *like this* ⇒

⇐ not like this

It isn't that linoleum doesn't occasionally come through the machines slightly imperfect, but it will not be passed by the inspector at that point if it does.

Speaking of inspection, we know and have classified every way and every place in the making of linoleum where an imperfection can creep in. It may interest you to know that our workers are especially careful to watch those places because we pay a bonus for the production of perfect goods.

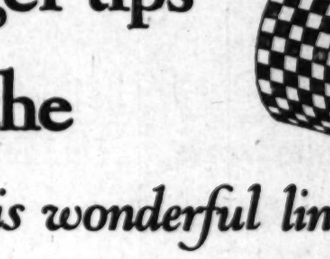

Making inset tile linoleum by hand. Rigid inspection here as at every other point in the manufacture of Armstrong's Circle A Linoleum.

Armstrong's Printed Linoleum

Armstrong's printed patterns are famous for their beauty and the careful way in which they are printed on the linoleum body. The high grade varnish and oil used in the paints form a perfect bond with the superior linseed oil used in the cork mix. The result—longer years of wear.

Free Booklet on Home Decoration

No single purchase will do as much to transform your rooms as a new pattern floor of Armstrong's Linoleum. Hazel Dell Brown has written a booklet on the subject of planning interiors with the new linoleum designs. The booklet contains photographs and color drawings of model interiors. Write for a copy of "The Attractive Home—How to Plan Its Decoration."

ARMSTRONG CORK COMPANY, *Makers of Cork Products since 1860*
Linoleum Division, LANCASTER, PENNSYLVANIA
San Francisco Office—180 New Montgomery St.

Armstrong's Linoleum

for Every Floor in the House

Look for the CIRCLE A on the burlap back

PLAIN - INLAID - JASPÉ - PRINTED

For Headache

BAYER

ASPIRIN

Proved safe by millions and prescribed by physicians for

Headache Colds Neuralgia Lumbago
Pain Toothache Neuritis Rheumatism

DOES NOT AFFECT THE HEART

Safe — Accept only "Bayer" package which contains proven directions.
Handy "Bayer" boxes of 12 tablets
Also bottles of 24 and 100—Druggists.

Aspirin is the trade mark of Bayer Manufacture of Monoaceticacidester of Salicylicacid

San Diego—Tia Juana

Two Days—Sight Seeing Trip

PALATIAL FAGEOL PARLOR CARS
HOTEL ACCOMMODATIONS, ROOMS and MEALS
at Famous HOTEL DEL CORONADO, Coronado Beach

Specially Arranged Entertainment

Visiting San Juan Capistrano Mission, Torrey Pines, La Jolla, Oceanside, San Diego, Ramona's Marriage Place and other points of historic interest—

Yes, all of it for $10.00 No other charges.

Limited to 24 passengers. Make reservations now.
Standard Auto Tours in Co-Operation With
T. J. LAWRENCE COMPANY
765 W. 6th St. Realtors TRinity 8578

WOMAN HELD UP IN HEART OF CITY

Victim Menaced With Gun on Downtown Street

Suddenness of Bold Attack Prevents Screaming

Hold-up's Car Whisks Away to Safety in Traffic

Between two of the city's busiest corners and within a stone's throw of the center of the business section—Sixth street between Broadway and Spring street—a woman was held up in midafternoon yesterday and robbed. The robber escaped, unhindered by a large crowd, and made off in an automobile of which no one even got the license number.

The victim was Miss Grace Walker of 425 North Avenue 54. She reported to the police at Central Station that she had just come out of a bank at Sixth and Spring streets a few minutes before closing time and was on her way to Broadway.

SHOWS PISTOL

As she made her way through the hurrying crowd, she said, a young man—she was unable to give a good description of him—stepped up to her, pulled his coat aside and showed her a pistol.

"Open your purse or I'll kill you," he exclaimed in a low tone. Miss Walker was so frightened by the suddenness of the attack that she could not even scream. She opened her purse as the bandit had ordered and he quickly thrust in his hand and extracted the contents, a $5 bill and her bankbook.

As if timed for a motion-picture stunt, a car drew up to the curb at that instant and the bandit ran across the sidewalk and jumped in; he had backed Miss Walker against a building to make his attempt. Then, and not till then, was the frightened young woman able to make a sound; she screamed, and as the crowd gathered about her the car drove off with the bandit in it.

LOST IN TRAFFIC

It was lost in traffic before Miss Walker was able to make the crowd understand what had happened. She could give no description of the man to the police, save that he was young and well dressed.

Queer Method of Locomotion Demonstrated

Trackless Train Arrives!

Above — Metro-Goldwyn-Mayer inaugurates unique transportation service. Photo shows train entering city. Below—Charles Ray (the conductor) assists Gertrude Olmstead to alight.

CITY HEADS GIVEN RIDE ON "TRAIN"

Trackless Engine and Car Arrive in City After Trip From New York

Mayor Cryer, President Workman of the City Council, Police Commissioner Birnbaum and film acters and executives from the Metro-Goldwyn-Mayer studio were passengers yesterday through Los Angeles streets in an unique conveyance — the "trackless train" which left New York May 7, last, and ended a cross-continent journey in front of the City Hall at noon. The journey was of 15,000 miles, for numerous side trips were made, and Governors, Mayors and other executives rode in it in many places.

The train entered the city by way of the Ninth Street viaduct and proceeded to Broadway, to Sunset Boulevard, to Hollywood Boulevard, and to Grauman's Egyptian Theater. Then it went on to Beverly Hills and to Culver City, where it was welcomed by Louis G. Mayer. In a few days it will be sent to San Francisco, returning to New York by a northern route.

The train, consisting of an engine and observation car, was manned by a crew of six. In its trip they were compelled at times to construct bridges, build temporary highways and ford rivers.

It was accompanied across the city by a parade of decorated automobiles and floats advertising various pictures and screen stars. The parade had an escort of motorcycle-mounted police.

AUTO GRIND RUN ENTERS SECOND DAY

Driver in Endurance Test Reports Engine and Self in Good Shape

"I'm just warming up."

Bobbie Darrell, veteran cross-country pilot and basketball coach, relayed this message through his official observer yesterday afternoon as he set out on the second day of his gruelling test to break the existing endurance mark for man and automobile.

Late in the afternoon, with the test extending well into its second day, Darrell reported he was feeling "fine" and that the engine of his Gardner eight sedan was "functioning perfectly."

At 1:30 p.m. yesterday, Darrell had driven twenty-four hours without halt, his arm handcuffed to the steering wheel. His purpose, unless he collapses in the attempt, is to drive continuously for 121 hours and ten minutes to set a new world's endurance record.

The test will be completed Monday afternoon. Ice cream supplied by the National Ice Cream Company is the only form of food which Darrell is consuming on the gruelling drive.

POLICE FIND MYSTERY IN KIDNAP CASE

Officers Foiled in Effort to Get Clews Confirming Reported Abduction

Police were combing the University district, last night, seeking information of a woman reported kidnaped, but had been unable to learn who, if anyone, is missing. The report of the supposed kidnaping was made by H. A. Fletcher of 4703 South Vermont avenue.

Fletcher declared he had been awakened by a woman's screams, and, looking from his bedroom window, saw a woman, struggling, being dragged by two men toward a closed automobile at the corner of Forty-seventh street and Vermont avenue.

It was so dark, he said, that he could not make out any details and could not give a description of the woman, her supposed kidnapers, or the license number of the car. The men thrust the woman into the car and drove away, Fletcher said.

HOUR FOR CHILDREN

Tomorrow's Southwest Museum Program Juvenile Offering

Folk lore and fireside stories of Ireland, sketches of Hipparchus, Newton and Copernicus, a motion picture, "Day and Night" and Irish folk dances by Evelyn Adams will be on the Children's Hour program at the Southwest Museum tomorrow at 11 a.m. The Sunday lecture, at 3 p.m. will be given by Dr. Frederick G. Leonard, instructor in astronomy at the University of California, Southern Branch, on "Our Place in the Universe." Dr. Leonard is a Fellow of the Royal Astronomical Society of England, the American Astronomical Society, the Astronomical Society of the Pacific and of other scientific organizations. His lecture will be in nontechnical language. Both programs are open to the public.

Negro Woman Starts Battle at Theft Trial

Pandemonium reigned in the corridor just outside Judge Keetch's court yesterday when Clara Lloyd, a negress convicted as a pickpocket, belabored Mrs. Bertha Brown, a department-store detective and one of the witnesses against her.

The negress was being led out of court in custody of Deputy Sheriff Yaw, after having her case continued two weeks on a probation request. She broke away from the deputy, seized Mrs. Brown by the hair, and began raining blows upon her face. The deputy and Bailiff Daily subdued her and led her to a cell.

The woman was charged with stealing a purse containing 95 cents from Defino De Santiago.

BOULEVARD RENAMED FOR GRIFFITH PARK

The name of Childs avenue in East Hollywood was yesterday changed by the City Council to Griffith Park Boulevard, as petitioned for by a majority of the property owners on the street, Councilman Jacobson announced that there will be presented to the City Council soon a petition asking the name of Griffin avenue be changed to Montecito Drive. Residents of the two streets have complained of the confusion resulting from the similar street names.

"Feelin' Fi
SAYS BOBBIE DARRELL
by, handcuffed to the steering
sedan on his
121-HOUR non-stop end
Since Wednesday morning he ha
Wednesday noon he has not left Lo
During this time he eats
NOTHING ELSE

NATIONA
ICE CRE

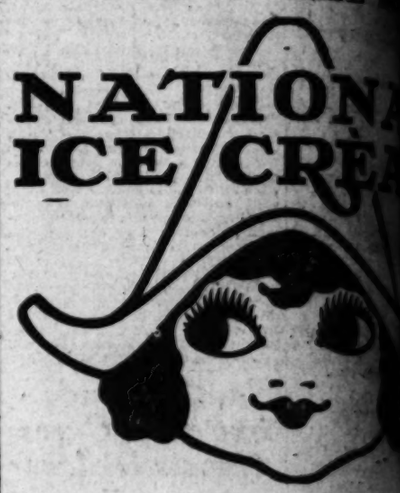

"A Pal for Your Palate"

THIS SUPREME TEST OF HU
DURANCE IS BEING WATC
THOUSANDS. It is a testimon
tritive qualities of
NATURE'S BEST BALANCED
Milk, in its most appetizing
NATIONAL ICE CRE
REAL CREAM, Real Milk, Egg
cane sugar and true fruit
620 COWS AND 5000 H
work every day to
SUPPLY THE DEMANDS OF
DEALERS.
Insist upon NATIONAL ICE CR
at your nearest dealer.

"BUSINESS OPPORTUNI
—variety unlimited for large or small
—listed alphabetically every day in
TIMES WA

For Woodwork

SILKENWHITE ENAMEL

WOODWORK that gleams in rich and satin-like vesture!—in aristocratic ivory or grays or purest white.

Woodwork that provides gracious and fitting backgrounds for rugs and furniture, for pictures and hangings.

Finish or re-finish the woodwork in your home with Silkenwhite Enamel. In delightful shades and colors, it helps make the home beautiful and enduring. A blending of high grade varnishes and pure pigments, Silkenwhite Enamel forms a smooth satiny surface of remarkable durability.

Ask your Dealer about FULLER quality paints or varnishes. And write for our free book on home painting, "Color Harmony in the Home"—illustrated in colors. It is your guide in every phase of painting and decorating with the brush. It suggests pleasing color schemes.

W. P. FULLER & CO. • 301 MISSION STREET • SAN FRANCISCO
25 BRANCHES IN PACIFIC COAST CITIES FACTORIES IN SAN FRANCISCO, LOS ANGELES AND PORTLAND
Distributors of Valspar on the Pacific Coast

For Sale by the Stores Listed Below

W. P. FULLER & CO., 125-145 No. Los Angeles St., 1001-1005 So. Main St., 6320-6322 Hollywood Blvd.

W. J. Armstrong	11715 So. Main St.	Neveaux Hdws. & Elect. Store	3204 West Washington St.
Bizzera & Co.	139 So. Vermont Ave.	H. W. Oothirk Store No. 2	1985 West 48th St.
Builders Paint & Supply Co.	5320 Whittier Blvd.	Peal's Paint & Wallpaper Store	6609 Moneta Ave.
Curtis Hardware & Electric Co.	3626 Pasadena Ave.	Fred Prill Hardware	1926 E. Manchester Ave.
The Earl Co.	343 N. Larchmont Ave.	Hans M. T. Petersen	1515 W. Seventh St.
F. A. Ehrmann	2107 E. First St.	Phillips Hardware Co.	2807 Brooklyn Ave.
Fisher Hdws. & Restaurant Supply Co.		Richmond & Son	2926 N. Broadway
	3414 W. Slauson Ave.	Rosen Hdws. & Paint Co.	1221 So. Main St.
Fukuyama Hdws. & Furn. Co.	307 East 1st St.	Sol Rosenberg	5071 W. Pico St.
Golfen Bros.	3144 West 10th St.	Abe Rothblast	5050 York Blvd.
W. B. Goodrich	5870 Hollywood Blvd.	E. H. Senger	2131-33 W. Temple St.
Highland Park Hardware Co.	5442 Monte Vista St.	Santa Barbara Hardware Co.	1454 W. Santa Barbara Ave.
Hoover Hardware Co.	5316 S. Hoover St.	Shanahan & Lomatch	2723 W. 54th St.
The L. & T. Paint and Wallpaper Store		W. D. Shaw	1024 S. Main St.
	4619 W. Washington	Shober's Hardware	6109 San Pedro St.
La Fayette Furn. & Hdws.	4152 West Washington	Southwestern Lumber Co.	9th Ave. and Exposition Blvd.
Leigh Hardware Co.	316 So. La Brea	Stitzler Hardware	4374 S. Main St.
Manual Arts Hardware Co.	4231 S. Vermont Ave.	C. P. Swanson	2618 Sunset Blvd.
J. R. Martin	3510 S. Central Ave.	Torrington Bros. Hardware	109 S. Broadway
Morgan Hardware Co.	6410 Sunset Blvd.	E. R. Wright	848 W. Jefferson St.
Morris Bros. Hardware	7874 Santa Monica Blvd.	West Jefferson Exchange	2628 W. Jefferson St.

FULLER
PAINTS Since 49 VARNISHES
PIONEER WHITE LEAD
76 YEARS' EXPERIENCE—YOUR ASSURANCE OF FULLER QUALITY

MARION DAVIES
in "Lights of Old Broadway"
STARTS TOMORROW

A COSMOPOLITAN PRODUCTION
a Metro-Goldwyn-Mayer Picture
Directed by MONTA BELL
With CONRAD NAGEL

MARION DAVIES in the greatest triumph of her screen career.

A stirring and romantic tale of a glorious girl of New York's Shantytown who danced her way into the heart of a young aristocrat.

In the midst of amazing adventure their love unfolded. Around them strife raged furiously, the glamour of Broadway swirled, the name of Edison flashed across the skies.

Don't miss "Lights of Old Broadway."

FANCHON & MARCO Offer Twelve Famous Artists and 24 California Beauties in Their Most Pretentious Tableau
"THE UNDERSEA BALLET"

SPECIAL SCORE OF NEW YORK'S FAVORITE SONGS OF THE PAST CENTURY ESPECIALLY ARRANGED FOR MARION DAVIES BY
GINO SEVERI
Leader of Loew's State Music Masters

LOS ANGELES' GREATEST ENTERTAINMENT
LOEW'S STATE
DIRECTION WEST COAST THEATRES INC.
BDWY. AT 7TH

n' Fine
DARRELL as he
the steering-wheel
on-stop endurance
orning he has not
has not left Los Ang
ats
G ELSE BU
IONA
CREA
for Your Palate"
TEST OF HUMAN
BEING WATCHED
It is a testimony to
T BALANCED RA
most appetizing form
NAL ICE CREAM
Real Milk, Egg yolk
nd true fruit flavors
AND 5000 HENS
k every day to
DEMANDS OF OU
EALERS.
ATIONAL ICE CREAM
r nearest dealer:
OPPORTUNIT
for large or small inve
ly every day in—
TIMES WANT
VIES
POLITAN PRODUCTION
Goldwyn-Mayer Picture
ted by MONTA BELL
h CONRAD NAGEL

MORNING.

Theaters—Amusements—Entertainments

LAST 16 DAYS
3rd Anniversary Jubilee Mon. Eve. Oct. 19
A Jubilation You Cannot Afford to Miss. Replicas of the Egyptian Forecourt in Silk-O-Gravure for all who attend.
CHARLIE CHAPLIN
"THE GOLD RUSH"
You'll never see it again glorified with a Grauman Prologue—100 People on the Stage.
Students' Matinee Tomorrow 10 A. M.
Students, any seat, 25c; accompanying adults, 50c. Seats on sale all week. Complete performance including prologue.
GRAUMAN'S EGYPTIAN HOLLYWOOD

LOEW'S STATE BDWY AT 7TH
DIRECTION WEST COAST THEATRES INC.
FRANK LLOYD OFFERS Rex Beach's "WINDS OF CHANCE"
Last Times Today
Famous "Mission Bells" Film
A FIRST NATIONAL PICTURE
STARTING TOMORROW! Marion Davies in "Lights of Old Broadway"
A Cosmopolitan Production — A Metro-Goldwyn-Mayer Picture.
ON THE STAGE: Fanchon & Marco's "Undersea Ballet" 24 California Beauties
Gino Severi

CRITERION 7TH & GRAND
DIRECTION WEST COAST THEATRES INC.
STARTS TOMORROW
Lois Wilson's Carolina Mountain Romance!
"SUN UP"
Tomorrow! Tomorrow! An All-Star Feature
"Souls FOR Sables"
With Eugene O'Brien, Claire Windsor
On stage—Score of beautiful models in "FASHION PROLOGUE," Winter Fur Fashions by WILLARD H. GEORGE, Inc.

BOULEVARD
William Fox presents "THE IRON HORSE"

CHAMBRA
Peter B. Kyne's "THE PRICE OF THE TRAIL SHALL MEET"
Hurry! Hurry.
DON'T MISS THIS RECORD-BREAKING MASTERPIECE!
A COSMOPOLITAN PRODUCTION DIRECTED BY MAURICE TOURNEUR
A METRO-GOLDWYN-MAYER PICTURE

BANK THEATER
"THE GIRL FRIEND'S REVUE"
ENTIRE NEW COMPANY
FAST-STEPPING CHORUS
COMPLETE CHANGE WEEKLY

TONIGHT
"No No NANETTE"
TAYLOR HOLMES
ZEY WELFORD

MASON OPERA HOUSE
"ALL FOR YOU"
Eddie Albert Arthur Hoyt's Orchestra 12 Dancing English Revels
75

HOUSE
NELLIE KELLY
LAST 2 WEEKS Final Times Oct. 24

ROSCO
MATINEE SATURDAY, 2:30
Frank Craven's "Sweeping" N. Y. Comedy Hit
"NEW BROOMS"
N. Y. roared for a year over it — now it's your turn to laugh.

WILKES ORANGE GROVE THEATRE
"WHITE CARGO"
Matinee Wed. and Sat. Tonight, 50c to $2.00.

MAJESTIC
Matinees Wednesday, Saturday and Sunday, 25c to $1.
Evenings, 50c to $1.50, Except Saturday and Sunday.
EDWARD EVERETT HORTON
In His Inimitable Masterpiece
"NEVER SAY DIE"
DON'T MISS IT!
Sixth Anniversary

FORUM 4050 WEST PICO ST.
CHAPLIN in "THE MAN ON THE BOX"
MATINEE DAILY FUNNIER THAN "CHARLIE'S AUNT"
Wednesday & Sun. Mat. 4 P.M.—Revival "Prisoner of Zenda"

THEATER
WHITE COLLARS
Frank Keen's Supreme Success of Successes

FLASHES

STAR SIGNS AGAIN

PROMISING JUVENILE WILL STAY WITH WARNERS

By Grace Kingsley

John Patrick was re-signed yesterday to another long-term contract with Warner Brothers, according to an announcement by Jack Warner and Bennie Zeidman, studio executives.

Mr. Patrick has been in pictures only a short time, having started in the extra ranks. He first gained notice through his famous lampshade dance in Colleen Moore's picture "Flaming Youth." That dance was the turning point in his life. From that time on he has come to the front until today he is recognized as one of the best bets on the screen. Since signing with the Warner Brothers over a year ago, he has forged ahead still further, and it was upon the showing in these that his contract was renewed.

Through arrangement with Warner Brothers, Huntly Gordon has been loaned to the William Fox Company to play the part of Mr. Converse in "The Golden Butterfly," which is to be directed by John Griffith Wray. Alma Rubens and Bert Lytell are to be the other featured players. Huntly has appeared in three pictures so far this year for the Warners, namely, "My Wife and I," "The Wife Who Wasn't Wanted" and "He Love Hour," the first two being opposite Irene Rich. Gordon has gained a reputation through his parts on the screen as a neglectful husband. He seems to hold the record so far for neglecting more screen wives than all the rest of the leading men together. After completing his part for Fox, the actor is to return to the Warner lot for another picture.

FIRST NATIONAL'S JOURNEY BULLETIN

I suppose they must have a system of pegging in and pegging out at the United Studios, else how is a body to keep track of their comings and goings out there? This week marks one of the biggest weeks of travel from Hollywood to New York so far recorded on the motion-picture calendar of the season.

Lewis Stone, accompanied by Mrs. Stone and Mr. and Mrs. Claude Gillingwater, also by John Francis Dillon and Mrs. Dillon, left a day or two ago for New York. Dillon is to direct Stone and Anna Q. Nilsson in "Too Much Money" at First National's eastern studios. Miss Nilsson plans to leave for New York early next week.

Dorothy Mackaill, accompanied by her parents, will probably leave with Miss Nilsson. Miss Mackaill is to appear in Leon Errol's "Lunatics at Large," to be made by First National in New York.

A big party of First National officials will travel to New York on Sunday, including John McCormick, production manager of First National activities on the coast, who is making a hurried trip to hold a conference with Richard A. Rowland and executives of First National, relative to next season's activities. E. M. Asher, who is going east to look after matters connected with Corrine Griffith productions; M. C. Levee, president of United Studios; Barney Lubin, of the Sawyer-Lubin organization, and Arthur Bernstein, general manager of the Jackie Coogan productions.

"But there is no occasion for rumors about this Eastern trip of so many film executives," said John McCormick. "Each producer in the party is going east to arrange for more production to be made in Hollywood, and to obtain the necessary data on future stories and picture material for our stars, players and directors. In the majority of cases the executives will be in the east but a few days, returning as soon as possible to their desks in Hollywood and Los Angeles."

Lupino Lane to Travel

Lupino Lane is going back to London for musical comedy. It seems, the plan being that he will be either with Sophie Tucker in a new revue there—Miss Tucker is proving one of the greatest hits America has ever sent over there—or will produce a new revue of his own.

At present Lane is working in Educational Pictures, making comedies. He is under contract, must make two pictures before leaving the first of December, and must return next summer to complete his picture contract.

Theda Bara Leaves Soon

Just as soon as Charles Brabin returns from Arizona, where he is now working on location making "The Winning of Barbara Worth," his wife, whom the world knows as Theda Bara, will leave for a trip to New York.

"I have many business matters to attend to back there," said Miss Bara, "including the publishing of my book, 'The Things That Women Won't Tell.' I have several offers for film work pending here, however, so I do not expect to stay very long in New York. I shall visit my mother while in the East."

E. Mason Hopper Returns

E. Mason Hopper has returned to Hollywood from an extensive tour and hunting trip in British Columbia with the welcome announcement that he is likewise returning to his profession of directing picture productions.

Due to illness, Hopper, who has to his credit many of the biggest of screen successes produced during six years under the Goldwyn, Paramount and other leading banners, retired temporarily from his picture work three months ago to take a complete rest. He had just completed the making of Bebe Daniels's starring vehicle for Paramount, "The Crowded Hour," in New York. Since that time Hopper has enjoyed several trips to Mexico, Canada and to isolated beauty spots of the West. In his spare moments he has been designing and building several residential show places in Beverly Hills and Brentwood, for which accomplishment he is achieving an enviable reputation.

The director denies the recent New York report that he will go abroad immediately to produce film spectacles in Germany for English interests, and reaffirms his intention of remaining in Hollywood as he is at present considering a long-term contract with one of our own leading organizations.

Patsy Ruth Miller has developed the art of droll humor to a remarkable degree, according to Charles Reisner, director of "Nightie Night, Nurse," the first farce-comedy in which Patsy Ruth has ever appeared.

Pictorial Player in New Production

Madeline Cameron,
Who will appear in "All for You," which opens at the Mason the 24th inst.

Mary Pickford Premiere Set for Thursday

Los Angeles and New York City will share the distinction next week of viewing the premiere of Mary Pickford's latest success, "Little Annie Rooney." But the premiere in Los Angeles will be held upon a more lavish scale than that of the eastern city, for Miss Pickford will attend the 8 o'clock performance next Thursday at the Million-Dollar Theater.

Douglas Fairbanks will also attend. Managing Director Frank L. Newman of the Los Angeles Paramount houses has already received notification from a large number of motion-picture stars and other notables of their intention to be present and welcome Mary Pickford on her return to the screen in the role of the lovable struggling little girl, a type of part which has endeared her to picture audiences.

"The Freshman," Harold Lloyd's comedy, will close its record-breaking run of eight weeks at the Million-Dollar Theater on Wednesday night.

LAST AUDITION FOR PHILHARMONIC CHORUS

Tonight is the last opportunity afforded for auditions for those singers wishing to join the newly organized permanent Philharmonic Orchestra Chorus. As has been the case with the other auditions held during this week, this one tonight will be held in parlor "B" of the Philharmonic Auditorium.

Squire Coop, the director of the new chorus, has been more than pleased with the number desiring to join, as well as with the quality of the voices, and feels sure that those that are finally selected to compose the 200-voice chorus will enhance the reputation already gained by the singers of Los Angeles in their choral work.

Due to this chorus being an integral part of the Philharmonic Orchestra, there are no financial demands whatsoever on the members for W. A. Clark, Jr., the patron of the Philharmonic, has furnished a home for the chorus, competent direction, the needed scores for study as well as the association with one of the great orchestral institutions of the world.

In addition to these advantages, the members will have the further advantage of a class in sight-reading so that the entire time of the one weekly rehearsal can be devoted to preparation and ensemble work on the score of the Beethoven Ninth Symphony, which will be the first work sung with the orchestra next April in the new Shrine Auditorium.

JANET GAYNOR HEADS SUPPORTING CAST

Janet Gaynor has been selected to play the feminine lead in "Three Wise Men," in which Universal is starring Ben Corbett and Gilbert (Pee-Wee) Holmes.

Miss Gaynor is one of Universal's younger leading women, whose work has been attracting much attention at Universal City recently.

Other players in the cast of "Three Wise Men" are Ella McKenzie, Robert McKenzie, Frank Abbott and Vera James.

Vin Moore is directing the picture.

MARION HARRIS HEADS NEW ORPHEUM BILL

Two Brunswick artists will be featured in the Orpheum bill next Monday—an oddity in itself. One is Marion Harris, who makes phonograph records. Marion returns to the Orpheum with a complete new line of melodies, new frocks and new airs, but the same winsome personality.

The other is a newcomer here—Larry Stoutenburg, champion pocket billiard player of the world. He shows his shots in an unique fashion on the stage, and will especially feature "billiard night," on Tuesday, with a special exhibition.

Lloyd Film Vivid Tale of Alaska's Gold-Fever Days

Rex Beach's thrilling novel of the Alaskan gold rush days, "Winds of Chance," is now showing at Loew's State. Dealing with the romance and the struggle that was the gold rush to the Yukon in 1897 and 1898, "Winds of Chance," directed by Frank Lloyd, presents the first accurate and big conception of the event that brought thousands of eager men and women into the Arctic to face untold hardships in their lust for the precious ore.

Beach has long held first position among the fictionists of Alaska's frontier days and in "Winds of Chance," his best-known characters are brought together in a closely woven adventure in the procession up the Yukon to Dawson City and the gold country.

Anna Q. Nilsson, Ben Lyon, Viola Dana, Victor McLaglen, Hobart Bosworth, Claude Gillingwater, Dorothy Sebastian, Charles Crockett, Philo McCollough and others are featured in the cast of players.

Chaney Evolves Weird Make-up for "Phantom"

Lon Chaney has accomplished the most remarkable and startling piece of make-up in "The Phantom of the Opera," of his entire career on the stage or screen. In this mystery picture which is breaking all attendance records at the Rialto Theater, he plays the dominant role of The Phantom. The plot calls for this character having a weird countenance that strangely affects all beholders.

Realizing the importance of creating a make-up that would be convincing without burlesque, Mr. Chaney consulted with artists and sculptors regarding the contour of the face and the extent of exaggeration that would be possible without bordering on the ridiculous.

Then he passed many days of intensive study and experiment creating the make-up for The Phantom. His accomplishment has been hailed by other theatrical and screen people skilled in the art of make-up, as the most remarkable on record. "The Phantom of the Opera" is a picturization of Gaston Leroux's internationally famous mystery novel.

A colorful prologue with special music score, is given with this production at the Rialto Theater.

DIRECTORS' MAGAZINE GAINS CIRCULATION

"The Director," the monthly magazine sponsored and published by members of the Motion Picture Directors' Association, now claims the distinction of being one of the few publications of national scope distributed from Hollywood. The circulation of the nonprofit periodical was recently given a tremendous boost when Warner Brothers, radio station KFWB broadcast a testimonial in favor of "The Director," as a tribute to one of their staff directors, William Beaudine, who is also president of the M. P. D. A.

Following the radio announcement anent the magazine, subscriptions poured into the association's offices from all parts of the country and as a result almost twice as many copies of the publication will be printed for November.

OLAND IN "MANNEQUIN"

Warner Oland is the final selection of James Cruze for the "menace" role in the production of the $50,000 prize story by Fannie Hurst, "The Mannequin," upon which work was started at the Lasky studios this week. Oland was picked for this part after practically every heavy in Hollywood had been considered, and he is being congratulated on all sides for securing this prize role.

Announce Gala Evening Event for Egyptian

Special festivities will be staged in celebration of the third anniversary of the opening of Grauman's Egyptian Theater, in Hollywood, next Monday night. With a delegation from the local Chamber of Commerce, prominent business men and civic leaders joining in a tribute to Sid Grauman for pioneering the erection of a magnificent playhouse in the film capital, the affair will be a gala occasion.

Special significance is attached to the celebration in view of Grauman's announcement of his plans for the new $5,000,000 Chinese theater in Hollywood, ground for which will be broken next month.

The anniversary festivities will be staged in connection with the night performance of Grauman's prologue and "The Gold Rush," the seventh great production to be presented at the theater, which is now in its seventeenth week and which will have its closing performance on November 1.

The public is invited to participate in the festivities, and silk-o-gravure replicas of the Egyptian forecourt will be distributed to all who attend.

Horton Pleases in Title Role of 'Never Say Die'

Edward Everett Horton in his most famous role, that of Dionysius Woodbury in "Never Say Die," and a large supporting cast are entertaining audiences at the Majestic Theater this week in a brilliantly staged production of the celebrated comedy hit. Horton garners many laughs as the rich American who, sentenced to death by the doctors, marries his best friend's fiancee so he can leave her his millions, and then suddenly recovers.

Barbara Brown, the Majestic's ingenue, proves a winning Violet Stevenson, and Franklin Pangborn offers a noteworthy characterization as the valet whose ministrations bring his master back to health. Other important roles are in the hands of John Graham, Mildred Hastings, Howard Nugent, Herbert Bethew, Fred Cummings, Master Stanton Williams, Ruth Stewart, Burdell Jacobs and Leigh Willard.

COOGAN'S INITIAL FILM FOR M-G-M COMPLETED

"Old Clothes," the first picture Jackie Coogan has made since his return from Europe last year, and the initial production of his late Metro-Goldwyn-Mayer contract, has been completed, and will be taken to New York Sunday by Arthur Bernstein, the little star's manager, and Larry Weingarten, head of the Coogan publicity department.

While in New York Bernstein will attend official business for the elder Coogan, and Weingarten will supervise the advertising and publicity for the opening performances of "Old Clothes" in the larger eastern cities.

Mrs. Coogan left yesterday for the Coogan hunting lodge in the high Sierras to join her son and husband. The family will return in three weeks and preparations will be made to launch Jackie's next picture, which will be filmed from an original story by Jack Coogan, Sr.

Eddie Cline directed "Old Clothes" from an original story by Willard Mack. Max Davidson, Lillian Elliott, James Mason, Alan Forrest, Joan Crawford and Stanton Heck are in the cast.

UNIVERSAL HAS NEW CASTING DIRECTOR

Carl Laemmle, president of Universal, announces the appointment of Paul Kohner as casting director at the Coast studios, vice-Freddie Sceussler, who has held the position temporarily.

Five years ago today Kohner entered the service of Universal. Since then he has held practically every position requiring contact with the outside world. He acquitted himself so highly that the film executive selected him to fill the important vacancy.

Kohner is a young man and his appointment is in line with "Uncle Carl" Laemmle's ideas on the introduction of youth and vitality into the business.

PLAN FUR SHOW FOR NEXT CRITERION BILL

Preparations are rapidly being completed for the presentation of the winter fur fashion show at the Criterion with "Souls for Sables" which opens tomorrow. Willard H. George, Inc. have under their direction the staging of the "Fashion Prologue."

Twenty beautiful models have been engaged to show the furs, among them several models recently arrived from Paris. The lavish presentation will also be enhanced by the presence of several musical soloists and the Criterion Orchestra under the direction of George Stelberg.

Studio AND Stage

Bill Beaudine will resume work under his contract with Warner Brothers next month, when he will have completed the direction of "Scraps" with Mary Pickford, his second consecutive production for this star.

Joe Rock will leave the filming of feature-length comedy pictures to other producers, according to a statement he has just issued and in which he asserts that two-part fun films are in greater demand than ever before.

South American exhibitors have joined in an invitation to Billie Dove, Douglas Fairbanks's leading woman in "The Black Pirate," urging her to make a personal-appearance tour of the key cities of that country in the near future.

Charlotte Mineau, well-known featured player of the screen, may return to comedy roles following her present engagement with Mary Pickford in "Scraps." One of the prominent producers of feature comedies has offered Miss Mineau a flattering contract.

Charley Chase is now closeted with Leo McCarey at the Roach studios and star and director are writing the next Charley Chase comedy, which will go under production soon. "The Wooden Wedding," which was previewed most successfully, has been shipped, and No. 11, which bore the tentative title of "Meet the Boss," is being cut and titled. Katherine Grant will play opposite Mr. Chase in the new vehicle, but the rest of the cast is not yet determined.

Cullen Landis, who is at present in Detroit, where he is playing the featured role in a new picture, as yet untitled under the direction of David Hartford, was the guest of honor at a luncheon of the Detroit Chamber of Commerce last Saturday.

Tom Ricketts, who just completed his work in "The Fate of a Flirt" at the Waldorf studios, has been signed by S. S. Huchinson for his first picture to be produced at the F.B.O. studio under the direction of Lloyd Ingram. Mr. Ricketts, who will play the principal character role, is free-lancing until the first of the year, when he starts work on the new long-term contract he recently signed with Harry Cohn of the Waldorf studios.

Theaters—Amusements—Entertainments

METROPOLITAN
The Dominant Theatre
LAST TIMES TODAY and TOMORROW
CONTINUOUS FROM 10:45 A.M.
Raymond Griffith with MARY BRIAN in "HE'S A PRINCE" A Paramount Picture
Cast of 35 "IN BADAGONIA"
Starts SATURDAY!
POLA NEGRI in "FLOWER OF NIGHT" A Paramount Picture by JOSEPH HERGESHEIMER
FORBSTEIN WEEK! Music that's different!
A WELCOME TRIBUTE TO THE METROPOLITAN'S NEW CONDUCTOR AND HIS NEW IDEA ORCHESTRA
EXTRAORDINARY PROGRAM OF STAGE AND SCREEN ENTERTAINMENT

8TH and FINAL WEEK!
HAROLD LLOYD IN THE FRESHMAN
and the great Collegiate Prologue with WARING'S PENNSYLVANIANS Assisted by David Murray and Hilda Lee
You'll never see it again just like you see it here!
GRAUMAN'S MILLION DOLLAR BROADWAY AT 3RD
Reserved Seats available now at Box Office for Grande Premiere!
It starts Next Thursday
"AMERICA'S SWEETHEART," back again! Tomboy, Ragamuffin, Mischievous Imp—the Mary Pickford that the whole world loves!
MARY PICKFORD in "LITTLE ANNIE ROONEY"
DIRECTED BY WILLIAM BEAUDINE

No wonder that it's breaking records!
New York's storming the Astor Theater to see "THE PHANTOM" at $1.65—you can see it here at usual RIALTO prices.
The MIGHTY SUCCESSOR TO "THE HUNCHBACK OF NOTRE DAME"
First Time in the City
"THE PHANTOM OF THE OPERA" with LON CHANEY
MARY PHILBIN NORMAN KERRY and cast of 5000
WHERE THE BIG PICTURES PLAY
RIALTO BROADWAY NEAR EIGHTH
Startling Prologue MISCHA VIOLIN and HIS ORCHESTRA

Using Super Electrons for Your Highest Success
Learn to Contact God in Every Activity and Detail of Your Life. Feel His Presence as a Great All-Enveloping Mantle of Bliss, Energy and Thrilling Life!
Swami Yogananda, A. B.
FREE LECTURE TONIGHT at 8 p.m.
Greatest and Amazing Demonstration for Recharging Body Battery.
PHILHARMONIC AUDITORIUM

VAUDEVILLE 1:45 P.M. CONTINUOUS 1:30 P.M. PHOTOPLAYS
HILLSTREET Grauman Circuit
MATINEES 35c NITES, SAT. MAT. $.50 CHILDREN 10c SUN. & HOL. 25c SAT. NITE 75c & HOL. 85c
LAST THREE DAYS
Bert Melrose MACK & ROSSITER RATH BROTHERS EVA CLARK
SINGER'S MIDGETS GREATEST MIDGET SHOW IN THE WORLD
Exclusive Feature Photoplay Showings TOM MOORE and EILEEN PERCY in "UNDER THE ROUGE"
News—Chapter 5 "Adventures of Marie"—Fables

Matinee Daily, 15c-75c Every Eve., 25c to $1.50 Phone Trinity 3214
Orpheum ORPHEUM CIRCUIT VAUDEVILLE
IN EVERY SENSE AN ENTERTAINMENT OF REAL CLASS
HARRY DELF—"ROSITA" with Niene Viela
Mabel McKinley PASQUALI BROS. Walsh & Ellis
Joe Morris & Beth Miller Nathane & Sally
BEN BLUE, FRANK & MILT BRITTON & BAND

Hippodrome Vaudeville Main St. at 4th
"WHO CARES" Featuring William Haines & Dorothy Devore
Continuous Daily 1 to 11. Sunday 12 to 11 P.M.
Supported by Wanda Hawley Charlie Murray Beverly Bayne Ralph Lewis

TALLY'S 833 SO. BDWY
"THE HOME MAKERS" Featuring ALICE JOYCE AND CLIVE BROOK
Mat. 15c. Eve. 25c

El Patio VERMONT—THIRD ST. America's Finest Ballroom
NOW DANCING NIGHTLY
Except Sunday, 8 p.m. Till 12 p.m.
Prices—Ladies 50c; Gents $1—Carlyle Stevenson's Orchestra

CINDERELLA ROOF 840 S. OLIVE
Hinkey-Dee Contest Tonite
A Zippy, New Dance Craze

WANT-AD INDEX

	Page
LOST AND FOUND	10
SPECIAL NOTICES—Miscellaneous	10
SPECIAL DINNERS	10
PERSONALS—Business	10
BUSINESS ANNOUNCEMENTS	10
EDUCATIONAL	10
CONTRACTORS AND BUILDERS	10
WANTED—Help, Male	10—11
WANTED—Help, Female	11
WANTED—Help, Male and Female	11
WANTED—Agents and Canvassers	11
EMPLOYMENT AGENCIES	11
WANTED—Situations, Male	11
WANTED—Situations, Female	11
WANTED—Situations, Male, Female	11
WANTED—To Rent	11
TO LET—Rooms	11
TO LET—Rooms and Board	11—12
TO LET—Housekeeping Rooms	12
TO LET—Apartments	12
TO LET—Flats	12
MOVING, TRANSFER, STORAGE	12
TO LET—Houses, Furnished	12
TO LET—Bungalows in Courts	12
TO LET—Houses, Unfurnished	13—13
TO LET—Country, Suburban Homes	13
TO LET—Beach Property	13
TO LET—Stores, Offices, Etc.	13
TO LET—Flats, Apartments, Houses, With Furniture and Lease For Sale	13
FURNITURE	13
MUSICAL INSTRUMENTS	13
MACHINERY	13
FOR SALE—Miscellaneous	13
WANTED—Miscellaneous	13
SWAPS—All Sorts	13
RADIO, WIRELESS APPARATUS	13
BOATS, YACHTS, ETC.	13
AIRPLANES AND AERONAUTICS	13
AUTOMOBILES—Miscellaneous	13—14
MOTORCYCLES AND BICYCLES	14
TRACTORS, FARM IMPLEMENTS	14
HORSES, MULES, CATTLE, ETC.	14
POULTRY AND SUPPLIES	14
PETS AND SUPPLIES	14
HOUSES—For Sale	14—15
HOLLYWOOD—Miscellaneous	15
BEVERLY HILLS—Miscellaneous	15
GLENDALE—Miscellaneous	15
PASADENA—Miscellaneous	15
ALHAMBRA—Miscellaneous	15
SOUTH PASADENA—Miscellaneous	15
EAGLE ROCK—Miscellaneous	15
HIGHLAND PARK—Miscellaneous	15
HUNTINGTON PARK—Miscellaneous	15
SAWTELLE—Miscellaneous	15
CITY LOTS—For Sale	15
APARTMENT, FLAT PROPERTY	15
BUSINESS PROPERTY	15
INDUSTRIAL PROPERTY	15
INCOME PROPERTY	15—16
SUBURBAN PROPERTY	16
BEACH PROPERTY	16
COUNTRY PROPERTY	16
MOUNTAIN, CANYON PROPERTY	16
EASTERN, NORTHERN PROPERTY	16
SAN DIEGO PROPERTY	16
GOVERNMENT LANDS	16
OIL PROPERTY	16
ORANGE, LEMON, WALNUT	16
POULTRY RANCHES	16
REAL ESTATE—Miscellaneous	16
ACREAGE FOR SUBDIVISION	16
WANTED—To Purchase Real Estate	16
FOR EXCHANGE—Real Estate	16
MONEY TO LOAN	16—17
MONEY WANTED	17
MORTGAGES, TRUST DEEDS	17
STOCKS AND BONDS	17
MINES AND MINING	17
HOTELS AND ROOMING-HOUSES	17
BUNGALOW COURTS	17
APARTMENT-HOUSE BUSINESSES	17
BUSINESS INVESTMENTS	17
BUSINESS OPPORTUNITIES	17—18
BUSINESS OPPORTUNITIES Wanted	18
LEGAL NOTICES	18

WANT-AD RATES

Effective July 27, 1925.

Rates per line insertion: For all Classifications except those otherwise specified, 30 consecutive times, 18c Daily, 24c Sunday; 7 to 29 consecutive times, 19c Daily, 25c Sunday; 3 to 6 consecutive times, 21c Daily, 27c Sunday; ONE TIME, 30c Daily, 36c Sunday.

NOTE EXCEPTIONS.

SITUATIONS WANTED, 7 or more consecutive times, 15c Daily, 18c Sunday; 3 to 6 consecutive times, 18c Daily, 19c Sunday. ONE TIME, 20c Daily, 22c Sunday, minimum charges 40c Daily, 45c Sunday. Advertisements for the subheadings "PAINTING, DECORATING, CARPENTERING," "DRESSMAKERS & SEAMSTRESSES" and "NURSES" are not classified as Situation Wanted Advertising and will be charged for at the general Want Ad Rates, 30c Daily and 40c Sunday with reductions scheduled as above for 3, 7 and 30 consecutive times.

"NOTICES OF SPECIAL INTEREST," "SOCIETY MEETINGS," "PERSONALS," "SPECIAL NOTICES," "STOCKS AND BONDS," "STREET IMPROVEMENT BONDS," "MONEY TO LOAN—DIAMONDS & JEWELRY," "PHYSICIANS," "MEDICAL," "SANATORIUMS" and "BATHS & MASSAGE," 30 consecutive times, 20c Daily, 25c Sunday; 7 to 29 consecutive times, 24c Daily, 30c Sunday; 3 to 6 consecutive times 27c Daily, 35c Sunday. ONE TIME, 30c Daily, 40c Sunday, maximum charge, 75c Daily, 92c Sunday.

EMPLOYMENT AGENCIES, MOTION PICTURE ADVERTISING, etc., under any classification 30 consecutive times, 26c Daily; 32c Sunday; 7 to 29 consecutive times, 28c Daily, 31c Sunday; 3 to 6 consecutive times, 30c Daily, 40c Sunday. ONE TIME, 35c Daily, 50c Sunday, minimum charges, 70c Daily, $1 Sunday.

"DEATH NOTICES," "CARD OF THANKS," etc., 30c per line per insertion.

Advertisements on rate holder rates on application.

Advertisers should retain receipts given by The Times for payment of Want Ads, as no mistakes will be rectified without them.

Advertisements ordered for insertion in the Daily or Sunday Times cannot be discontinued or changed after 4:30 p.m. of the day preceding date of insertion.

Advertisements ordered to appear for the first insertion in the Sunday Times cannot be countermanded after 12m (noon) Saturday.

Rates for display advertising will be furnished on request.

The Times will not be responsible for more than one incorrect insertion of any advertisement ordered for more than one time.

The inadvertent omission or incorrect publishing of advertising will be rectified only by cancellation of the charge made for the service rendered.

FRIDAY, 5 P.M. is closing hour for the early issue of the Sunday Times.

The Times maintains Want-Ad collection boxes in the lobbies of the following office buildings, where you may deposit copy for Want-Ads or answers to box number advertisements. Collections are made hourly:

Brack-Shops, 527 W. Seventh st.
Bradbury Bldg., 304 S. Broadway.
Broadway Central Bldg., 424 S. Bdwy.
Bryson Bldg., 145 S. Spring st.
Bsch Bldg., 630 S. Vermont.
Byrne Block, 253 S. Broadway.
California Bldg., 205 S. Broadway.
Chapman Bldg., 756 S. Broadway.
Columbia Trust Bldg., 513 W. 3rd st.
Cotton Exchange Bldg., 3rd & Main.
Delta Bldg., 426 S. Spring st.
Detwiler Bldg., 412 W. Sixth st.
Douglas Bldg., 257 S. Spring st.
Edwards & Wildey Bldg., 609 S. Grand.
Grant Bldg., Fourth and Broadway.
Hellman, I. W. Bldg., 4th & Spring.
Hellman, H. W. Bldg., 4th & Main.
Hellman, I. W. Bldg., 411 S. Main st.
Higgins Bldg., Second and Main.
Johnson, O. T. Bldg., 4th & Bdwy.
Junior Orpheum Bldg., 215 S. Hill st.
Knickerbocker Bldg., 642 S. Olive.
Lane Bldg., 5th and Spring sts.
Lankershim Bldg., 126 W. Third st.
Laughlin Bldg., 315 S. Broadway.
Loew's State Bldg., 707 S. Broadway.
L. A. Railway Bldg., 11th and Bdwy.
Pacific Electric Bldg., 6th & Main.
Pacific Finance Bldg., 510 W. 6th st.
Pacific Mutual Bldg., 523 W. 6th st.
Pershing Sq. Bldg., 448 S. Hill st.
Rives-Strong Bldg., 9th and Main.
San Fernando Bldg., 406 S. Main st.
Severance Bldg., 105 W. 6th st.
Silent Bldg., 733 S. Hill st.
Stack Bldg., Fourth and Broadway.
Title Guarantee Bldg., 220 W. 5th st.
Transportation Bldg., 122 E. 7th st.
Van Nuys Bldg., 210 W. 7th st.
Western Mutual Bldg., 321 W. 3rd st.
Wright-Callender Bldg., 405 S. Hill st.
Y.M.C.A. Bldg., 715 S. Hope st.

HOLLYWOOD

Security Bank Bldg., 6385 Holly. Blvd.

TIMES WANT-AD SUPREMACY

During 1924 the LOS ANGELES TIMES printed 1,767,111 Want-Ads, LEADING every other newspaper in the United States.

All Want-Ad readers are attracted by this stupendous variety of offerings. It is well recognized in Los Angeles that "everybody reads THE TIMES for Want-Ads."

TIMES' TELEPHONE
MEtropolitan 0700.
TIMES MAIN OFFICE,
Corner Broadway and First.
TIMES BRANCH OFFICE,
621 S. Spring st.

LOST, FOUND, STRAYED—
And Stolen

BOOK lost, Author, Elsie Lincoln Benedict. On J car. Please phone BR. 2237.

BRACELET lost, set with diamond, L. A. or Fullerton, about Sept. 27th. Reward. Address C, box 449, TIMES BRANCH.

BRIEF CASE—Black leather, containing camera, plate holders, etc., Oct. 9th, on yellow car or near First & Spring. Reward. Write MR. HITCHCOCK, 1229 So. Glendale ave., Glendale. Call Glen. 4322.

BRIEF case lost, leather, containing maps & letters. Ph. Robinson, AT. 5670.

CAT found, striped Maltese gray cat, gray and blue leather collar. WA. 8814.

DIAMOND solitaire, platinum setting. Liberal reward. MRS. SEDGWICK, 237 S. Hobart. WA. 6727.

DOG lost, German police, female, Friday night from residence, 2433 W. 3rd st. 1 yr. old, dark wolf gray, small-boned, sharp nose. Reward. Phone any information to REXACO RADIO SHOP, 937½ W. Santa Barbara.

DOG lost on Hollywood Blvd. & Fuller. White and black wire-haired fox terrier pup; ring worn on left hind leg. Reward. Return to George Mitchell, 1633 FULLER.

DOG lost, Oct. 8, nr. West Blvd. & Lafayette Square. Wire-haired terrier with black spots, no collar. Large reward. EM. 5109, 4833 LOMITA ST.

DOG lost, German Police, large size, male, Oct. 13. Was around courthouse lawn. Return to 131 N. BROADWAY or phone BRoadway 1280. Reward.

DOG, Sealyham, lost. All white except brown right ear. Liberal reward. No questions asked. FAIR OAKS 8957.

DOG lost Sunday, 5 mos. police, black & tan, heavy brown strap collar. Reward. 841 N. CAHUENGA. HE. 3804.

DOG lost, long-haired Airedale, 3 yrs. old, name Judy. Reward. GR. 5061.

DOG LOST, ENGLISH BULLDOG PUPPY, BLACK & WHITE MARKINGS, LAST SEEN ON GARDNER ST. NEAR MELROSE. ANSWERS TO NAME OF BINGO, 3 MOS. OLD. REWARD & NO QUESTIONS ASKED. PHONE GR. 7091 OR MR. VANUCK AT WARNER BROS. STUDIO.

DOG—Red cocker spaniel, male, short legs, lost in vicinity Whitsett ave., near Florence ave. Reward. 7635 WHITSETT AVE. DE. 3861.

DOG lost, Fox Terrier, around Elmwood & Western ave. Please return to 4724 ELMWOOD AVE. REWARD.

DOG, lost, Airedale, name Rex, license No. 17812. Reward. 1625 6TH AVE. EM. 8214.

DOG lost, sealyham, all white except brown right ear. Reward. Ph. Fair Oaks 8957.

DOG found, large bulldog. Call 1236 E. 53RD ST.

DOG found, Fox terrier, in Beverly Hills. Communicate with OX. 6616.

DOG lost, Brown & white Shetland collie, male. 1818 N. KINGSLEY DR. 590814.

DOG found, female police dog, very thin. Timid. WH. 6350.

FUR, brown fox fur, lost Tues. in New York Store or Bullock's. Reward. OX. 5640. 608 FOOTHILL ROAD.

FUR LOST Saturday night in Metropolitan Theater, black lynx. Reward. HE. 7420 evenings.

FUR lost, 2-piece stone marten choker. Call Mrs. F. H. Nau, ME. 2846 or VA. 2107. Reward.

GLASSES lost, between Catalina st. & Y.M.C.A. N car, on Tues. DR. 4805. Reward.

KEYS—Small bunch with Security Bank metal check No. 7205. Reward. PH. 556-339.

KEYS (2) LOST, ON GOLD RING. REWARD. ATlantic 2790.

LAUNDRY bag found Sun., full of men's clothing. 581882.

MILLINERY, flowers lost, 2 bundles left in Bullock's alley. Reward. TU. 2134.

NECKPIECE, mink, Gunther's, New York, label. Lost on N. Vermont, near Beverly. Mon. afternoon. Reward. VA. 3391.

PKGE. cont. doilies, lost in May Co. store. Return Hotel Lee, 6th & Figueroa. Rew.

PARROT, lost from Sunset & Hayworth. Green with yellow head. Liberal reward. Call MRS. HAY, HE. 0748.

PIN, bar, platinum with diamond. MISS HANSEN, BR. 8152 or 591398. Reward.

PURSE lost, Black envelope purse at 2nd & Hill at 5:30 Thursday. Contains valuable papers. Liberal reward. Return to TIMES, Newspaper office, adjustment dept.

PUPPY lost, police, from 5733 DEANE AVE. Reward. VE. 0116.

RING lost Saturday, Oct. 10, shopping district and Pacific-Southwest Bank, 6th & Spring. 3-stone diamond ring, large stones, gold Tiffany mounting, old style. Liberal reward. YER. 6227-W.

RING, lost, diamond platinum wedding ring, 15 diamonds, on 7th st., between Brack-Shops, Grand ave. and Kipp st. Reward. Phone ME. 0796.

RING LOST, LARGE DIAMOND. LIBERAL REWARD. ATlantic 2790.

WATCH lost, white gold Swiss watch, baby picture on crystal. Reward. 416 S. UNION AVE., Apt. 17. Miss Sebe.

WATCH, lost, lady's gold wrist, Elgin, within 2 blks. of Westlake P.O. Reward. Ph. 581962.

LOST—White bull ter., female, deaf, badly scarred head, legs. Reward. WE. 0602.

LOST—Boston bull, male, 3 yrs. old, black, white breast, reward. EM. 1531.

FOUND—A bulldog, has license which expires July. Apply above, 930 Towne ave.

SPECIAL NOTICES—
Miscellaneous

BETTER EARLY THAN TO MISS OUT. TELEPHONE YOUR SUNDAY ADS TO THE TIMES FRIDAY OR EARLY SATURDAY. METROPOLITAN 0700.

HIGHEST PRICES PAID FOR DIAMONDS. Pas. Dia. Co., 302 Bk. of Italy, 7th-Olive.

Baths and Massage

FOSTER'S treatment for efficiency and good health. Elec. cab. sweats, $2. Mineral bath and massage, $1.50. Grad. nurse in attendance. Miss Arvil Adair and Joyce La Plante. 109 E. VERNON. Hrs. 10-8; Sun. 10-3.

NORMAN HEALTH SYSTEM
219 W. 7th st. Haas Bldg., Suite 1003. Nurses Carlson, O'Keefe, qualified grads. Real Swed. mass. technique. Salt glow. Imported oil treats., vib. chiropractic. Sp. rates on courses. Hrs. 10-8. Sun. 10-4.

ELECTRIC cabinet, Swedish massage, baths. KAARBY, KING & LEE, NURSES. Operators both sexes. Hrs. 9-9. Sun. 10 to 3. Suite 919 CONSOLIDATED BLDG., 6th & Hill sts. TU. 4060.

ELECTRIC cabinet sweats, massage, chiropractic adj. Misses Allen & Mills, nurse attendants. Oprs. both sexes. 223 CONSOLIDATED BLDG., 6th & Hill sts. Hrs. 9 to 8. Sun. 10 to 3. TU. 7218.

MRS. L. M. MALZACHER, grad. of Europe, massage, spec. in reduc. & nerve treatm'ts. Home or o/c. Treats women only. 1605 W. 9TH. DU. 2859. Res. GA. 8550.

MISS MORGAN and Gene De Coursey, med. baths and mass. $1.50; salt glow, $1. Nurses in attend. Hrs. 10-8:30. Sun. 10 to 2. 255 W. 52ND PL., cor. of Moneta.

S-W-E-D-I-S-H M-A-S-S-A-G-E
Misses Nyberg & Nyberg, cabinet baths, elect. treats, rheum. & reduc. reas. rates. 108 NO. SPRING ST. Rm. 3. Hrs. 9 to 9.

DAVIS HEALTH TREATMENT
Medicated vapor steams for good health. Good health keeps the body physically fit. Sun ray, electric, Swedish massage and violet ray. Trained nurses in attendance. MISS CONNORS and ECKMAN. Hrs. 10-8. Sun. 10-3. 126 W. 3rd St. R. 305.

SCIENTIFIC massage, sun lamp, violet ray. Radium, Sulphur and Cabinet Sweats. Graduate attendants both sexes. 222 UNION LEAGUE BLDG., 2nd-Hill. VA. 6270.

ELITE—Scientific mass., violet ray, vib., chiropractic adj. Hrs. 9-8. Sun. 10-4. Rm. 222 GRANT BLDG., 4th & Bdwy. TU. 8460.

STAR Japanese Baths and Massage. Internal Baths, Scrub Baths, oil rubbing. Operated both sexes. 215 N. SAN PEDRO.

LAURA ELLIS, Miss Raymond, first-class manicurist. Suite 208 STACK BLDG., 4th & Broadway. Hrs. 10 to 7. Open Sun.

1250½ W. 7TH ST. Marathon baths, massage, stay all night. Oprs. both sexes. Ruth Hartsook, Ella Hancock, gr. asst.

YOUR HOME OR MINE
MABLE CRAWFORD, Swedish massage. Cab. baths. 848 W. Jefferson. BE. 8650.

ELEC. cabinet, Swed. massage, baths, special price on our reduction course. Nu Life Inst., suite 215, Haas Blg., 219 W. 7.

EXPERT young trained nurse will give massage, baths, corr. gymnastics by appt. 516 S. BURLINGTON. Call 526-10.

MISS ADAMS and Miss Williams, massage and manicuring. 942 S. BROADWAY. Office 5. Hrs. 10-7. Open Sunday.

MASSAGE, Violet Ray, Vib. Alcohol Rubs. $1 up. Oprs. both sexes. 9:30-5:30. 419 DELTA BLDG., 426 S. Spring.

LUCILLE WEBBER, D.C., Miss LeRoy, R.N. TU. 1871. Sun ray, scient. massage, chiro. adjust. 326 I. W. HELLMAN BLDG.

VIOLET Ray scalp treatments and massage, hrs. 10 to 8. 539½ S. BROADWAY, Office 16.

FRANCES E. WELLS, D.C., chiropractic adj., manipulative treat. 214 I. W. Hellman Bldg. Hrs. 9-5:30.

SWEDISH massage, cabinet sweats, med. baths, reducing weight a specialty. Hrs. 9-9. Sun. 12-8. 254 S. Bdwy. Office 229.

RUTH DAVIS—1ST CLASS MANICURING. 212 SO. SPRING ST., ROOM 256. HRS. 10-7. OPEN SUNDAY.

MISS Spencer & Kennedy, manicuring and massage, 1738 SANTEE ST. APT. 1, 10 a.m. to 7 p.m. Open Sunday.

BOSTON institu. Massage, hrs. 9 to 7; Sun. 9 to 2. 318 W. 5TH, RM. 421.

FIRST-class massage, violet ray. Open Sundays. Both sexes. 1018½ S. OLIVE.

SCIENT. Swedish massage, nurses att. both sexes. Hrs. 10-7. 126 W. 3RD. Rm. 306.

MABLE COYLE, CHIROPRACTIC, SCIENTIFIC MAS. 932 VALVERDE. AN. 2962.

EPSOM salt, stm. & elec. cab. baths, chiro. adj., mas. Nse. asst. 1006 Magnolia.

SWEDISH massage and baths, tri-clast treatments. 2008 W. 6TH ST. FI. 1204.

WE teach massage, all kinds of baths. 206 UNION LEAGUE BLDG. VA. 0486.

FOR SALE, reclining comb. electric and steam cabinet, all glass. $100. EM. 0570.

MASSAGE, sweats, pine baths, chiropractic $1 up. Miss Freeman. Grad. 940 W. 8th.

VIOLET ray & scientific treatments. Oprs. both sexes. 1110 S. OLIVE.

CLARA DALE, face & scalp massage. Hours 10 to 8. 5415 S. MAIN. Apt. A.

Beauty Aids

M. ELLA HARRIS
Learn this splendid profession from originator, at reduced prices.
11820 VENTURA BOULEVARD

PERMANENT WAVE $7.50 SPECIAL 1 week. Expert work. AT. 6332.

Medical

DRS. SHORES & SHORES.
Catarrh, deafness, head noises, hay fever, asthma, rheumatism, eczema, neuritis, piles, epilepsy, goiter, insomnia & other CHRONIC DISEASES of nerves, blood, skin, lungs, heart, stomach, bowels, bladder, kidneys, liver. A specialty 32 years. 602-3-4 LISSNER BLDG., 524 S. Spring. Hours 9-5; eves. 7-8; Sun. 10-12.

CHRONIC OR RECENT
Bladder, prostate, skin, 25 yrs. Latest scientific methods. Own medicines. 606 vaccines. No delay from work. Hrs. 10-6. Sun. 10-12. 923 BLACK BLDG., 4th-Hill.

SPECIALIST for men 30 years. See charts of those diseases. Vegetable medicines known and used only by himself. Examination free. 219 Douglass Bldg., 3rd-Spg.

Sanatoriums, Hospitals, Etc.

ELYSIAN MATERNITY HOME
1227 Elysian Park ave. WA. 0260. Quiet, restful, very low rates to Expectant Mothers who make reservations now.

CASA Loma Sanitarium, 3443 S. Figueroa. HU. 1827. Rates $12 per week up. Best care and attendants.

WINDHURST—Rm. & board, elderly people, excel. food, kind treatment, beaut. surr. Car available to investigate. DR. 0134.

EXERCISES, massage, bath, etc., by expert. Hotel Green, Pas. Fair Oaks 6000.

SPECIAL NOTICES—
Miscellaneous

Sanatoriums, Hospitals, Etc.

GET well quickly at Tujunga Sanitarium Hotel, 20 minutes from Glendale. Elevation 2300 feet. Healthful pine breezes, pure mountain water, and FOGLESS, sun-warmed air, offer health for those with asthma, bronchial affections or any non-contagious diseases. Expert medical and nurses' care if desired. Delicious food, properly cooked by dietitian and daintily served in your room. Reasonable rates for sunny rooms with bath or shower. Come and inspect this modern institution where SMILES AND KINDNESS PREVAIL. We will make you welcome and glad you came to this PARADISE, where the glories of creation offer such abundance to all seekers of health and happiness.
TUJUNGA SANITARIUM, HOTEL
154 Michigan ave., Tujunga.
Telephone SUNLAND 171.

GRADUATE NURSE WILL GIVE CONVALESCENT OR NERVOUS CASES THE BEST OF CARE & ATTENTION IN HER OWN HOME. SPECIAL RATES. 502760.

ARTHRITIS, rheumatism patients. Fruit & veg. diet. Mineral packs. Electricity & massage. Splendid results. Gar. 0924.

EVENTIDE, real home comforts comb. with phy. & nurses' care. Selec. diet. GA. 2275.

Society Meetings

STRANGERS' SOCIAL CLUB
Meets every Tues., Thurs. and Saturday at Music-Art Hall, 233 S. Broadway, 7 to 11:30. Cards, games, modern and old-time dancing. Come, get acquainted.

Chiropractic

NO extra charge for X-ray of your spine, urine analysis and other laboratory work. 12 treatments, $20. Electric vibrator, violet ray, etc., included. DR. JOSEPH BARTON, D.C.N.D. Diet and Nerve Specialist. Suite 210 STORY BLDG., 6th and Bdwy. See ad. Phone Book, Page 97. Classy Sect. TU. 2333. Send stamped envelope for diet list.

CHIROPRACTIC TREATMENTS—
Given at Los Angeles College of Chiropractic, 920 West 16th st., also at branch, 964 S. BROADWAY.

Auto Trips and Travel Offers

LEARN to drive, any make, careful, courteous instructors; largest school in world; 21 years' experience. Call or phone for free information. NATIONAL AUTOMOTIVE, 4006 S. Figueroa. AXridge 9061.

A DEPENDABLE business man, highest references, would like to reduce expenses to Chicago by performing some service. VE. 9213. Add. M, box 118, TIMES OFFICE.

AM leaving for Chicago about Nov. 1. Am bonded broker, would transact any business or relu. expenses. 331 W. 112th st., L.A.

MIAMI, FLORIDA. Oakland 6 touring, leaving immediately; take 2; share expenses. VA. 3500.

CHICAGO—Next few days, refined lady may go cheap with responsible people. Call 507 MERIDIAN TER. Garfield 6065.

GENTLEMAN going to Washington, D. C. Call VAndike 2763 or EMpire 3381.

PARTY going to St. Louis may reduce expenses by transacting business. 592-810.

DALLAS, Fort Worth. Take 4. 4065 Whittier Blvd. AN. 9085. Eve. DE. 7493.

EL PASO—Leave Wednesday. Take 3. Share expenses. CAp. 4550.

TOURISTS, take someone, help pay exp. We furnish passengers. Call AN. 3630.

AM traveling to Florida by auto by way Chicago. Want male companion. Ph. 51519.

DRIVING to Salt Lake next week, Buick sedan. Can take four. EM. 2237.

EXPERIENCED driver, new sedan, wants work, part or full day. WH. 5843.

SPECIAL DINNERS—
Good Eating Places

AT 939 So. Westmoreland ave. Regular Spanish dinner, $1; from 2 to 8. Sundays other days by special order. DU. 9602.

PERSONALS—
Business

WANT home in good Jewish family for unfortunate boy of good intelligence, but presenting problem of behavior. High type Jewish women interested in social service and capable of constructive work with children are appealed to. Good pay. Write, do not apply personally. F. P. HARROW, PALMS, CAL.

WANTED—A COLLECTION OF WAX FIGURES SUCH AS USED IN THE EDEN MUSEE FOR A MOTION PICTURE PRODUCTION. CALL HO. 2400, PROPERTY DEPT.

$250 WILL EARN $25 every 2 mo. with your money secured by first mortgages. Limited number accepted only. Address X, box 438, TIMES BRANCH.

A REFINED young woman desires home on ranch, where she can do light work for board & room for herself & boy 5 yrs. old. Address M, box 124, TIMES OFC.

CLUB MEMBERSHIPS, Golf, beach, etc. bot and sold. Bargains. Hundreds pleased clients. BRACE, Detwiler Bldg. BR. 4144.

SECRETARY, typist, bk-kp., male, bus. & club exp., wants position. Address C, box 432, TIMES BRANCH.

AUTOS PAINTED, $12. GUAR.
SEE WORK. 3651 S. WESTERN AVE.
Rear building, entrance on 36th Place.

MOTION picture director, now in production, can use more capital. Have guar. contract. Ad. M. box 230, TIMES OFFICE.

WANTED—Partner unincumbered woman, some knowledge of photography, some investment. GR. 1847.

GENTLEMAN going to Honolulu would like to meet parties going this winter. Add. Box 172, TIMES OFFICE, Long Beach.

DRESSES TO ORDER, $5. CUT, FITTED, BASTED $1.50, MAJESTIC THEATER BLDG., NEAR MAY CO.

FOR SALE—Encino paid up life membership with lodge site. 76184.

WANTED—3 or 4 good T.D.s, $1500 to $2200. CUMMINGS, Ph. FI. 3318.

FALSE TEETH REPAIRED, short notice. 424 BRYSON BLDG., 2nd-Spring. TU. 0392.

Inquiries—Missing People

WANTED—The address of Wm. McDonald, formerly at 524 Edenburg. Important position waiting. Address M, box 52, TIMES OFFICE.

WILL Wm. Poole, formerly at Mountain View ranch, Covina, kindly commun. with A. W. Rhodes. 3860 W. 27th st., L. A.

BUSINESS ANNOUNCEM'TS
Miscellaneous

WAGNER
NICKLE PLATING WORKS
ELECTRO PLATING
AND REFINISHING OF ALL METALS. POLISHING SPRAY LACQUERING OXIDIZING ANTIQUE FINISHING FIRST CLASS WORK. LOWEST PRICES AUTOMOBILE WORK A SPECIALTY
925 SO. MAIN ST.
PHONE TUcker 9580.

ALL CLASSIFIED ADVERTISEMENTS FOR THE SUNDAY TIMES MUST BE RECEIVED BEFORE 7:30 P.M. SATURDAY. GET YOUR ADS IN EARLY.

DOUGLAS PRESS, printing all kinds. 1000 PRINTED BUS. CARDS, $2.50. 728½ S. SPRING ST., FAber 1288.

PURE apple cider and grape juice delivered at your door. SIGNAL BEVERAGE CO., Phone CA. 7412.

LOS ANGELES CAN CO., 308 and 312 San Fernando Bldg. CApitol 0380.

WE call for your rubbish, quick, clean, reasonable. AN. 1280.

AWNINGS—Windows painted, stripes, $5. Stores $18. CAMPBELL. AXridge 0510.

Auctions and Auctioneers

AUCTIONEERS—C. H. O'CONNOR & SON, Real Estate and Insurance. 209 Bank of Italy. Phone TRinity 1061.

Attorneys and Counselors

C. C. CASWELL, ATTORNEY.
ADVICE FREE. General practice. Private confidential. 206 WESTERN MUTUAL BLDG., 321 W. 3rd st.

ALL MATTERS. ADVICE FREE. Greene, Ragland & Isane, 231 Bryson Bg. FAber 4339.

ALL LEGAL MATTERS. ADVICE FREE. LEONARD, 902-904 Broadway Arcade. Also eves. Tues. & Thurs. 7-9. TU. 7668.

ADVICE free & strictly confidential. Matthews & Walter, Attys. 210 Douglas Bldg.

FREE law, family matters, estates, 20 yrs. exp. 546 Douglas Bldg. AT. 8705, eve. 5-7.

Professional Services

ARTIFICIAL teeth repaired quick. Dental Lab., 233 BRADBURY BLDG. VA. 3129.

Florists and Nurseries

GEORGE'S NURSERY CO.,
WHOLESALE AND RETAIL.
Lemons, oranges and grapefruit, 75c each in 500 lots. All kinds of nursery stock. 7345 SANTA MONICA BLVD. HOLLYWOOD. GR. 4733.

NEW process lawn sprinkling systems installed in old lawns by new process without injury to lawn. Perfection Sprinkler Co. For estimate PHONE CA. 7506.

Patents and Patent Attorneys

A. K. MARTELL, REG. PAT. ATTY.
124 W. 4TH ST., SUITE 471. VA. 3468.
FREE ADVICE ON PATENTABILITY OF PATENTS AND TRADEMARKS. SPECIAL LETTER ON PATENTS FREE. SEARCHES MADE IN WASHINGTON, $5.

HAZARD & MILLER—H. MILLER, former member Examining Corps U. S. Patent Office. Library containing record of all U. S. patents open to public. Booklet free. 506 CENTRAL BLDG., 6th & Main.

KRUEGER, 405 S. Hill. Rm. 312. Patents, searches, drawings, designing to make invention practical. VAndike 5218. DElaware 4306.

PATENT & TRADEMARK information free. Moderate atty. fee. MARTIN P. SMITH, 221 Consolidated Bldg. MEtro. 4825.

F. E. MAYNARD, Patent Atty. 20 yrs. exp. PATENTS, TRADEMARKS, COPYRIGHTS. Information given. 704 S. SPRING.

EDUCATIONAL — SCHOOL,
College, Private Instructions

CHINA painting taught & fired. Mrs. G. A. Trewett, 2111 Scott ave. Glendale car.

MEN WANTED—ALL AGES—
ELECTRICIANS wanted, all kinds, many jobs open. We train you for Big Pay and interesting work. Learn in short time by new, easy method. Practical work only. Both day and evening school. Large, illustrated catalog mailed FREE if you can't call. NATIONAL AUTOMOTIVE & ELECTRICAL SCHOOL, 4006 So. Figueroa.

ATTENTION, WOMEN WHO DID NOT ATTEND FINISHING SCHOOLS: You can acquire finesse and etiquette your daughters are learning attending private class under the tuition of a society leader and diplomat. Madam Lucille. Address L, BOX 237, TIMES OFFICE.

BUSINESS MEN—Brush up on your weak points. INDIVIDUAL INSTRUCTION in English, penmanship, spelling, bookkeeping, arithmetic. Also public speaking, salesmanship, memory training, accounting and business law. Gym. Y.M.C.A. SCHOOL, 715 South Hope st. TR. 4751.

RIVAS SPANISH SCHOOL
Individual instruction in conversational Spanish by native teachers who speak good English. 291 FROST BLDG., 145 Broadway at 2nd st.

YOUNG men for sales work, big pay, good positions when qualified. Call MASTER SALESMEN'S ASS'N, 335 Stack Bldg., 4th and Broadway.

INTENSIVE tutoring for select group, will take 2 more boys in elementary, high school subjects or course in language & history. Add. S. box 14, TIMES OFFICE.

LOS ANGELES COACHING SCHOOL, high & grade. Enter any time. 1009 W. 9th st. TU. 1416.

BOXING instruction, expert training for ring or self defense. 236 COPP BLDG. VA. 0679.

Musical and Dramatic

TALENTED YOUNG PEOPLE to join our students stock co. Local appearance. Tour later. EMERSON SCHOOL, 824 Majestic Theater Bldg.

POLLARD COLLEGE OF MUSIC—
1408 Santa Barbara. Piano, voice, violin, 'cello, saxophone, cornet. No enrollment fee required. Violins provided. UN. 5108.

WANT juvenile man and ingenue woman, suburban stock, Los Angeles, one bill a week. A. J. Woods, 8624 Hickory st. L.A.

LEARN to be a jazz piano player. HOWARD CLARK, Radio Artist, 679 So. Rampart. DR. 9092.

THERON BENNETT, originator of Packard 6 Orchestra, teaches dance music and popular songs. 3250 W. Pico. EM. 1241.

Professions and Languages

LESSONS AND TRANSLATIONS
IN FRENCH, ITALIAN & SPANISH.
120 S. BROADWAY, SUITE 481.

QUICK METHOD school languages. Nat. teach. 612 S. Alvarado. DR. 6744 a.m.

Dancing

WALTZ, FOX TROT & CHARLESTON
A beginner's course in class six hours' lessons and ten hours' practice for $5. PRIVATE LESSONS 75c WITH ORCHESTRA MUSIC. MOTHERS. Children Class course of 8 hours for $2.50. We guarantee to teach anyone to dance who can walk. AT WILSON'S DANSE STUDIO, 417 W. 5th St., bet. Hill-Olive, MA. 1937.

CHARLESTON and all stage dances taught correctly. EARLE WALLACE STUDIOS OF STAGE DANCING, 1025 W. 7th st. VA. 2967.

CHARLESTON, BALLROOM OR SOLO NATIONAL COLLEGE, 730 S. GRAND. FOX-TROT, WALTZ, ONE-STEP. 75c—½-HOUR LESSONS—75c.

CHARLESTON, FOX-TROT, WALTZ, in six lessons. Results guar. Private less. 75c. EDER'S PRIVATE SCHOOL FOR Dancing. 520 S. Bdwy. (above Tait's) FA. 1797.

CHARLESTON, Fox Trot, Waltz
Accomplished in a few priv. lessons. Gent or lady inst. DU. 0849. 940 S. Oxford.

CLOG, Charleston, Buck & Wing dancing. Call JAMES PAUL, Paynes Acdy. HO. 7267.

2 YOUNG ladies will give private dance inst. to gentlemen begin. TU. 1465, ME. 8056.

LADY will teach late dances & Charleston in priv. studio. 1046 S. Grand. TR. 3988.

SOCIETY girl will teach the Charleston & other late dances in her home. HO. 7267.

Beauty Culture

BEAUTY CULTURE taught, all branches. Special rates for fall term. BELCANO, 919½ S. Broadway. Catalogue free.

LADIES learn hairdressing, Marcel waving. Hair mfg. LEADER COLLEGE, 706 So. Hill, 4th floor. See inst. course ad.

CONTRACTORS—
And Builders

SEE THE
ORIGINAL 100% FINANCE CO.
FOR
HOME FINANCING
FREE PLAN BOOK
COURTEOUS AND THOUGHTFUL CONSIDERATION OF YOUR PROBLEMS.
NO ADVANCE FEE OR BONUS
BUILDERS' FINANCE ASSOCIATION, Inc.
SUITE 412 LAUGHLIN BLDG.
315 S. BROADWAY. VA. 2291.

HOMES FULLY FINANCED.
INVESTIGATE OUR HOME FINANCING PLAN.
BEST AND EASIEST KNOWN METHOD OF SECURING A FIRST-CLASS HOME.
WE ARE BUILDERS.
WE BUILD WHAT YOU WANT.
ON TERMS LIKE RENT TO SUIT YOU.
OUR METHODS ARE DIFFERENT.
NO ADVANCE PAYMENTS.
FREE PLANS. FREE APPRAISALS.
IF YOU OWN A LOT OR HAVE A FAIR EQUITY IN ONE, WE ARE IN A POSITION TO ASSIST YOU.
YOU SHOULD TAKE ADVANTAGE OF THESE LOW PRICES.
TITAL & O'CONNOR
520 CHAMBER OF COMMERCE BLDG.
BROADWAY AT TWELFTH.
PHONE TRinity 5438-39.

ASK YOUR BANKER.
ATTENTION, IS YOUR LOT CLEAR?
If so, we will furnish the money and improve it for you with a modern home or income bldg. Your vacant lot is an obligation. We will improve it and give you an income on easy terms.
W. WESLEY HUMMON CONSTRUCTION CO., 1122 Pac. Mutual Bldg. TU. 8082.
WE BUILD TO STAND.
Ten yrs. in L. A. Member Builders Ex.

WILL design, finance and build on your clear or partly clear lot. Our low overhead saves you money. No bonus. Free plan. Substantial construction.
W. E. BYERTS CO., Inc.
5660 W. PICO.
Whitney 3514. Res. HE. 2453.

SAVE MONEY ON YOUR REPAIR WORK. 22 yrs. in L.A. We repair roofs, raise bldgs. Everything in concrete work and building. VA. 9566. ODELL, 415 Court st., L. A.

BUILDING & financing; 100% on lots, partly paid for. Quick action.
SCHWAB FINANCE CORPORATION
742 S. HILL ST. TR. 3469.

YOUR OWN TERMS on homes built and financed on partly paid lots. Free plans and specifications according to your ideas. GEO. C. KROYER, BUILDER, VE. 8362.

LOOK, WESTWOOD, $65 DOWN.
5-rm. Spanish all modern, complete, terms. Owner, 617 GRANT BLDG. VA. 4016.

HAVE plenty of private money for building loans, mortgages and trust deeds, for quick action call VA. 2762.

STUCCO COAT your discolored stucco. Modernize your frame bldg. with stucco overcoating. We paint, kals., rep. DR. 8115.

WILL build 5-rm. frame bung. complete for $2100, 4-rm. bung. for $1600. A. J. Richards, 535 Flores st. Ph. WH. 4402.

BEST BUILT GARAGE IN CALIF. 10x16, $65; 12x18, $70. Built on lot. A-1 lumber. Brown, 1121 E. 68th. AX. 5648.

DOWD & SWANSON
Builders of many homes. We finance. 421 S. WESTERN AVE. Phone WA. 5614.

REMODELING, all kinds repairs, store fronts, apt., bungalows. L. DE LA CROIX, 771 N. Van Ness. HO. 6528.

4-ROOM, $1500; 5-room, $1800; double, $3800, plans furnished. C. WESLEY TAYLOR, 1121 Black Bldg. MAin 4218.

GARAGE, $45 up. Any size, anywhere, shell of small house, $150, 613 W. 54TH ST. PH. AX. 8781.

PAINTING, 10 mos. paymt. plan. No interest. Investigate. Phone AX. 4980.

CARPENTER and job work store fronts, fixtures, house repairing. Wyatt, GA. 8843.

FLOORING laid, sanded, finished; quick work. BRUCE, MAin 4919.

BRICKLAYING, CHIMNEYS AND MANTELS. PHONE BRoadway 0515.

DRAINBOARDS, tile or composition stone. AN. 8829.

HARDWOOD floors, cleaned, waxed, etc. Machine sanding. HANSLER, EM. 7824.

PLASTERING, plaster patching, stucco and cement work, reasonable. HU. 3609.

PLASTERING & REPAIRING. FIRST-CLASS WORK. PHONE AX. 3298.

CARPENTRY, expt. gen. cont., remod., roof rep., prompt. CA. 2428 or CA. 0280.

OLD FLOORS refinished. Quick work. Reasonable. BRAMWELL, DElaware 7841.

Architects

ARCHITECTURAL DESIGNS
3 sets of Blueprints to order, $10.
WHY DRAW YOUR OWN PLANS?
Will make complete blueprints of residences, stores or flats up to $10,000 valuation for $10; others in proportion. MORROW & BAER, Builders (non-cer.) GL. 2213. 4675 Hollywood Blvd. OL. 3822.
If we build for you, plans free.

PLANS DRAWN ACCURATE, $3 RM. 430 SAN FERNANDO BLDG. 4TH & MAIN.

PLANS DRAWN TO ORDER, VERY REAS. RATES. 515 LISSNER BLDG. VA. 6152.

CONTRACTORS—
And Builders

Architects

ARCH. designer wants work 2 or 3 days per wk. BOYDEN, BE. 8575.

PLANS and specifications, $4 per room, work guar. 551 N. VERMONT. OL. 4622.

Cement Work

CEMENT contracts or day work. Highest class. Phone UNiversity 7596.

CEMENT work, all kinds, free estimating. Prices right. DEL. 4539.

Roofing—New and Old

COMPOSITION roofing, new & repairing. Best material used, reasonable price. 1st class, guaranteed work. 766186.

HEAVY roofing oil, 15c per gallon. Also expert roof repairing. Call or write Square Oil Co., 916 Adobe st. ME. 1137.

ROOFS reshingled, repaired & painted. BEacon 3658. Res. 1849 W. 72nd st. W. A. GRANNIS.

ROOF REPAIRING, PAINTING. Lowest prices. Work guar. DE. 3404.

Cesspool Cleaning, Septic Tanks

AUTOMATIC CESSPOOL
Cesspool drained to last, work guaranteed 2 years. Ph. TH. 5260.

ACME Cesspool Co., pumping & construction. DRexel 3136. DUnkirk 3489.

CALIFORNIA CESSPOOL CLEANING CO. DRexel 1512. Underground drainage.

Bids Wanted

CONTRACTORS AND SUB-CONTRACTORS, to figure on plans. 212 CHAMBER OF COMMERCE BLDG. Phone BR. 1519.

BIDS wanted on a 4-room frame bungalow. Call 507 S. SAN PEDRO ST.

WANTED—HELP
Male

ADVERTISEMENTS under this heading are restricted to those offering bonafide positions without any investment required. Positions requiring an investment will be found under the heading: "Investment Required." Educational ads will be found under the headings: "Educational—School, College, Private Instructions," "Business Training Courses and To Learn Trades."

Miscellaneous

WE CAN USE 7 MORE CANVASSERS WITH NEWSPAPER AND MAGAZINE EXPERIENCE, SALARY AND COMMISSION PAID. SEE MR. McALISTER, CIR. DEPT. TIMES BLDG. 1ST & BROADWAY. BEFORE 9:30 A.M. AND 3 TO 6 P.M.

6 LATHERS, $5 per th. 2 shinglers, $8 day. Artificial stone setter, $9-$10 day. Hod carrier, $7 day. Comp. roofers, $6.50 day. 3 bench assembling men, wood, 60c hr. Coppersmith, 80c hr. Planing mill man, $7 day. 3 sheet metal, $7-$7.50 day. Gardener, ranch, $70 mo., fd. Egg, poultry man, $125 mo. Railroad blacksmith helper, 52c hr. Presser, Hoffman, $6 day. 25 thresher men, pitchers, drivers, ranch hands, teamsters, milkers, cooks, flunkeys, dishwashers, janitors, porters, horsemen. Married milkers, ranchers. MURRAY & READY EMP. CO., 504 Towne ave.

STORE MANAGERS
Large national store organization wants ambitious, hard working young men over 21, to train for positions as store and territorial managers. You will start at the bottom and advance step by step as promotion is merited. Remuneration at start not high but advancement is steady and the future bright for real workers. Apply 9:30 a.m., Room 100, 816 SOUTH FIGUEROA.

MAN FOR LAUNDRY ROUTE.
One who has had house-to-house selling experience preferred. Must deposit cash bond. See Mr. Vogel.
NU-WAY LAUNDRY, 779 Towne.

MEN AND WIVES

Married milker, wife do milk house work. Ventura county	$160 & house
Married milker	$135 & house
Married milker, near city	$120 & house
Married ranch hand	$85 & house
Married man, walnuts & beans	$100 & house

HUMMEL BROS. (Agy.) 529 Towne ave.

WANTED—5 men and women desirous of becoming associated with a corporation where steady position is assured with excellent remuneration. Applicants must be willing to go into training for two weeks and furnish good references. Advancement assured. Ask for MR. CORELLI, 528 S. WESTERN.

HAVE opening for a man thoroughly experienced in box lunch business, one capable of taking entire charge of plant. Phone AX. 2786.

WANTED—A good reliable boy over 16 yrs. old, who wants a good home and who is willing to learn a good trade and be as one of the family. This is a good opportunity for the right boy. Address Inkham & Co., Upholsterers, Redlands, Cal.

MANAGER wanted to take charge of large garage. Must know garage business thoroughly and be capable of managing men. State your qualifications and references fully in first letter. Address M, box 242, TIMES OFFICE.

AUTO MECHANICS wanted to learn battery and ignition work. Two evenings a week. Biggest plant in city. Excellent future. Possible to own your own business in short time. Address M, box 172, TIMES OFFICE.

YOUNG men (2) to prepare for work in automobile trades. Splendid chance for advancement. No experience necessary. Only two evenings weekly required. Address M, box 162, TIMES OFFICE.

MEN wanted. No experience necessary. To sell latest novelty sport cap for office shop or motoring. Can make better than dollar per hr. Apply Apt. 2, 1407 WEST 10TH ST.

PHONE your want-ads to The Times. No credit arrangement necessary. Courteous experienced ad-takers, day and night will help you with your copy if desired. MEtropolitan 0700.

NATIONAL concern wants married man with car to sell well known line in local territory. Steady work; refs. req. MR. KINSLER, 1729 W. 16th st. 448 S. Hill. Suite 617.

FIELD MANAGER—Prefer one with experience selling insurance, hosiery, brushes or similar line. Unusual opportunity. Suite 1502 COMMERCIAL EXCHANGE BLDG.

MAN, RELIABLE, who can furnish $200 with services to help in good light mfg. business. Pay $50 per week. Light work. No experience necessary. Call 2087 W. WASHINGTON ST.

IF you have any selling ability & want to better yourself financially, call at Rm. 803, SUN BLDG., before noon for details of our novel selling plan.

MAN to place Rowley Electric Sewing Machines in homes on free trial. No sample to carry or selling to do. Apply MRS. JOHNSON, Room 7, 331½ S. Spring.

COLLECTOR, experienced, high-powered, for local, permanent work. Big money to high-grade man. Collection Manager, Rm. 614, 130 SO. BROADWAY.

YOUNG man wanted to work evenings learning ELECTRICAL trades. Excellent future. No previous experience necessary. Address M, box 173, TIMES OFFICE.

GARDENER for ranch in, near, Santa Ana, must understand flowers, shrubbery, etc. Steady job, references. MURRAY & READY EMP. CO., 504 Towne ave.

AUTO HELP, elec. floormen, motorcycle riders, stockmen, washers, (white.) AUTOMOTIVE AGENCIES, 1363½ S. Figueroa.

YOUNG man by wholesale hosiery concern. Experienced in shipping-room work. References required. Address C, box 499, TIMES BRANCH.

DRIVERS wanted with machines for established routes. Apply MR. McCOY, PEERLESS BOX LUNCH CO., 5267 Central ave., after 1 p.m.

BOY with motorcycle, must be over 18 yrs. of age, apply between 12 and 1, today. 421 H. W. HELLMAN BLDG.

BOYS about 18. Must be neat & polite, to serve cars. BANET BARBECUE, Slauson near Central.

WANTED—Copy holder for daily newspaper. Apply Proofroom, 5th floor, THE TIMES, after 10 a.m.

DO YOU want work? High-grade men wanted. Apply ROOM 317, 736 S. FLOWER ST.

1 OR 2 high-grade retouchers, a colorist & finisher, steady work. Write Jerome F. Heyn, Heyn Studio, Omaha, Nebraska.

NEAT-APPEARING young man who is willing to work and can stand prosperity. See MR. HORTON, 639 S. San Pedro.

BRIGHT young man for immed. work; apply at once. SPEC. ORDER DEPT., 627 Grosse Bldg., 6th and Spring.

MEN with 5-yard dump trucks. Call HOLLYWOOD DISINTEGRATED GRANITE CO., GL. 9281.

YOUNG men, neat, courteous, steady work, can make $5 to $10 day. Apply 1233 LOEW'S STATE BLDG. 7th & Brdwy.

DRIVERS—Young men can earn good wages driving Black and White cab. Apply 400 S. OLIVE ST., bet. 9 and 12 a.m.

MECHS, FLOORMEN, FENDERMEN, WASHERS, SALESMEN, TRIMMER, ETC. AUTO EMP. AGY., 702 E. 6TH ST.

WANTED—Neat-appearing man, 4 months' work, Saturday afternoons off. Apply 627 S. BROADWAY, Room 412.

WANT—Man who understands selling, from now to Dec. 20 should earn $10 daily. 914 LOEW'S STATE BLDG., 7th & Bdwy.

WANTED—By local firm, neat, business-like young man. Steady work. Apply RM. 434, 228 W. 4TH ST., at Broadway.

BOY for general work. House & place, who can drive Ford. 243 W. ADAMS.

MESSENGER BOY WITH WHEEL. 721 S. HOPE ST.

WANTED—HELP
Male

Miscellaneous

DRIVERS
FOR YELLOW CABS.
PLEASANT OUTSIDE, PROFITABLE AND STEADY EMPLOYMENT FOR MEN WHO KNOW THE CITY. EXCELLENT WORKING CONDITIONS.
APPLY
YELLOW CAB GARAGES,
1422 CROWN HILL AVE.
or
6422 SELMA AVE.
HOLLYWOOD.
COME IN AND TALK THIS OVER.

BOY
WITH WHEEL
TO WORK
ALL DAY.
APPLY
ROOM 10,
TIMES BUILDING.

BOYS with motorcycles or bicycles. Neat & know the city. 856 SANTEE.

MEN wanted as exclusive distributors from factory. Call 111 E. 5TH ST.

ACTIVE man, $7 day, clean work, no exp. required. $15 deposit. 3608 SUNSET BVD.

WANTED—Solicitors, must be high class. California Laundry, 1025 N. VINE.

WANTED—Porter, colored, barber shop. 3559 S. VERMONT.

Store and Office

STENOGRAPHER, fast, accurate	$125
STENOGRAPHER, beginner	open
GROCERY SOLICITOR, young	108
STOCK CLERK, auto. agcy. exp.	100-125
PAY ROLL COST CLK., young	100
TYPIST-BILLER, fast operator	100
BURR. OPERATORS, bank	100
BURROUGHS BKPR., bank	90
CHECKER, mdse. exp.	100
STATISTICIAN, graph. charts	150
ESTIMATOR, young, str., steel	150
WINDOW TR., card writer, Ariz.	open
SALESMAN, A-1, on showcase, fountain, store fixtures	open
AUDITOR, single, travel, know auto business thoroughly	150
DRAFTS., class A architect	250
PURCHASING AGENT, bank, etc.	250
PRODUCTION MANAGER, A-1 fdry. exp. iron, steel	200
ACCOUNTANT, A-1 sash door mill, exp., references	open
SUPT., oil refining, etc.	250
ORDER CLERK, chemical exp.	125
FOREMAN, str. steel erection	open
OFFICE MGR., casualty ins. exp.	150
DRAFTS., map Topock letterer	150
SALES, retail furn., country	125
SALES, mech. specialty	150
SALES, stationery, whlse.	open
SALES, poultry feed, exp. only	175
SALES MANAGER, mtg. loans	open
SOLICITORS, good proposition	open

ORGANIZATION BLDRS. EMP. AGCY., 400 Central Bldg. 6th & Main st.

SALESMAN, gents' furnishings, Ariz.	$150
WINDOW TRIMMER-CARD WRITER, Arizona	200
CLERK, chemical exp.	125
STENO., Arizona, A-1 opening	150
BKPR.-STENO.	125
STENO., Arizona, R.R. exp.	125
CLERK, railway station, exp. Ariz.	125
CLERK, hotel, suburbs, 20-25, fd. &	60
BURR. BKPR., Santa Barbara	100
JR. STENO., drive Ford	90
RECEIVING CLERK, CHECKER, wholesale grocery	125
BKPR., Arizona, speak Spanish	150
OFFICE BOYS, JR. CLERKS	$60-75

PACIFIC AUDIT & SYSTEM CO., Inc. 829 Story Bldg. (Agy.) 6th & Bdwy. sts.

SALESMAN, educational	$300
Advertising mgr., window trimmer, dept. store good town, Ariz.	175
Furnishing goods salesman, Ariz.	150
Map draftsman, civil engineer	150
Machine tool and woodwork machinery salesman, future	$200 up
Furnishing goods and clothing salesman, north, good job	$175 up
Architectural draftsman, engineer, know L. A. bldg. code	$260
Stock clerk and repair clerk, power sewing machines	$150

CONSOLIDATED AGENCIES, Inc.
740 S. Broadway. (Agy.) Suite 901.

PRINTING salesman with local following. To clean-cut, ambitious producer we offer chance to secure interest in rapid-growing firm. Not money, the man wanted. All replies confidential. Address C, box 343, TIMES BRANCH.

YOUNG man with furniture experience to act as shipping and receiving clerk and general houseman. $100 mo. to start with opportunity for advancement. Must have good references. Write full particulars. Confidential. Address M, box 265, TIMES OFFICE.

FLOOR SALESMAN-ORDER CLERK, chemicals, $125; college graduate preferred. Transit mch. opr., $100. Small office boy, 16-17, $75. F. S. BEAVIS, Agency since 1912. "EVERYTHING HUMAN FOR THE OFFICE." Chapman Bldg.

WANTED—Experienced man of good address for servicing old stoves, furniture and etc., in new and used furniture and hardware store. Located about 50 miles from Los Angeles. References required. PHONE VA. 8507.

A-1 ACCOUNTANT, lumber or construction experience, must be competent take full charge large department. Prefer local references. Salary $300-350. LOS ANGELES COMMERCIAL SERVICE (Agcy.) 711 Van Nuys Bldg., 7th & Spring sts.

WANTED—Window trimmer, show-card writer and merchandiser for dry goods store. Must be highest grade man. No limit to earnings. Answers held confidential. Address box 155, TIMES OFFICE, Pasadena.

WANTED—Expert bookkeeper and auditor to work Saturday afternoon, each week, and to assist taking inventory, one Sunday a month of a public market. State experience and expected compensation. Address C, box 460, TIMES BRANCH.

WANTED—2 high-class shoe salesmen. Must have at least 5 yrs. experience in high-grade shoe stores; age about 35 yrs. American only. Give full particulars with application. Wages $40 per week. ST. PIERRE BOOTERY, Box 627, Reno, Nev.

YOUNG MAN to assist in sales office of large local manufacturer. Must know shorthand and typewriting, salary $100 per month at start. Apply by letter, giving reference, to Address M, box 115, TIMES OFFICE.

BOOKKEEPER, pay roll experience, good appearance. Single, about 25, quick & accurate at figures. $125 to start. S. & W. OFFICE SERV. BUR. 256 Metrop. Theater Bldg. 536 S. HILL.

MAN to work in grocery store, also drive Dodge car, must have recent local experience and references. GILLMAN'S MARKET, 4870 Santa Monica Blvd.

BRIGHT young man for office work, evenings, 4 to 9 & all day Saturday. Must write good hand & be quick & accurate at figures. Call 3850 SANTA FE AVE.

BOOKKEEPER & stenographers are invited to join in good-paying proposition, part or whole time, 8 p.m. sharp. 952 S. FLOWER ST. Except Saturdays and Sun.

YOUNG MAN, stock clerk, about 20, bright & capable. $22 to start. S. & W. OFFICE SERVICE BUREAU, 256 Met. The. Bldg., 536 S. Hill st.

SALESMEN, EDUCATIONAL ......$24 wk.
SUMMERS & SUMMERS, (Agcy.)
216 Consolidated Bldg., 607 S. Hill st.

YOUNG man to assist warehouse foreman, good future. Salary, $80, room. 411 SECURITY BLDG. 5th & Spring. Agcy.

FRUIT & vegetable man. Good salary to high-class man with references. Phone WH. 8213.

Business Training Course

SALESMANSHIP.
"Highest paid profession in world."
LA SALLE EXTENSION UNIVERSITY
"Greatest Business Training Institution."
U. S. STAR SALESMAN
Who has trained more successes than any authority in the U. S.
INVINCIBLE COMBINATION.
HOME STUDY OR PERSONAL CLASS or both. Easy terms. No time limit. Placement Service. Satisfaction Bond.
VOCATIONAL ADVICE FREE.
815 S. HILL. SUITE 714 (VA. 0462.)

Salesmen and Solicitors

SALESMEN.
I have a proposition of merit. Call and let's talk it over. See MR. HOLMAN, 1004 Commercial Exchange Bldg.

WANTED—HELP
Male

Salesmen and Solicitors

ENROLL TODAY.
OPPORTUNITY
EARN WHILE YOU LEARN.
Free automobile sales course. Under the supervision of the Star Factory Branch inexperienced people in the automotive industry can enroll today in a ten weeks' salesmanship class. Only a small portion of your time is required and we guarantee to permanently locate graduates somewhere in this vast organization. Earning possibilities during course of training unequaled. Star salesmen today make $537 on the delivery of eleven Star cars. Our best producers knew nothing about the automotive business a few months ago. If your are willing to work and want to increase your earning capacity let us decide whether your vocation should be salesmanship.
Apply to MR. FITE, MR. WHYERS, MR. JONES or MR. WALLER.
1901 S. FIGUEROA ST.
STAR MOTOR CO. OF CALIFORNIA.

WANTED—SALESMAN
STAR MOTOR COMPANY
OPENING NEW FACTORY, BR., MAIN & 21ST ST. MOST ATTRACTIVE PROPOSITION. SALE OF 11 CARS EARNS $537.
SEE MR. JONES.
21ST AND MAIN STREETS.

SALESMEN WANTED—Beverly Hills property will enable you to earn more money than anything else on the market. Hard working, high class men only. Phone to MR. SAMTER, OXford 6177 or call mornings before 10:30 at 467 Beverly Drive, Beverly Hills.

25 SALESMEN 25
BUSINESS IS JAKE in PASADENA and the beautiful FOOTHILL territory. Why don't you come out and talk it over—I have openings for 25 salesmen on 4 brand new high class subdivisions. Can also use 2 MORE ASSISTANT SUBDIVISION SALES MANAGERS, TOP COMMISSIONS. Publicity campaign. See Weilepp.
THE FRANK MELINE CO., INC.,
26 N. Euclid ave.
Pasadena. California.

MOTOR TRUCK SALESMAN.
Direct factory branch, leading motor truck factory, desires to employ several high class salesmen. Prefer men with truck selling experience, but will consider any high grade producers who want to change lines. Our line is complete from 1 to 7½-ton capacities. We furnish live leads and handle all our own paper and sell on liberal time payment plan. We pay salary as well as liberal commissions. Apply Salesmanager, mornings. GARFORD MOTOR TRUCK CO., 2121 S. San Pedro st.

SALESMEN WANTED
Territory managers and salesmen for small farms—20 minutes from Hollywood. Opportunity to make real estate connection worth while and where your energy and ability will be developed.
See Mr. Foss, 8:30 to 12 today.
THE FRANK MELINE COMPANY,
6777 Hollywood Blvd. HO. 0781.

SALESMAN, Western division office of lge. Philadelphia corporation desires the services of an exceptionally refined and intelligent district sales manager. Experience in selling extension or correspondence courses will be valuable. Representatives make from $5000 to $8000 annually. Call 1:30 to 4:30 p.m., 904 EDWARDS & WILDEY BLDG., 6th and Grand.

SALESMEN FOR
$50 GUARANTEED WEEKLY
OR COMMISSION. "NO COLD TURKEY."
ASK FOR MR. O'CONNOR.
1231 LOEW'S STATE BLDG.
2 TO 4 P.M. ONLY.

SALESMEN — WHO
CAN SELL MERITORIOUS ARTICLE WITH ABSOLUTE MONEY-BACK GUARANTEE.
APPLY J. P. MOORE, MGR.
843 SO. SAN PEDRO ST.

LARGE WHOLESALE DRY GOODS HOUSE WANTS EXPERIENCED SALESMEN TO CALL ON COUNTRY RETAIL TRADE. MUST HAVE GOOD CAR. SALARY AND COMMISSION. SEE MR. ROSEBERRY, 801 S. LOS ANGELES.

MANAGER for established real estate office. We want an experienced real estate salesman to take entire charge of established office, located right on Wilshire Blvd. Must have car. Apply between 1 & 3 p.m. MR. COOLIDGE, Wilshire Blvd. & San Vicente.

SALESMEN—YOUR EARNINGS ARE OVER $150 per week, with no expense now or later to the man you sell. Not bonds or real estate. Bright future assured by our bonus plan and full co-operation. Comm. paid daily. Traveling. 124 W. 4TH ST. ROOM 405.

SALESMEN WITH CAR and earning power of $300 to $500 per month, see us and you'll quit your present position. Don't fail to call on us.
3660 S. WESTERN. 528 S. WESTERN.
N.W. cor. Marengo, Glenarm, Pasadena.

SALESMEN—
Cabin-site men, graveyard men, vending machine men, take a look at this one made-to-order. Let's get prosperous again. 711 COML. EXCH. BLDG. 8th & Olive.

SALESMAN
We have an opening for a specialty man that will pay good income to producer, who will work daily on specified lines, selling a commodity to known users. Call 9 to 11. 1004 SO. OLIVE.

SALESMEN—5 high class to introduce very attractive advertising service to the retail trade. Call at once, make big money. Exclusive territory, pay every day. T. A. M., 721-A Ins. Exch. Bg.

ROAD MEN, experienced soliciting bad accounts. Men stung by the work bug can make $100 and up weekly. Highest commissions paid. Suite 634-635 BRYSON BLDG., 145 S. Spring.

I WANT a tract manager, a local business manager and three salesmen with cars. A going, money-making sales proposition. Phone HOlly 4578 for appointment.

SALESMEN or experienced solicitors to secure new savings accounts; nothing to sell. Pleasant, permanent work. Ask for MR. HANSEN, Rm. 215 Merchants NATL. BANK BLDG., 6TH AT SPRING.

YOUNG men wanted who have ambition enough to take advantage of the best selling idea in the city. Income unlimited if you work. Apply 808 SUN BLDG., bet. 9-12 a.m. only.

A PERMANENT connection with a future to the man who can produce and furnish references, handling bus. income and industrial properties. Best of co-operation given. Call TU. 6932; MR. TOAS.

WANTED—High-class salesmen to call on drug store trade. Must have had previous experience. Guarantee salary. Married men preferred. Must have machine. Call BINGO WATER CO., OX. 3605.

SPECIALTY salesmen wanted for L. A. and other So. Calif. territory to call on retail trade, good proposition, reliable house. See MR. NEVIS, 118 S. Broadway.

SALESMEN wanted. Ask for C. Edwin Smith, Associated Dealers Division, 2nd floor. Use elevator. MUTUAL MOTORS CORP., 1047 S. Grand.

SALESMEN WANTED TO SELL NEW RAZOR BLADE SHARPENER, COMMISSION 50%. CALL MAGNA-SHARP MFG. CO., ROOM 934 LOEW'S STATE BLDG.

WANTED—HELP
Male

Salesmen and Solicitors

SALESMEN.
WHO WANT TO MAKE BIG MONEY and to whom a bona fide opportunity would appeal, for affiliation with a corporation second to none in integrity, handling a proposition which in MONEY RETURNS and SATISFACTION for both salesman and client cannot be surpassed.
An URGENT INVITATION is hereby given TO INVESTIGATE.
Come and learn for yourself, Room 602 NATIONAL CITY BANK BLDG. Ask for Mr. Brodhead.

SECURITY SALESMEN
Here is the deal you have often dreamed about. At last, it is a realization.
The investor is given unlimited possibilities for profit and yet his principal is secured by the greatest of all assets—real estate—and that certain real estate insured for a period of years against depreciation.
Every co-operation is given the sales organization, backed by a big advertising campaign.
If you are interested in such a deal, and desirous of making big money,
call at
605-6-7 Pershing Square Building,
448 South Hill street.

SALESMEN.
10 experienced active men with cars wanted at once to help sell NEW TRACT IT'S A WINNER.
Everything to talk about. BIG live oak trees, foothills, mountain air, all conveniences, school, church, stores.
EXCURSIONS.
3 times a week, lecture, lunch on tract. Also take people out in private cars. Experienced old firm back of you. Paid solicitors to work with you. Every assistance given you. Other fine properties to sell. Can keep you busy for years. Liberal commissions. See DIRECTOR OF SALES, 2nd floor, Central Bldg., 6th and Main. 8:30 a.m. to 1 p.m.

SALESMEN
Our salesmen are making money selling beach club memberships. Our prices will always be the lowest because our building program does not require excess financing for hotel rooms, etc., but calls only for a beach and athletic club. Location on Del Rey Beach, the closest beach to the city. Building under way. We want two more high class salesmen to sell to well qualified prospects. Life membership now $200. Commission liberal and payable out of first installment. Call 9 to 12 a.m.
NEPTUNE CLUB,
606 Pershing Square Bldg.

MEN
IF AMBITIOUS
Whether or not experienced in selling but with ambition way beyond present earnings. An opportunity presents itself to the man who knows he can prove up if given a chance with a bona fide proposition. A tea merchant, a lawyer, doctor, engineer and all are making good in the best selling organization in California. Get busy. Write AB, box 346, TIMES BRANCH.

SALESMEN—
PALISADES DEL REY IS THE PROPERTY THAT THE PUBLIC HAS BEEN BUYING, IS BUYING AND WILL CONTINUE TO BUY. THE BEST BUY TODAY BECAUSE ITS OCEAN FRONTAGE AND BECAUSE OF ITS SCARCITY, ITS DESIRABILITY, ITS ACCESSIBILITY, ITS TRANSPORTATION FACILITIES AND ITS PROXIMITY TO LOS ANGELES.
"WE'RE BUILDING A CITY WHERE A CITY BELONGS."
SEE SALESMANAGER, 1 TO 3 P. M. DAILY, EXCEPT SAT. AND SUNDAY.
829 W. 8TH ST., LOS ANGELES.

SALESMEN, ATTENTION
Salesmen who have been successful in other lines wanted to sell Chevrolet automobiles. Positions for a limited number of new men who "wish to learn the Automobile Business" and increase their income now open. Sales manager will explain our attractive proposition. Call in the morning only.
J. V. BALDWIN MOTOR CO.
15th and Figueroa Sts.

LANKERSHIM PARK, N. HOLLYWOOD
YOUR REAL OPPORTUNITY.
1000 acres of large panorama lots to sell, 2 to 4 miles from center of Holly. See Subd. Mgr. 8:30 to 10:30.
713 LANKERSHIM BLDG. 3rd & Spring.

FURNITURE appraiser, high class, young man of good appearance. Must be A-1 outside salesman and hustler, fine opportunity, 1st class references required, as to actual experience. Good salary to right man. Must have automobile. Apply at BRENT'S, 722 S. Main st., between 8:30 and 9 a.m. only.

WONDERFUL opportunity for good live man to make real money soliciting building contracts for large building and finance company. Leads furnished and full office co-operation. 610 NATIONAL CITY BANK BLDG.

EXPERIENCED paint salesman, acquainted with local trade, wanted to sell nationally advertised paint, on salary and commission basis. References and age required in reply. Address C, box 336, TIMES BRANCH.

SALESMEN
with cars for real estate excursion. Close in property, west of city. We furnish solicitor, close your deals, and pay for use of your car. Good commission. 2110 W. 11TH. Open Sunday.

SALESMEN (2) sales and ad campaign on sensational lubrication plan for filling stations. Two high-powered, one-call salesmen who know oil game can skim off cream. Salary and commission. Room 314, 443 S. SAN PEDRO.

EXPERIENCED Hollywood real estate salesman, plenty of "money-making" leads, if you can sell. Apply forenoons only. ROBT. BUCHTEL, Realtor, 1543 North Vine St., HOLLYWOOD.

BUILDER wants experienced house salesman for string or over 30 completed homes, ranging from $8000 to $12,000. Apply between 1 & 3 p.m. MR. COOLIDGE, Wilshire Blvd. and San Vicente.

MEN over 27 preferably, exp. bldg., lbr., hwde. for sales work, on article REQUIRED BY LAW. Remuneration proportionate to effort. See Sales mgr., 3329 SUNSET. 9 a.m.

WANTED BY LOCAL WHOLESALE HOUSE Dry goods and drapery salesmen. Give age, experience and salary expected. Address C, box 333, TIMES BRANCH.

SALESMEN—House to house. $25 week salary and liberal commission. Steady employment to hustlers. See MR. McAFEE, at 1237 S Los Angeles st. L. A.

PRIVATE car salesmen. This is one of the best opportunities in the city to make big money. Short haul. Big commission. Investigate. 639 Chamber Comm. Bldg.

SALESMEN WANTED
to sell real estate with or without cars. Good commission. 622 PAC.-S. W. BLDG., Long Beach.

BEST photo coupon & commission in city. Agents easily make $12 daily until Christmas. AUSTIN STUDIO, 914 Loew's State Bldg., 7th & Broadway.

AUTOMOBILE SALESMAN—For the Chrysler 4 & 6 cars. Right proposition. MR. DERRY, DON SHORTZ, 440 S. Pacific ave., San Pedro.

1ST class experienced salesman for house & lot dept.; good chance for right party. 836 S. INDIANA. AN. 4189.

CAN USE TWO GOOD CANVASSERS, SALARY AND BONUS. A REAL MONEY MAKER. 1002 S. BROADWAY.

$35 WEEK PLUS COMM.—
Must have had soliciting exp. Steady for workers. Call GA. 6215.

WANTED—Salesmen, exp. in furs preferred. LONDON-ALASKA FUR CO. 731 S. Broadway.

SALESMAN WANTED—
6 live wires wanted on a quick selling prop. Call TH. 5431, after 5 p.m.

EXPERIENCED grocery salesman to call on hotels & restaurants. One with connection preferred. 306 N. LOS ANGELES ST.

SALESMEN (2) salary & commission, something new in merchandise coupons. Room 511, COMMERCIAL EXCH. BLDG.

CONTRACTOR'S OFFICE wants live wire to take charge of real estate department. Call EM. 2961. 4217 W. WASHINGTON.

WANTED—Men with trucks to sell bakery goods on commission. 1850 ECHO PARK AVE.

SALESMEN & women. New Wrigley gum vending machine. Work anywhere. TANNER, 315 Security Bldg., Glendale.

FINE opening. Salesman with car to show house. 514 BRDY. ARCADE BLDG.

EXPERIENCED coffee and tea solicitors. 50% com. pd. 119 W. 1st. [illegible]

[illegible]

WANTED—HELP
Female
Store and Office

WANTED, AT THE MAY CO., THOROUGHLY EXPERIENCED FUR FINISHERS. APPLY EMPLOYMENT OFFICE, MEZZANINE FLOOR.

WANTED AT THE MAY CO. EXPERIENCED SALESWOMEN FOR GLOVE & RIBBON DEPT. APPLY EMPLOYMENT OFFICE, MEZZANINE FLOOR.

WANTED — FIRST-CLASS ALTERATION WOMAN, ONE USED TO HANDLING HIGH - GRADE MERCHANDISE. SWOBODI, 720 S. FLOWER ST.

BKPR. STENO., Long Beach $130-150
BKPR. STENO., San Bernardino $125
BKPR. STENOS. $100
BKPR. TYPIST $100
BKPR. LIGHT STENO. $100
STENOS (3) $115-125
STENOS (3) $90-100
STENO. Noiseless $100
STENO. Northside $110-125
BUSINESS SERVICE BUREAU (Agency.) 412 Spreckels Bldg., 714 So. Hill St.

STENO., SECY., DOCT. EXP. $150
BK-KP., TYPIST, under 30 ....$130
ELLIOTT-FISHER BK-KP., STENO. $125
COMPTOMETER, TYPIST $110
STENO., advertising $115
SWITCHBOARD, TYPIST, Huntington Park $90
STENO., auto exp. $110
LOS ANGELES COML. SERVICE (AGY.) 711 Van Nuys Bldg., 7th & Spring st.

TYPIST, cut stencils, young $108
Bk-kp., cost acct., lite steno., lbr. $110
Steno., biller, asst. bk-kp., dntn. $85
Steno., good figures, whlse. $105
Steno., good figures, machinery $100
CONSOLIDATED AGENCIES, INC. 740 S. Broadway. (Agy.) Suite 901.

EXPERIENCED FUR FINISHER. APPLY. BULLOCK'S EMPLOYMENT OFFICE.

STENO.-BKPR., nr. Wilmington ....Open
STENO.-BKPR., R car $100
COMPTOMETER OPR.-TYPIST $100
STENOS, Several, Young ....$80-$90
ELLIOTT-FISHER BKPR.-STENO. $110
PACIFIC AUDIT & SYSTEM CO., INC., 828 Story Bldg. (Agy.) 6th & Bdwy.

BKPR.-STENO., $130-$150, beach. Bkpr.-typist, $100. Exp. traffic & claim clerk, $110. Typist, good figurer, $70. F. S. BEAVIS, Agency since 1912. "EVERYTHING HUMAN FOR THE OFFICE." Chapman Bldg.

BK-KP., I.T. STENO., (25-40) hotel, resort, A1 opening ....$75, R.&B.
STENO., cler. (24-28) bond co. ....$25 wk.
LEGAL STENO., Cal. exp. $125
EMPLOYERS' SERVICE BUREAU (Agy.) 517 Merritt Bldg., 8th & Bdwy.

STENO., light bk-kp., lumber A1
F. C. BK-KP., steno. $100
A1 TYPIST, oil supplies $110
SOUTHWEST EMPLOYMENT AGY. 714 Financial Center Bldg. TR. 2177.

TWO WELL-EDUCATED ladies, well acquainted in Los Angeles, for very attractive connection. Mornings, 9-10. 717 W. M. GARLAND BLDG., 9th & Spring.

WANTED—Two ambitious girls may earn tuition by assisting with light office work, half days. MacKAY BUSINESS COLLEGE, 612 S. Figueroa.

EXPERIENCED ELLIOTT-FISHER operator by large Oil Co. Must be single. Apply 10th floor, PETROLEUM SECURITIES BLDG., 10th and Flower.

BOOKKEEPER & Stenographers are invited to join in good-paying proposition, part or whole time. 8 p.m. sharp, 952 S. FLOWER ST. Except Saturdays & Sun.

WANTED—Good appearing and young stenographer, good opportunity. Apply mornings. LOS ANGELES AUTOMOBILE ASSOCIATION, 1956 S. Figueroa.

GIRL with good education, may earn $30 mo. while attending our school. EFFICIENCY BUSINESS COLLEGE, 747 S. Hill.

FOUNTAIN GIRL ....$18 wk. SUMMERS & SUMMERS, (Agy.) 216 Consolidated Bldg., 607 S. Hill st.

PUBLICITY lady knowing "who is who," mostly telephone bus., salary or com. Address L, box 240, TIMES OFFICE.

HOSIERY girls, experienced. HOLLYWOOD COMMERCIAL SERVICE AGENCY, 215-A Taft Bldg.

POSITIONS FOR EFFICIENT MEMBERS, NO AGENCY. BUSINESS WOMEN'S CLUB, 443 BRADBURY BLDG.

BOOKKEEPER, light stenography. A-1 appearance, 20 to 26. Salary open. Room 411, Security Bldg., 5th & Spring. Agy.

MANY NICE POSITIONS OPEN. COLLINS AGCY. 808 Br. Arcade Bldg.

HIGH-SCHOOL girl, store work, some dictation, start at $12. Ph. a.m. BE. 6857.

WANTED—Experienced steno. & bookkpr., permanent position. Apply 628 S. HILL.

BOOKKEEPER and typist, full charge. Experience necessary. Call 412 W. PICO.

STENOGRAPHER wanted, 2 days a week, $2.50 day. DR. 8446, mornings.

CASHIER for drug store, experienced in cigars and candy. 1455 CROWN HILL.

Business Training Courses

SECRETARIAL
Six months, $160; books free. Positions. Stenography, Bookkeeping, 3 mos., $50. Comptometer, Typewriting, 6 wks., $25. $20 month, half day, $10. Night, $7. Ambitious students may earn tuition. Central Business College, 1727 W. 16 st. 16 & Vermont, red or yel. car. DR. 1848.

POSITIONS waiting. Learn COMPTOMETER, BURROUGHS, ELLIOTT-FISHER, bk-kp. 6 wks. course. Secretarial, Books, typing free. Day-night class. FIGURES SCHOOL, 201 TRANSPORTATION BLDG. TU. 4101.

$30 OR more week guaranteed after qualifying in "Shortest Shorthand in the World." Can learn in 1 week. 623 BLACK BLDG. TU. 9658.

UNABLE to supply demand for COMPTOMETER OPRS. day-night classes. REINZ COMPT. SCHOOL, 541 Douglas Bldg.

HOUSEWIFE—Two hours' home study daily will fit you for financial emergency. Address C, box 444, TIMES BRANCH.

STENOGRAPHER for part-time work in public stenographer's office. TR. 1798.

ALL courses, day & eve. Positions furn. Efficiency Bus. College, 747 S. Hill St.

Saleswomen and Solicitors

WOMAN solicitor wanted. Salary & commission. The Lincoln Mortgage Company requires an experienced solicitor in their building department. We are selling beautiful homes in the best locations at the lowest prices and easiest terms available. This is the best earning proposition obtainable in Los Angeles today.

TO THE SALESLADIES—
There is an opening at present for a saleslady of pleasing personality to sell an indispensable article to men. The season is here, a very profitable connection awaits the right party. Interview MR. ALVIS, Eagle Cap Co., Factory, 135 N. Spring st. If living out of the city, write for particulars.

MANAGER for established real estate office. We want an experienced real estate saleswoman to take entire charge of established office, located right on Wilshire Blvd. Must have car. Apply between 1 & 3 p.m. MR. COOLIDGE, Wilshire Blvd. & San Vicente.

WANTED—Experienced woman solicitor to build up the boarding and day departments of an accredited girls' school of highest standing in city of Los Angeles. Address C, box 438, TIMES BRANCH.

BUILDER wants experienced house saleswoman for string of over 30 completed homes ranging from $8000 to $13,000. Apply between 1 & 3 p.m. MR. COOLIDGE, Wilshire Blvd. & San Vicente.

4 SOLICITORS, SALARY & COMMISSION.
With selling ability, some knowledge of music desirable but not necessary. See MR. SENATOR, 604 S. Westlake ave.

YOUNG women wanted who have ambition enough to take advantage of the best selling idea in the city. Income unlimited if you work. Apply 918 SUN BLDG. bet. 9 and 12 noon only.

SALESLADY—Experience not necessary. Proposition for one who qualifies. Must be satisfied to earn $25 per wk. while learning. 619 SAN FERNANDO BLDG., 4th & Main.

SALESPEOPLE—$1 to $3 per hour, exclusive territory, spare or full time, L. A. and suburbs. PYRAMID HOSIERY CO. 423, 124 W. 4TH ST.

SALARY AND COMMISSION
Bonus. Experienced saleswomen. Close in property. Personal co-operation. Car furnished. Ph. THornwall 9280 evenings.

WANTED—Solicitor for outdoors for portrait studio. Excellent opportunity. $25 week & comm. Apply between 5 and 6 p.m. 6307 HOLLYWOOD BLVD.

WE want a few ladies, neat appearing, who want to make real money, working [illegible] hours daily. 630 CHAMBER OF COMMERCE BLDG., 12th & Hill.

A FINE opportunity for two solicitors. Salary and commission. Property between L. A. and Long Beach. See MR. OLNEY before 11 a.m. 1508 S. WESTERN.

[illegible] photo coupon and commission [illegible] agents easily make $12 daily, until Christmas. AUSTIN STUDIO, 914 Loew's State Bldg., 7th & Broadway.

[illegible] harbor trip, exp. unnec. Big money. See Mr. Rainsford morn., 723 S. Alvarado.

WANTED—HELP
Female
Saleswomen and Solicitors

NEW PLAN
EXPERIENCED, SUCCESSFUL SOLICITORS ONLY. You that want to make a lot MORE MONEY than you ever made before. Ask for Van. BEEMAN REALTY CO., 863 S. Vermont.

SOLICITORS—Sell direct, children's, misses' and ladies' frocks. Samples. 203 Delta Bldg. Big commissions; city or country.

WANTED—Experienced rental girl with car. Call 697 S. WESTERN AVE., bet. 4 & 5 p.m.

SALESLADIES & solicitors for close in west of city property. Excursion method. Salary and comm. 2110 W. 11TH.

2 SALESLADIES. Excellent pay. ROOM 311, Commercial Exchange Bldg.

WANTED, LADIES, GOOD PAY. 3416-18 SO. SAN PEDRO.

SOMETHING new. Patented. $10 a day. CONNOLLY MFG., 4313 Ascot Ave.

Trades

UNION SPECIAL OPERATORS WANTED—EXPERIENCED OPERATORS ON UNION SPECIAL 2-NEEDLE MACHINES, MAKING PANTS AND OVERALLS. BOSS OVERALL FACTORY, 525 East Twelfth street.

WANTED—Cigar makers, rollers, bunch breakers, strippers and banders. 833 S. SAN PEDRO ST.

DRAPERY SEWERS—Must be thoroughly experienced on table and machine work. PATTERSON & CO., 257 S. Western ave.

WANTED, good finishers on gowns, prefer those with 1st class shop experience. MADAME WOOLLEY, 1613½ W. 7th.

MILLINERY trimmers and copyist, experienced. AMERICAN HAT CO., 430 S. Broadway.

THOROUGHLY experienced fitters. Apply VOGUE, 8th and Broadway.

EXPERIENCED help wanted by 1st-class dressmaker. 2740½ W. 9TH ST.

OPERATORS — Finisher exp. wanted on coats & dresses. 757 So. L.A. st., 4th fl.

WANTED—Finishers on ladies' suits. Apply 701 W. 8TH ST.

EXP. finisher on gowns, also coat maker. RALPH SARGENT, 3219 W. 6th st.

EXPERIENCED seamstress, must be A-1 on coats. 948 S. HILL.

FINISHERS, first-class on ladies' dresses. Regal Cloak & Suit Co., 212 S. Spring.

WANTED—First class dressmaker. 674 SO. VERMONT.

To Learn Trades

LADIES TAUGHT OPERATING BONNAZ EMBD., HEMSTITCHING, BUTTONHOLE, TWO-NEEDLE, OVERLOCK AND POWER MACHINES ON DRESSES. FIVE TRADES, $25. 224 S. SPRING ST., RM. 524.

25 MORE GIRLS WANTED at once. Will give free course in Marcelling and Beauty Culture. BONTE BEAUTY COLLEGE, 706 S. Hill. Walk up 1 flight.

LEARN CHOCOLATE DIPPING. Reasonable rates, day-eve. classes. Phone ALICE LLOYD, Holly 2463.

Household and Domestic

I CAN PLACE SEVERAL A1 GERMAN & SWEDISH DOMESTICS IN BEVERLY HILLS & HOLLYWOOD. SPLENDID PERMANENT POSITIONS. GOOD PAY. SEE ME AT ONCE. MARY B. SCOTANUS AGENCY, BEVERLY DRIVE AT SANTA MONICA BLVD., BEVERLY HILLS. PHONE OXford 3804.

I NEED for immediate placement, colored and white domestics & cooks, 2nd maids, child's nurses, & other help in private homes, for Beverly Hills & Hollywood. Splendid placements with good pay. MARY B. SCOTANUS AGCY. Beverly Drive at Santa Monica Blvd. Beverly Hills. Phone OXford 3804.

COMPANION, college girl or elderly lady desired by young couple, to assist in care of small apartment, near university, in Hollywood. Small salary and a home as one of the family. Refinement and pleasing personality essential. Phone HO. 5339.

EXPERIENCED COOK—
Family with 4 children at Santa Monica want experienced reliable cook for steady position. Salary $75. Prefer German, Swede or English. Not over 45. Must have good local reference. Phone WH. 2314 before 10 a.m. for appointment.

WANTED—Experienced white girl under 40. To do housework in bungalow, plain cooking and assist with care of child. 2 adults, no family washing. Attractive room and bath. $60. WH. 8615.

IN BEVERLY HILLS & HOLLYWOOD, IT'S THE MARY SCOTANUS EMP. BUREAU. Beverly Drive at Santa Monica Blvd. Beverly Hills. Phone OXford 3804.

RELIABLE, experienced woman, not over 45, for cooking, serving & downstairs work; also some ironing; in country home near Pasadena; 4 in family; other help kept. $75. COLORADO 4941.

WANTED—Young white woman for general housework, cooking and part laundry. Must like children and be willing to leave town. References necessary. Wages $50. Call Fair Oaks 1068, Pasadena.

WANTED—Young white woman, cooking & housework, no laundry, 2 adults, 2 children. Pleasant room, good home, $50. Apply 908 SOUTH ARDMORE.

WANTED—2 strong, neat-appearing women for cooking, cleaning, dishwasher & serving. Apply Sat. morning, 3rd floor, Evening Express. No letters or phone calls.

WOMAN for general housework, family of 4. Must be good cook and furnish local references. Go home nights. Wages $[illegible]. Apply 207 N. NEW HAMPSHIRE.

MIDDLE-aged Christian woman to care for all household duties in home of moderate circumstances, 4 children. $50, room & board. Phone W. 22240, Whittier.

ANGELUS EMP. SERVICE, 406 S. Main st. Rm. 207. Men: Exp. air-brush workers. Women: Cook & gen., $75. Cook downstairs, $60.

WANTED—Capable white girl, fond of children, for cooking and general housework at Hermosa Beach. Call mornings. WA. 3766. 639 S. NEW HAMPSHIRE.

YOUNG experienced white girl for general housework, must be fond of children. L. A. Ph. Eliot 1565. 1810 BUSHNELL AVE., So. Pasadena.

MAID, white, 25 to 35, for general housework, cooking and serving and assist with care of 7-year-old child. References. 4070 LEEWARD AVE. FI. 1659.

WANTED—Middle-aged refined, white woman to keep house for elderly woman, 2 children in school. Best references required. Phone GLEN. 8452-J.

YOUNG Irish girl for general housework, 2 adults, 2 children; no cooking or laundry; small house; wages $60. Call after 1 p.m. 264 S. HARVARD BLVD.

GIRLS, come to Hollywood for first-class cooking and domestic positions. HOLLY. EMP. AGCY., 4268 Sunset. OL. 3715.

YOUNG FRENCH woman for cooking & general housework for family of 4. Answer between 9-11 a.m. 1006 S. Wilton Pl.

PRACTICAL nurse, care invalid, some hswk. $40 mo. 583½ N. WINDSOR BLVD. R car to Melrose. Call after 2 p.m.

GIRL attending school, as mother's helper, two children, 5 yrs. and 16 mos. $10 mo., room and board. 1048 3RD AVE.

YOUNG white woman, cooking & housework, $65. HE. 2097. 2281 CHEREMOYA, Hollywood.

GIRL wanted to assist in general housework. Good home, good pay. Phone Washington 9465.

MIDDLE-aged woman for general housework in country; nice home, modern conveniences. $35. DR. 6732.

WANTED—Girl for general housework, good home, 3 adults, good wages. 2219 N. NEW HAMPSHIRE. 592733.

HOUSEKEEPER in home for 3 motherless children out of town. Phone 557148 after 5 p.m.

WANTED—White girl or woman for general housework. Call 5708 CARLTON WAY between 9 a.m. and 1 p.m.

LADY to assist evenings for room, board $5 and free secretarial course. EFFICIENCY BUS. COLLEGE, 747 S. Hill.

WOMAN for housework, 8-9 a.m., 5-6 p.m. Sleep home. Apply at 1701 S. FLOWER evenings.

COUPLE employed want cap. hskpr. to care for girl 7. $45 per month. 437 S. STAFFORD, Huntg. Park.

RELIABLE woman to do general housework and cooking. 3 in family, good home, $40. HE. 5978.

WANTED—Woman for gen. hswk, care for 3-yr. child, good home, reasonable wages. EM. 0778.

WANTED—Mother's helper. References. Apply 119 Ocean View ave., Mar Vista, between 2 p.m. and 5 p.m.

WHITE girl for light kitchen work; room, board and small wages. DR. 2586.

GIRL, gen. housework, small flat, good wages. 1922 N. MARIPOSA. 591324.

WHITE, reliable woman, genl. housework, plain cooking. 405 S. MILTON AVE.

LADY emp. wishes lady to care for 5-rm. bung. for rm. & home priv. AN. 4487.

COOKS—General workers, $75 up. Melruth's Agy., 408 Canon Dr. Bev. Hills, OX. 4706.

GERMAN AGCY., 408 S. Main. Room 236. Cooks, mother's help, child's nurses, etc.

WANTED—Woman to help with 2-yr. child. Ref. fam. Rm. & bd. $15 mo. GA. 7528.

WHITE woman for general housework. $65. 533 PACIFIC MUTUAL BLDG.

GOOD cook & housekeeper, $35 & Normandie. WA. 5220.

WHITE woman, general housework, cooking, baby's laundry, good home. HO. 2396.

YOUNG white woman needing good home, gen. hswk., small fam., $35. HE. 7684.

WANTED — White woman, assist light housework and baby. $25 mo. 590053.

Professions and Vocations

GRAD. nurses for hosp. positions. DRS. & NURSES' REGISTRY, 408 Ferguson Bg.

Investment Required

ART needle home work for woman, spare time, very profitable. 1206 S. FLOWER.

WANTED—HELP
Female
Investment Required

IF YOU are a real cook and have four or five hundred dollars I can show you a real opportunity. J. H. GRAVES, 705 Pico Blvd., Santa Monica. 25295.

WANTED—HELP
Male and Female
Miscellaneous

AGENTS for L. A. Co., San Diego and Imperial Valley. Splendid proposition. For appt. add. M, box 108, Times Office.

CARPENTER or painter; wife cook for crew, country. Anderson Emp., 126 W. 3.

TYPIST—Beginner, willing to learn. Address C, box 445, TIMES BRANCH.

Investment Required

WANTED AT ONCE—Men or women to work in spare time at home. We instruct you and buy all standard work you produce for five years. Liberal pay. Materials free. Experience unnecessary. Address Desk, W.W., STEBER MACHINE CO., Utica, N. Y.

WANTED—HELP
Male and Female
Investment Required

WANTED—Branch mgr. open Eastern office, lady or gentleman able to carry $5000 to $10,000 in stock. Big money and future assured. Address L, BOX 188, TIMES OFFICE.

Instructions, Miscellaneous

A MOLER GRADUATE
Ranks among the most expert in the country, old & reliable. Earn while you learn. Positions furnished. Eve classes. HAIR DRESSING COLLEGE, 504 S. Hill. BARBER COLLEGE, 400 E. 5th.

LEADER COLLEGE, 706 S. HILL, 4TH FL. LADIES, LEARN BEAUTY CULTURE AND HAIRDRESSING, DAY AND EVENING CLASSES. ESTABLISHED 18 YRS.

FLORENTINE Beauty College teaches Marcel, water waving, hair dressing, dyeing, henna packs, hair mfg., permanent wave. BOYER & ALCOTT, 822 S. Bdwy. 3d fl.

To Learn Trades

LADIES WANTED TO LEARN operating Bonnaz Embd., Hemstitching, Overlock, Two-needle, buttonhole and power machines, also dressmaking. 224 SO. SPRING ST., ROOM 524.

WELDING, electric and acetylene. 4 hrs. daily practice. 112 W. WASHINGTON.

WANTED—
Agents and Canvassers

AGENTS wanted. To sell best proposition available in specialty line. Every Ford owner wants it. No competition. Will assign territory. Address 228 W. 4TH ST. Suite 502, Los Angeles, Cal.

EMPLOYMENT—
Agencies

WANTED—Come quick. ALL COLORED. Good jobs, best help, best wages. Coleman, Old Reliable, 211 E. 2nd. Trinity 6471.

TUCKER'S EMPLOYMENT AGENCY, 211½ W. 2ND. SINCE 1905.

EFFICIENT colored help. Employment Dept. Urban League, KATHERINE BARR, Supt., 100 Court St. TU. 1306.

WANTED—SITUATIONS—
Male
Miscellaneous

HOUSEMAN
Reliable single man desires position, houseman, with private family, years experience, unquestionable references. Address J, box 2, TIMES OFFICE.

YOUNG man attending school wants any work to earn room and board or about $10 week. Honest. Ph. JAY SMITH, before 5 p.m. AX. 9061.

HOTEL & APT. HOUSE MANAGER WANTS POSITION IN OR OUT OF CITY. REFERENCE. R. BEVAN, 641 S. BERENDO. WA. 0800.

BY American. Married, good all-around man handy with carpenter tools, packing and shipping, useful any capacity. Address M, box 45, TIMES OFFICE.

SPECIAL AGENT WITH RECOMMENDATION FROM GOOD INS. CO. WOULD LIKE CONNECTION WITH GOOD CO. IN SO. CALIF. EMpire 1658. Mr. Moore.

A FILIPINO schoolboy, an experienced cook, desires a position in private family. Ref. P. O. box 1756.

YOUNG man, age 25, wishes pos. to learn substantial business. Salary no object. Address M, box 9, TIMES OFFICE.

AUTO mechanic with WHITE TRUCK experience desires steady position. Address M, box 41, TIMES OFFICE.

ALL-around handy man, active worker, wants steady job. Useful any capacity. Address L, box 288, TIMES OFFICE.

MALE nurse, grad. Take private or institutional work. Inq. at Rosegrove Hotel, 832 S. Flower. Ph. BR. 1041.

DRIVER wants position, laundry or dye works, furnish bond. Address M, box 241, TIMES OFFICE.

YOUNG man, 25, in hardware or any other work, unquestionable references. 6115 CONVERSE AVE.

SENIOR A. H. S. boy wants work after 12 a.m., all day Sat. DU. 6831.

COLLEGE student wants evening work as tutor or janitor. Ref. BE. 7319.

ELECTRICIAN wants position nights, any kind of work. Inglewood 133-W.

YOUNG man student wants employment eve. any kind. Ref. DU. 7041.

BY exp. man, window washing, fl. waxing & hse. cleaning, day or contr. HU. 1117-M.

YOUNG married man wants steady position as clerk. Refs. HU. 8291. Apt. 4.

BY young man with Ford delivery. Ref. Address M, box 40, TIMES OFFICE.

JANITOR desires work by day or week. DR. 9070.

HANDY man, genl. wk., steady, refs. Address M, box 44, TIMES OFFICE.

PAINTER, houseman, exp. office bldgs., hotels, apt. houses, etc. Ref. TH. 4751.

COLORED chauffeur, butler, wishes position in private family. HU. 1547-J.

YOUNG man with late model car desires 4 days week work. $30. AT. 5621.

Store and Office

MAN OF EXECUTIVE EXPERIENCE, 15 YEARS ALONG OFFICE MANAGEMENT, FINANCIAL AND INSURANCE LINES, DESIRES CONNECTION WITH RELIABLE FIRM. AGE 36. COLLEGE GRADUATE. REFERENCES. ADDRESS M, BOX 38, TIMES OFFICE.

YOUNG Hollander, speaking 6 different languages, wide traveling experience, 1st-class service man, seeks position as butler or valet or private secretary. 1st-cl. refs. Add. M, box 39, TIMES OFFICE.

YOUNG man, 28, married, good education, wants general office work, experienced, conscientious worker. Best references given. Address L, box 22, TIMES OFFICE.

A1 BOOK-STENO. WANTS CONNECTION, 10 YRS. EXP. 5 IN L. A. LOC. REFS. CHRISTIAN. ADDRESS J, BOX 147, TIMES OFFICE.

ACCOUNTANT-bookkeeper-typist, thoroughly trained and experienced, desires position. Part-time work considered. Address M, box 121, TIMES OFFICE.

YOU WANT RESULTS—Books kept, opened or closed, financial statements, on part time. PRACTICAL RESULTS ASSURED. Call TU. 6932.

CLERK in grocery or hardware store, by middle aged man. Add. F., 1349 W. 36TH ST.

BOOKKEEPER, can handle books, put in system or make audit, financial statements, full or part time. HB. 1858.

Salesmen and Solicitors

SALESMAN now employed desires better connection, only bona fide proposition considered. Will stand rigid investigation. Add. K, box 297, Times Office.

SALESMAN-MECHANIC—Can give part-time service to electrical machine, display-rm. & shop. 622 E. 4TH ST. TU. 9194.

Trades

DUPLEX or Goss-Comet pressman and flat stereotyper available. Wages $48. Will [illegible] jobbers' spare time. Advertiser personally recommends this man as most competent. Full details on request. Address M, box 57, TIMES OFFICE.

AUTO mechanic, steady, by married man, 20 years exp., understands all makes of cars, any line or machinery, can take full charge, best of ref. W. RENEAU, R. 1, 210, CHINO, CALIF.

MECHANIC'S helper with 3 yrs. experience desires steady employment. Address M, box 149, TIMES OFFICE.

CEMENT worker, good finisher, with complete outfit, wants work, reasonable. Capitol 0825. Call from 8 a.m. to 5 p.m.

TINTING, painting, fixs. cleaned, polished, house clnd., windows washed. TU. 4239.

CARPENTER—Good finisher or repair. A. T. DEWEY, 521 Wall St. ME. 3053.

ALL around machinist, can do drafting. Address M, box 47, TIMES OFFICE.

PRESSER on men's clothing, wants position. Address M, box 240, TIMES OFC.

A1 PAINTER PAPERHANGER WANTS WORK. REAS. HAVE TOOLS. UN. 6485.

Chauffeurs and Teamsters

CHAUFFEUR—White, indus., 8 years exp., careful driver, wishes position, goes any place. Local refs. Main 5585.

FIRST-class Japanese chauffeur-mechanic wishes position private family. Careful driver, willing. TUcker 8050.

JAPANESE chauffeur, cook, 5 yrs. loc. exp. Priv. fam. Address L, box 130, TIMES OFFICE.

CHINESE, single, chauffeur, secretary and houseman, efficient and reliable, with qualifications & refs. Harry, MZ. 8779.

CHAUFFEUR, mechanic, white, single, 10 years' exp. Desires private position; loc. refs. Address M, box 36, TIMES OFC.

CHAUFFEUR OR HOUSEMAN. A1 REF. HU. 5086-M.

WANTED—SITUATIONS—
Male
Chauffeurs and Teamsters

CHAUFFEUR, educated courteous, refined man, with 18 yrs. exper., on continent, England & U.S.A., seeks position with people who want the utmost for their safe transportation. Phone DU. 1738, forenoons.

YOUNG MAN DESIRES POSITION AS DRIVER FOR PRIVATE FAMILY. EXPERIENCED ON ANY MAKE OF CAR. REFERENCES. TR. 4321.

PROFESSIONAL CHAUFFEURS' CLUB—Supplies expert and reliable men for permanent positions or temporary work. WE. 4607. Day or night.

FILIPINO, careful driver, neat, educated, can repair cars, good cook and general housework, wants a job as driver. Address M, box 98, TIMES OFFICE.

CHAUFFEUR, young man, desires position in private family. 7 yrs. experience driving & repairing high-grade cars. Local references. 598-063.

CHAUFFEUR, 10 YRS. EXP., PACKARD, PIERCE, ROLLS, DESIRES POSITION ANYWHERE. A-1 MECH. TRAVEL. CONSIDER ANYTHING. DR. 3927.

CHAUFFEUR, 2, 3 yrs.' loc. exp., refs. Irish Amer., wants position. Tel. VEr. 4298.

PRESENT employer leaving city, desires to place his very efficient white chauffeur. Address M, box 227, TIMES OFFICE.

JAPANESE chauffeur, high class. Ref. at Cadillac dealer. Henry Kimura, 227½ E. 1st St. Phone ME. 3892.

EXC. chauffeur, white, A-1 ref., any make car. J. MANDEL. WE. 1581.

EX-service man wants pos. of any kind, private family. Refs. Phone HU. 7869-R.

JAPANESE, A1 chauffeur, mech., if need any kind work, good help. Ph. TU. 9604.

EXP. chauffeur, good city and mounts. driver. Will go anywhere. Ph. BR. 2546.

EXP. col. chauffeur wants pos. private family. A-1 ref. DAVE, phone RUm. 8115.

COL. man as chauffeur in private family. Well exp., all around. HU. 6412-J.

CHAUFFEUR wants work, careful driver, know city. DR. 3765.

EXP. chauffeur-mechanic, gardener, houseman, best local ref. Ph. TR. 1927 (Agy.)

CHAUFFEUR, reliable, will do anything. A1 loc. mt. refs. BAKER. CA. 6904.

Hotel, Restaurant and Club

BY A1 Chinese chef, pos. hotel, club or priv. fam., long exp., reliable. LOUIS, 344 Apablasa st.

HOTEL manager, practical man desires position. Call Hempstead 6440.

Professions and Vocations

HOSPITAL executive, thoroughly experienced in all branches of management, desires position with private institution. Highest references as to character and ability to make such an institution pay. Address L, box 154, TIMES OFFICE.

CONSTRUCTION engr. 20 years' experience from carpenter to supt., architect and design. engr., wants chance to join an organization where ability and application will be eventually rewarded. Address M, box 120, TIMES OFFICE.

WANTED part time on map drawing, computing, street planning, general drafting, etc., by experienced civil engineer. Address MM, box 229, TIMES OFFICE.

EXPERT masseur, swiss, grad. from druggist coll., wishes position, health resort, sanitarium or private houses. DU. 2459 or address M, box 89, TIMES OFFICE.

Farm and Garden

YOUNG married man wishes position as estate manager or superintendent, 10 years' experience in Sou. Cal. Especially qualified to superintend development. Best of references. Address J, box 146, TIMES OFFICE.

PRACTICAL single man wants position as vegetable gardener on ranch or commercial truck farming. JACK SCHAEFER, N. 34, Panama Hotel, 403 E. 5th st.

AN experienced Japanese gardener wants lawns on monthly contract in Wilshire district only. 72078.

MAN, exp. handy with tools, on ranch, poultry or private place, go anywhere. Address M, box 119, TIMES OFFICE.

HIGH-school boy, 19, strong, willing, wishes work on farm. BEacon 3891.

GARDENER, day work or by month. Steady preferred. GRanite 6577.

EXPERT Japanese gardener wants care gardens & lawns by mo. Reas. DR. 7457.

ALL-around reliable gardener, shrubs new lawns, by hr., month or contract. 582958.

EXP. Jap gardener and nursery man wants care garden by month. EM. 5505.

House Servants, Caretakers

SCOTSMAN, 52, HANDY, RELIABLE, WANTS POSITION AS GENERAL MAN ABOUT GENTLEMAN'S PLACE. REFERENCES. P. O. BOX 195, HERMOSA.

GOOD Chinese cook desires position in small private family, assist garden or housework. Address M, box 116, TIMES OFFICE.

HOUSEMAN or valet, private family, best recommendations. Address M, box 97, TIMES OFFICE.

ELDERLY man wants work and home, care lawns, garden & light work. Small salary. Address M, box 14, TIMES OFC.

EXP. Japanese wants pos. chauffeur or houseman. Main 3627. 210 N. SAN PEDRO ST.

YOUNG nice Japanese boy wants butler or housework, lots references. 175 up. HENRY, Main 2684.

COLORED janitor, exp., ref., apt.-house, court, office, theater. Ph. HU. 6389.

FILIPINO school boy wants school boy job in private family. TUcker 7668.

A-1 COOK desires pos. in small family or bachelor's home. Refs. AT. 5778.

EXPERIENCED young Chinese cook wants a position in family. Ph. TU. 5135.

COLORED man wants janitor work by day or week. DR. 6312.

FIRST-class Chinese cook desires pos. with family. ME. 5729.

JAPANESE wants janitor work afternoon or night. 3 SHOGOMON, 628 San Julian st.

NEAT colored boy wants janitor or porter work or anything, city ref. AT. 3536.

EXP. col. man wants janitor, porter or work of any kind. BR. 5905.

PORTER, janitor or helper. Exp. col. married man. Best refs. AXridge 2480.

JAPANESE schoolboy wants pos. in American fam. George Tanida, 128 N. San Pedro st.

CHINESE family cook wants position. Address M, box 94, TIMES OFFICE.

EXP. white man, age 45, pos. as janitor. Address M, box 122, TIMES OFFICE.

MARVELOUS cook, Japanese, in family, city refs. Phone Colorado 3313. Pasadena.

JAPANESE school boy wants a situation in a small family. Telephone VA. 6871.

BUTLER, houseman, plain cook. Can drive. HU. 5522-J.

CHINESE cook to private family. 448 N. LOS ANGELES ST. VA. 8443. Ness.

Painting, Decorating and Carpentering

NEW HOMES FROM OLD HOUSES. Let us tell you about it. STUCCO OVER COATING CO., 219 Transportation Bldg. Ph. TR. 1795 or DU. 6847.

CARPENTER, good, day or contract. No job too small. All kinds of alterations. AX. 3448.

$2 ROOM, TINTING. Papering, painting, plast., prac. GA. 5833.

A. GEBURN, PAINTING, DECORATING, BEST MATERIAL, VERY REAS. WA. 2073.

EXPERT painters & decorators, $6 day or will contract, work guar. Phone 508236.

PAINTING, artistic graining and decorating. HUmbolt 1632.

TINTING, paperhanging, painting, clean, careful work. Reas. ATlantic 5288.

ARTISTIC carpentry, screen & glass pchs., trellises, pergolas, remod. Reas. TH 0340.

PAINTING, tinting, $2 rm. up. Kitchens & bathrms. painted. 74824.

CARPENTER, new or repair, day or job. Estimates free. Garfield 2482.

WANTED—CARPENTER WORK, DAY OR JOB. ANgelus 4183.

CARPENTER (A-1) $8 or contract. Finish, frame, repair. (Refs. etc.) AT. 5508.

E Z terms, painting, papering, 10 mo. to pay. R. A. Watts, 359 E. 40th. TH. 7969.

PAPERHANGING EXCLUSIVELY by comb. Immed. service. Reas. ME. 2221.

PAPERING, painting, kal., low figures, best work, go anywhere. Knows how. WA. 9225.

CARPENTER, remodeling & repairing a specialty. Prices reas. W. Thompson. VE. [illegible]

CARPENTER work, all kinds, day or contract. DUnkirk 7199.

PAINTING, paperhanging, tinting, immediate service. Work guar. DR. 4799.

CARPENTER, day or contract, glass and screen porches a spec. Cap. 6913.

PAPERING, paint, tint, plaster, rep. reas. & right. GRELCK, in Holly. 594634.

PAPERHANGING, painting and tinting, by day, hour or contract. AT. 1853.

Day Work

WINDOWS washed, KITCHENS, woodwork cleaned, HARDWOOD firs. RENEWED, shellaced, waxed, polished. Better work by young WHITE AMER. BEacon 9108.

FLOORS CLEANED, WAXED, REFINISHED, SANDED BY ELECTRIC MACHINE. WINDOW, HOUSE CLEANING. EM. 0505.

HOUSECLEANING, window washing, floor polishing, by exp. col. man, first class work. Excellent reference. HU. 8759-J.

MAN with fam. desires odd jobs, clean new or old bldgs. 1321 S. OLIVE. AT. 9648.

KITCHEN, scrubbing, floor waxing and window cleaning. DONERIGHT. VA. 4937.

GEN. housecleaning, woodwork, floors, etc. & window cleaning. Main 5937.

TINTING, painting floors, oiled, polished, heating, windows, washed. TU. 4289.

HIGH powered vacuum cleaning, hwd. firs. cleaned, waxed, refinished. HU. 2774-J.

WANTED—SITUATIONS—
Female
Miscellaneous

WILL prepare dinner, care for children Wed., Sunday, after 12. Dependable. HE. 6264.

COMP. lady with auto, instruct beginners. Drive all makes. Ph. 52074.

CARE of children by refined lady by hr., day, eve. Ref. 766813.

WANTED—SITUATIONS—
Female
Miscellaneous

WANTED—Management of bungalow court by refined, experienced, unincumbered lady, for use of bungalow. Operated own courts. Very best of references. At liberty Oct. 21. Address R, box 258, TIMES OFFICE.

WANTED—Simple typing, addressing envelopes & copy work, also table linen hemming. Price reasonable. Work guaranteed. Address F., Argyle Apts., Apt. 4, Long Beach, or Phone 628162.

EXPERIENCED widow, unincumbered, can manage small hotel, apt. house or bungalow court. Address L, box 5, TIMES OFFICE.

COLLEGE GIRLS
Let us serve your parties and dinners, experienced, reliable, unique services. HU. 3845-J.

A REFINED young woman desires home on ranch where she can do light work for board and room for herself & boy 5 yrs. old. Address M, box 123, TIMES OFFICE.

WANTED—BY EXPERIENCED APT. HOUSE LADY, management of large apt. house. Excellent references. DU. 4578.

REFINED young woman, college grad., desires position. Companion to adults or children. AT. 9657.

WILL take charge of children from 3 to 6 yrs. by day or hour. Kindergarten exp. Call PASADENA Sterling 1251.

EXPERIENCED colored woman wishes apt. hse. work or few hrs. maid work. 760348.

PIANO PUPILS, BEGINNERS A SPECIALTY, VERY REAS. WA. 9225.

EXP. nursery governess, language, music, sewing, best of ref. Phone AXridge 8130.

CARE of babies by the hour, experienced lady, refs. 1521 W. 8TH ST. 581-171.

LAMP shades to make, mending, remodeling, children to care for. Phone 581863.

NICE neat colored girl wants ½ day or whole days' work. Good ref. HU. 3080-J.

COMPETENT colored woman wants 4 hrs. work daily. Refs. AX. 3856.

LADY teacher wishes position whole or part time. Add. C, box 506, TIMES BRANCH.

STENOGRAPHER, accurate, 7 years' local experience. DR. 9857.

REFINED woman wishes position as companion to elderly lady. A. Roth. DR. 8501.

Store and Office

EXCEPTIONALLY capable refined secretary (not bookkeeper,) with excellent local references desires permanent position with reputable firm where ability counts. Preferably law, banking, stocks and bonds. $150 to start. EM. 7841.

BOOKKEEPER-Typist, several years' lumber experience, 3 years' local exp., desires position. Address C, box 436, TIMES BRANCH.

STENO.-secretary, 4 yrs.' local bank & real estate experience, excellent personality, executive ability, swift, accurate worker. GR. 4881.

A-1 BKPR. & OFFICE MANAGER
Credit, collection, corresp., 10 yrs. loc. exp. 4 yrs. full chge. last firm 581-212.

STENOGRAPHER, twelve years' commercial and insurance experience, $110 month. Address M, box 47, TIMES OFFICE.

STENO.-SECRETARY
4 YRS. EXP. DESIRES POS. IN 1-GIRL OFFICE. 1 YR. LEGAL REF. HE. 1240.

YOUNG woman, experienced automotive line. Capable taking charge general office work for dealer. DU. 6085.

A-1 COMPETENT stenographer, real estate, credit collection, loan, banking experience desires position. Refs. BR. 5208.

POSITIONS DESIRED FOR EFFICIENT MEMBERS, FREE SERVICE. BUSINESS WOMEN'S CLUB, 443 Bradbury Bldg.

STENO., some bookkeeping, desires part time pos. in or out of city. DR. 8755.

EXP. stenog., all lines, desires ½ day work, afternoons. Ref. 78052.

TYPIST, CLERICAL, GENERAL OFFICE, EXTENSIVE EXPERIENCE. CA. 2427.

EXPERIENCED book-keeper, typist, general office work. OX. 5054.

EXP. cashier or clerk, had yrs. of exp., reliable, steady. BE. 3870.

EXPERT BKPR., TYPIST, SECY. 7 YRS. EXP. Full charge, etc. refs. AX. 7907.

CAPABLE steno. desires part time or temporary work. EM. 7841.

MANUSCRIPTS & SCENARIOS SPECIALIST. TR. 1793.

STENO., asst. bkpr., clerical, 4 years' exp. Local ref. VA. 2842. MISS B.

STENO., and book-keeper; 10 yrs. local exp. VErmont 1296.

Nurses

PRACTICAL nurse will care for elderly person or convalescent in own home, healthful loc., beaut. surroundings. Splendid meals. Individual care. GA. 4851.

NURSE to invalid, hospital trained, excellent references, refined, willing to assist generally; country no objection. Phone Broadway 0240. Room 412.

PRACTICAL nurse will care for invalid or elderly person. C.S. home preferred. TR. 2244. No 2024A.

KIND, efficient nurse will take patient in her home. Reas. Ref. BE. 7600.

HOME for your mother. Kind nurses care. Cheap rates. DU. 4174.

NURSE, any case, anywhere, special massage for glandular or nervousness. DU. 6268.

PRACTICAL nurse, conscientious & kind. References. VErmont 8912.

YOUNG trained nurse, wishes maternity case leaving hospital. 760-162.

PRACTICAL nurse will help with work, good cook, moderate wages. Adults. MA. 2191.

1ST class confinement nurse, best of references. ME. 5774.

PRACTICAL nurse wants nursing; go anywhere. AX. 2129.

PRACTICAL nurse, take any case, city or country. Refs. 581190.

NURSE, KIND, EFFICIENT. Ready for case. DR. 5833.

EXPER. pract. nurse, part full time. Drive any car, evenings. TR. 2161.

CANADIAN pract. Red Cross nurse, college grad., companion to semi-invalid. [illegible]

KIND practical nurse wishes position. HE. 6495.

PRACTICAL NURSE. GLadstone 3868.

TUBERCULOSIS special, good cooking, capable maternity. Ph. 74925. 3434 10th av.

Housekeepers, Domestic Cooks

GERMAN governess with highest recommendation, capable of teaching and taking entire charge of child wishes position. Address MRS. CLAIRE MILLMAN, 27 W. Valerio, Santa Barbara.

IN BEVERLY HILLS & HOLLYWOOD IT'S THE MARY SCOTANUS EMPLOY. BUREAU. Beverly Drive at Santa Monica Blvd. Beverly Hills. Phone OXford 3804.

BY capable, intelligent woman, position as working housekeeper for business couple or 2 business women or 2 men. No children. Add. M, box 98, TIMES OFFICE.

MIDDLE aged competent hskpr., prefer 1 or 2 elderly people. MRS. E. DIEFENBAUGH, 710 Adeline ave., S. Pasadena, Cal.

REFINED middle aged lady, neat and reliable, good cook, light housework, or as companion, or care of child. Ref. GA. 5023.

POS. as companion or as nurse one or two children (2½ yrs. or more.) Exp. as teacher and governess. Address C, box 487, TIMES BRANCH.

WANTED—Middle-aged widow like housekeeping for gentleman with child. Home, more than wages. Pref. San Diego. 522 SAN JULIAN.

DEPEND ON BEVERLY HILLS AGCY.— For 1st class domestic wkrs. Wh. or col. Sent any place. OX. 3706.

PHONE TR. 1927. Very competent cooks and couples, reliable help. SWEDISH-AMERICAN AGENCY.

LADY wants few hours work after 4 p.m. Vic. Western-Holly. Blvd. HOlly. 7111. Apt. 105, after 1.

WANTED—Position as housekeeper in city by young woman, American. Apply M., 604 GRANT BLDG.

MIDDLE-AGED woman, hswk., priv. fam. Exp. cook. Adults. Ph. Hrs. 9 to 1. DR. 3357.

WANTED—By experienced colored maid, general housework, home nights. AT. 6710.

COL. girl wants plain cooking, some hswk. $14, car fare. Phone BR. 5812.

COOK, expert colored, cooking ½ day or apartment work. DR. 6977.

COL. cook, wants work, stay home nights; ref. BE. 9083.

COLORED girl wishes housework, home nights. AT. 9633.

COL. girl wants ½ day housework mornings. $12 wk. & car fare. 763570.

EXP. col. girl wants general work, ½ or all day. AT. 5430.

NEAT, reliable col. girl wants housework, go home nights. AT 1482.

MIDDLE aged white lady wants housework, ½ days by the week. BE. 8561.

EXP. young woman wants ½ day housework. Quick, willing worker. EM. 8282.

GOOD col. housekeeper or maid. Home nights. No Sun. PH. AX. 9872.

RELIABLE neat, colored girl, work whole or ½ day by wk. AT. 8761.

COOK in private family. Exp. refs. 1201 W. 36TH PL. TR. 5800.

EXP. col. woman, cook, laundress, hswk., no Sun. Refs. $15 & car fare. AT. 9814.

HSKPNG., or day work, 9 to 4. No Sun. Address M, box 132, TIMES OFFICE.

REL. trustworthy wh. woman, desires hswk. priv. family, good refs. VE. 9705.

EXCELLENT Swedish dinner & party cook & serving. Phone 768754.

EXPERIENCED woman, cooking, downstairs, likes children. $60. Call 144 S. Grand av.

SCOTCH woman wants maternity nursing or day work of any kind. 766288.

COOK or housekeeper, have child, go anywhere. 433 S. Hope St. Main 3084.

WANTED—Day work, laundry, or cleaning. Call HU. 4438-W. Mrs. Evans.

PHONE NATL. TU. 9880. IF YOU NEED 1ST CLASS HSKPRS. COOKS, MAIDS, Etc.

EXP. col. woman wants 8-1 general work. BRoadway 1454.

EXPERIENCED colored woman wants work. Stay on place. Phone HU. 4153-J.

WANTED—SITUATIONS—
Female
Housekeepers, Domestic Cooks

REFINED Swedish lady of middle age and good health wants position as all around housekeeper for older couple or small family. No laundry or heavy scrubbing. $75. Or would care for semi-invalid. Address BOX 326, Culver City, for appmt.

MY business is solving your domestic problems. Just tell me your wants. I will supply the help. Rely on me. MARY B. SCOTANUS AGCY., Beverly Drive at Santa Monica Blvd. Beverly Hills. Phone OXford 3804.

BY day, week or month. Refined white woman, cook, nurse or hswk. MAin 0909.

COL. maid wants cooking, home nights or day work. VAn. 0494.

COL. maid wishes ½ or all day, small fam. or 1 lady. Home nights. Ex. ref. VA. 0494.

EXPERIENCED colored woman wants work as maid, stock girl, or waitress. DR. 9198.

RELIABLE col. girl wishes general housework or maid. Phone HU. 4112-J.

EXP. col. woman wants day work; col. schl. girl wants work afternoons. EM. 0931.

DAYS WORK OR CHAMBER WORK. PHONE TUcker 4061.

EXPER. colored girl wishes housework. UNiv. 1243.

NEAT, exp. col. maid wants hswk., afts. Can serve & cook. Refs. HU. 6178-J.

EXP. neat col. girl wants housework ½ days (morns.) Ref. EM. 1851.

RELIABLE col. girl wants general housework, ½ or all day. Ref. AT. 5430.

EXP. refined col. maid wants apt. hse. cleaning or ½ d. wk. by wk. HU. 0807-W.

Dressmakers, Seamstresses

N. Y. dressmaker, designer, expert fitter. Afternoon, eve. wear, gowns, smart coat made A1. Exp. altered. Style, good lines. Pur. wk. home, out. Reas. Refs. GL. 3747.

COLORED experienced finisher of Chicago wishes work with fashionable dressmaker. Tel. AX. 3569.

DRESSMAKING in your home or mine. Formerly with Chappelle's. Miss LaFrancelia, 1142 W. 10th st., apt. 107., WE. 4666.

DRESS mkr., expert on eve. gowns, coats & wraps, formerly Marshall-Field's, Chicago. HE. 5074.

DRESSMAKER, making gowns, alterations, also remodeling. Work called for. Very reas. Guar. 630 S. Alvarado. DR. 0772.

DRESSMAKER, "stylish" requires work by day, will remodel. HANNON, 2225 Romeo st. BK. 6996.

GOWN finished in day by A1 designer, $8 day. Holly 0909.

DRESSMAKING, alterations, out by day; portable machine. RM. 29, MK. 3980.

DRESSMAKING & design. Hand emb. & monograming. MME. SANS, HO. 4178.

Professions and Vocations

POSITION in portrait studio by young woman experienced in all branches. Fitz. 4860.

QUALIFIED teacher will tutor 4th to 8th grade inclusive. WHitney 6198.

EXPERIENCED all around Marinello Beauty Operator. OX. 5054.

Day Work and Laundresses

VERY GOOD WORKER.
Exp. col. lady wants ironing and cleaning for Friday & Saturday. HU. 3068-W.

EXPERIENCED white laundress and housecleaner knows how to work, quick, willing, go anywhere, perfectly reliable and dependable. 766917.

LAUNDRESSES and housecleaners, competent white women. Phone TRinity 1927. SWEDISH AGENCY.

A-1 LAUNDERING, shirts, lingerie, fam. wash., carefully done. 740 GRAND VIEW, FI. 6931.

EXP. woman wants ½ day work steady place wkly. or cooking dinners. HU. 6872-R.

RELIABLE white woman, exp. laundress and house cleaner, quick, willing worker, who gives perfect satisfaction. AN. 6146.

REL. white woman wants day wk. or ½ day. Laundry taken in home. HU. 1773-M.

REL. dependable woman, hswk. etc., ½ or a companion or care of child. Ref. or all day. Stdy. pl. pref. Ref. DR. 7502.

GOOD day worker and caterese or will care for children evenings. Phone MAin 1260, Room 17.

WOMAN wants day work, whole or ½. Can furn. refs. HU. 1976-W.

EXP. colored woman desires work by day, clean or laundry. HU. 0441-R.

DAY work by white woman. CA. 4567.

EXP. LAUNDRESS WANTS LAUNDRY OR CLEANING BY DAY. HU. 3608.

LAUNDRY to bring home and day work. DR. 6312.

GIRL wants half-day or day's work. Call AXridge 9760.

DAY work by white woman, quick, neat worker. 50c hr. AX. 0601.

EXP. woman, ½ or all day, housework or laundry. VA. 1079.

COLORED girl wishes half day's work by the week. Phone HUm. 4280-R.

COLORED woman wants day or ½ day work. No Sundays. Call DRexel 8144.

NEAT colored woman wants half day work by the week, steady. WE. 1583.

RELIABLE lady, city refs., wants work by the day. DR. 6460.

YOUNG white woman wants washing, ironing and cleaning. THornwall 1855.

NEAT col. girl wishes ½ day afternoon work. Ref. BR. 3208.

FIRST-class house cleaning or laundry. Col. HU. 2755-W.

ALL KINDS OF LAUNDRY WORK DONE. CALLED FOR, DEL. REAS. ME. 5872.

EXP. lady wants ½ or whole days by the day or week. VE. 1460.

EXP. white laundress wants work to take home. 1121 S. SERRANO. 762122.

DAY'S work, laundress, bundle work to bring home. DE. 6312.

RELIABLE lady wants day work, washing, cleaning or cooking. Fitzroy 3235.

WANTED—SITUATIONS—
Male and Female

I HAVE FOR IMMEDIATE PLACEMENT SEVERAL A-1 COUPLES, COLORED AND WHITE, BUTLERS, GARDENERS, CHAUFFEURS, COOKS, ETC. MARY B. SCOTANUS AGCY., Beverly Drive at Santa Monica Blvd. Beverly Hills. Phone OXford 3804.

YOUNG white couple, husband chauffeur or houseman, familiar all makes of cars. Wife expert cook. Loc. refs. 524. 1994.

COUPLE with child, will exchange light housework for apt. & some wages. Call MRS. TRUMBLY. MA. 7089.

COUPLES, cooks, butlers, chauffeurs, gardeners, etc. Very best help. Phone TRinity 1927, SWEDISH AGENCY.

WANTED—Apt. house to manage by man & wife. Must be first class. References. Phone 761-479.

A-1 colored couple, butler and cook, best of references. Phone OX. 3804. 8:30 to 5 p.m.

FINNISH couple, good cook, A1 chauffeur, handy man, city refer. DR. 8180.

WANTED—
To Rent
Miscellaneous

WANTED to rent or lease a plot ground, suitable for landscape and nursery. Residential section, must be reasonable. Address M, box 133, TIMES OFFICE.

WOMAN writer would like use of well furnished studio, 2 or 3 days a week. Address M, box 134, TIMES OFFICE.

Rooms

WANT room in Hollywd., where voice practice would be allowed, with or without privilege of getting own breakfast. Address C, box 351, TIMES BRANCH.

ROOMS and apartments wanted immediately for permanent people from the East. 124 WEST 4TH ST., RM. 676. Phone VA. 3810.

Rooms and Board

WANT home in good Jewish family for unfortunate boy of good intelligence, but presenting problem of behavior. High type Jewish women interested in social service and capable of constructive work with children are appealed to. Good pay. Write, do not apply personally. F. P. HARROW, Palms, Calif.

WANTED—Room and board in Huntington Park for business woman and children, ages 3 and 5; also care of children during day. $100 a month. Answer CITY ATTORNEY'S OFFICE, Huntington Park.

WANT room & board for 2 small boys in good private home, where they receive kindly care with reasonable charges. References. Address M, box 258, TIMES OFFICE.

YOUNG man on diet wishes to board and room with another who has diabetes. Advise fully. Address C, box 357, TIMES BRANCH.

WANTED—By 2 women of refinement, separate rooms with board in a high-class boarding house or unfurnished home. Westlake dist. Ad. M, box 148, TIMES OFFICE.

ELDERLY lady des. comf. r., board in ref. fam., exch. services in household. No. ph. Address M, box 8, TIMES OFFICE.

Houses

WANT—Modern unfurn. house or upper flat or duplex, not to exceed 7 rooms. Must have 3 bedrooms, garage, ventilated gas heater or gas furnace. Must be near U.C.S.B. or have direct car connections to there. Call GR. 6877.

HAVE two clients for five and seven-room house or bungalows, also want doubles and flats. Phone HE. 5808; WA. 2155; GL. 3282.

TO LET—ROOMS—
Furnished
West and Northwest

HOLLYWOOD—Pleasant room for middle-aged lady. Private home. HE. 7948.

ANNOUNCEMENT

The following subdivisions of Rental Columns will enable TIMES' readers to more quickly locate the places they want to rent.

West and Northwest
Includes all west of Main street and all sections north of Jefferson street—West Adams, Pico Heights, Westlake, Wilshire, Hollywood, etc.

South and Southwest
Includes all south of Jefferson street and west of Main street—Vermont Square, Manual Arts, Angeles Mesa, Goodyear district, etc.

East and Southeast
Includes all east of Main street and south of Mission Road—Boyle Heights.

North and Northeast
All north of Mission Road and east of Glendale Boulevard—Elysian Park, Highland Park, Lincoln Heights, Garvanza, Glassell Park, Huntington Drive.

TO LET—ROOMS—
Furnished
West and Northwest

WESTLAKE-Wilshire, fine double suite, private bath, shower, twin beds, new furniture; also sgl., beaut. home, very reas. DU. 3029. 201 N. RAMPART.

FRONT room in lady's beautiful home, close in on magnificent blvd., $25, garage optional. DU. 3025. 220 N. RAMPART.

IDEAL WILSHIRE LOCATION. BEAUTIFULLY FURNISHED ROOMS. BATH. $25 TO $45 MONTH. 5 MINUTES TO BROADWAY. 1021 W. 7TH ST.

907 S. WESTERN AVE. Rooms, single & double, with or without board, also sleeping porch. Phone EMpire 9685.

LOVELY STEAM-HEATED ROOM. EVERY CONVENIENCE, CLOSE IN, PRIVATE FAMILY. BEacon 8341.

LARGE sunny front room, 1 or 2 young men of good habits, in private family. 2425 W. 18T ST. DU. 7982.

STUDENT or young man employed, clean, sunny rm., $3.50 wk. 1040 S. BONNIE BRAE. 51945.

TO LADY in lovely new home, Wilshire, connecting bath, H car, $35, refs. req. 220 S. LAFAYETTE PARK PLACE.

$20, BLK. N. Westlake Pk., new & attractive corner, sunny front rm., cont. hot water, separate entrance. 442 S. LAKE.

8TH AT RAMPART.
Conv. cars, cafe, bus. Dble., twin beds, $25 mo. 2718 W. 8th. DR. 9626 after 6.

NR. Westlake—Large rms., h.&c. water, new furnishings, cheap rent. Also single apt. $27 inc. all. 728 S. CORONADO.

$3 EACH or $4 up, sing. lg. front rm., gar. or park. space. 73161. 1732 S. Harvard.

LARGE front room, single or double, 6 windows, shower bath, ½ blk. Ambassador. 9th st. car. 839 FEDORA.

WESTLAKE dist., large sunny sleeping rm., also small rm., very reas. 612 S. BURLINGTON.

ATTRACTIVELY furnished room, near yellow car line, reasonable. 615 N. ALEXANDRIA. 596368.

WANTED, refined girl, 18-22 to share apt. in Hollywood, with another. Rent moderate. HE. 4089. After 6 p.m.

WILSHIRE STUDIO HOME.
4003 W. 6th, nr. Western. Lovely dbl. rm. Also sgl. Bath, shower. R car. WA. 2682.

927 GRATTAN. Large front room, private bath, garage; also single room. Reas. Private home, nr. 9th & Union. N car.

$15. PLEAS. room, close in, quiet home. Garage $5. 1556 AVALON, FI. 2587.

$25 MO. Wilshire private home, large east front room adjacent to bath. WH. 8558.

WILSHIRE dist., priv. home, rm. to a gent. Nr. 2 cars. 338 S. MANHATTAN PL.

YOUNG widow's home, extra fine rms. $4, $5 per week. Gar. 2 car lines. BE. 1784.

ROOM in beautiful home, running water, and bath for gentleman. AT. 3975.

$3.50 UP, comfortably furnished rooms. 1723 S. BONNIE BRAE.

FRONT room to business woman in exchange for light services. GR. 6554.

BEAUT. large rm., running water, Westlake dist. $5.50 wk. 611-G. S. Coronado.

2 RMS. in priv. home for women empl. Excel. car serv. 1150 W. 29th st. BE. 9731.

$3 UP—Beautiful home, hot and cold water in room. 2511 3RD AVE. EM. 3760.

ROOM in fine home, blk. from 6th & Western. Ph. WA. 9181. 327 S. Manhattan.

DBL. RM., suitable for young men, cheap; also single and slp. pch. 635 S. Berendo.

LOOK! Large newly furn. tile bath gar., new, priv. Wilsh. home. 71004.

LARGE front rm. with dress rm., $25 for 1, $30 for 2. 1616½ S. Westmoreland av.

HOLLYWOOD—Pleasant room, all privileges. 1342 MARTEL. GR. 1925.

NICE frt. rm., first fl., small rm., kitch., $3 wk., man preferred, close in. 1439 OAK.

NEAR Westlake, room, reasonable, home privileges. 53456.

719 S. RAMPART. Cozy rm., kitchen privileges. Lady only. $25. DR. 8652.

$3.50-$4.50, 2 nicely fur. rms., attr., priv. home, 2635 Raymond, 2 or 3 car. 763874.

LADY will share home with bus. woman. Scientist pref. 845 GENESEE, Hollywd.

LGE. sunny front rm., with priv. bath, Westlake dist., reas. 1527 SHATTO ST.

SMALL front rm., close in. $3. Also garage. 1029 S. BURLINGTON. 558942.

FURNISHED room for rent. $12 to $18 mo. 1719 S. CHERRY ST. AT. 5780.

PLEASANT front rm., first floor, close in. $5. 1020 S. BURLINGTON. 558942.

WILSHIRE home, sep. entrance, bath, show., gar. 1042 S. Crenshaw. EM. 8503.

WILSHIRE EXCLUSIVE HOME. 259 S. Hobart. Sunny rm. for 1 or 2 men.

WESTLAKE, newly decorated rms., lovely home. 715 S. BONNIE BRAE. DR. 5240.

ROOMS $2.50 UP. PARK SPACE, PHONE, ON BUS LINE. 2110 S. FIGUEROA.

SUNNY FRONT, HOT & COLD WATER, PRIVATE RESIDENCE. 350 S. ALVARADO.

LGE. front rm. or rm. with kitchen. Gas paid. Westlake. $20. 1645 SHATTO ST.

BEAUT. large sunny rm. in a real home, kitchen priv. if des. [illegible] 1373 Lucile.

TERRACE LODGE, Bachelors, $4, up. Cont. H.W., shower, heat. Gar. 628 S. Bixel.

$3 & $5 WK. Large front rms., nicely furn. Dbl. beds. 1405 FEDORA ST. BE. 1720.

LARGE front south rm., suit. for 2 or 3 people. 1521 W. 8TH ST. 581-171.

LARGE front rm. 1st flr. Reasonable. Hskpg. priv. 2 or 3 car. 1628 W. 24th st.

SUNNY rm., with private bath, $25. Clements Apts. 1318 Maryland st. DR. 8790.

South and Southwest

HOW AND WHERE TO LIVE HAPPILY IN California for $12 to $15 a week. One hour from 7th and Broadway, regular st. car service, congenial homelike people. Good eats, evenings around the fireplace, dancing, tennis, radio, etc. Write for further particulars. Address B, box 559, TIMES BRANCH.

$18 MO., sunny, dainty, cor. rm., adj. bath, lady only, quiet, attrac. Priv. home, charm. grounds, nr. U car. Restaurants. 1102 W. 28. Cor. Hoover. BEal 1818.

$5 OR $3.50 EA. for 2, beaut. furn. rms., piano, radio. 4306 S. NORMANDIE. VE. 6846.

WELL furn. room, private family. Reas. to right party. Call after 4 p.m. 1180 W. 37TH ST. BE. 3391.

1 OR 2 pleasant rms., adj. bath, private home. All conveniences. Adults. Reas. 1800 W. 42d st. 1 blk. Western. UN. 7149.

ROOM in priv. home, refined young man. Garage priv. 352 W. 48TH ST.

PLEASANT room near shower & bath. Garage. 625½ W. 48TH ST. AX. 5452.

$20 MO. Large sunny rm. and bath, pri. family. 408 WEST 49TH ST. M car.

LARGE sunny rooms, meals if wanted. 1107 W. 41ST PLACE. UN. 7863.

LGE. rm., suit. 2 bus. people, E & M car. Also 1 sgl. 3087 Budlong. UN. 3287.

$4, LGE. well-furn. rm. in priv. home. M car. 1287 W. 54TH ST. VE 4881.

LARGE beaut. rms., finely furn. Bath. In a quiet home. 1849 W. 49TH ST.

TWO large sunny sleeping rooms, near 2 carlines. 243 W. 61ST ST.

NICELY fur. rm., high-class home, heat, hot w., M, V cars. 1051 W. 47. VE. 0900.

NEWLY furn. rms. $2.50 & $3 week. Board if desired. BE. 9878. 903 W. 35th st.

$5, LOVELY sunny front room. Heat & hot water. Gar. ex. 3023 Brighton. J car.

$15-$10. 2 RMS. kitch. priv. Gar. $5. TH. 2974. 316 W. 82ND ST.

54TH ST., 1419 W.—Furnished room. French family. Reasonable. VE. 1012.

DANDY bedrm., heat & hot water. $15. Priv. family. 909 W. 53RD. UN. 3018.

$18. LGE. front rm. in beaut. home, every convenience, nr. car & bus line. UN. 6118.

East and Southeast

2 NICE FURN. RMS. HOME PRIVILEGES, CONGENIAL. $3 WK. 937 E. 54TH ST.

FURN. front rm. with gar., private home, for gentleman. $6 wk. 1856 E. Vernon av.

LGE. SUNNY ROOM, CLEAN, ONLY $3.50 WK. PRIV. ENT. 125 E. 28TH ST.

ONLY $4 & $5, LGE., AIRY & SUNNY, GOOD LOC., 623 E. 27TH ST.

$4 WK. Nice fur. rm., priv. entrance. Phone, Gar. Nr. S & G cars. 752 E. ADAMS.

$2.50 A week. Large beautiful clean, sunny room. 712 E. 35TH ST. HU. 7133-W.

Hotels

COLONIAL HOTEL
SPECIAL RATES TO PERMANENTS. 1 BLOCK FROM WESTLAKE PARK. ALL ROOMS, BATH OR SHOWERS. 814 S. WESTLAKE AVE. DR. 4832.

$1.50 PER DAY. $8 PER WEEK. HOTEL IRVING. 835 SO. FREMONT. BRdwy. 2111. 5 MIN FROM BROADWAY.

NEW HOTEL IRIS
$9 WK. UP. HOLLYWOOD. $9 WK. UP. IN THE HEART OF STUDIO DISTRICT. 5849 SUNSET BLVD., PH. GR. 2174. ALL ROOMS WITH BATH AND TELE.

KNICKERBOCKER
New, 1 blk. W. of Figueroa, bet. 5th and 6th. Centrally located, quiet and refined. Pot of coffee and roll served to room each morn. MODERATE RATES.

MODERN HOTEL GIVEN. NEW MANAGEMENT. $5 per wk. up. $5 per wk. up. 1214 W. 8TH. TRinity 7961. Modern. Prop. Jean Drury. Steam heat.

TO LET—ROOMS—
Furnished
Hotels

$10 PER WEEK, WITH BATH— ALL OUTSIDE ROOMS. Opened since June 1, 1925. HOTEL LOUISE, WAshington 1181. 439 Columbia st. 12 blks. west of Broadway on W. 6th st.

Q-U-I-E-T!
Though downtown. Homelike family hotel, spacious lobby, public and private tub and shower baths. Garages close by at unusually low rates. HOTEL MORRISON, 1246 S. Hope. $1 up per day. Very low wkly. rates.

HOLLYWOOD
REDECORATED, REFURNISHED, NEW MANAGEMENT. Attractive rooms. Reasonable rates. Am. & European plan. Delightful family hotel. MOUNTAIN View Inn, 5956 Holly. Blvd. Phone HO. 7975.

DEAR FOLKS:
We have clean rooms, high-class service, homelike atmosphere, centrally located. $6 week up; $1 day up. It's a pleasure to please. Yours truly, JOHN SPICER, Mgr. Westminster Hotel. 4th and Main.

$1 PER DAY $1 PER DAY
PAULA HOTEL
1009 W. 11th st., cor. Burlington. New, just built, steam heated, modern. BEAUTIFUL ROOMS. 10 Min. from Bdwy. REASONABLE WKLY. & MONTH. RATES.

THE ARISTOCRAT OF FAMILY HOTELS— NEW HOTEL CHANCELLOR, 3191 W. 7th st., Wilshire District. ONE BLK. FROM AMBASSADOR HOTEL. All large rooms with private baths. LARGE DOUBLE LOBBY. TEL. WA. 1128.

PREPARE FOR WINTER NOW. Clean, airy rooms, steam heat, hot and cold water, telephone, elevator. Close to P. E. station and bus depots. $5 week up. $1 day up. HOTEL GRAND PACIFIC. 728 S. Main.

HOLLYWOOD. HOTEL CHRISTIE. NOTHING FINER IN CALIFORNIA. Located in the heart of the theatrical and business district. Rates $2 per day and up. Special weekly rates.

HOTEL JEAN. 840 S. FLOWER ST. LOS ANGELES' QUIET DOWNTOWN ST. Weekly rates, $7. Transient, $1.50 & up. All outside rooms. Garage in connection. TRinity 6651.

HOTEL ELMAR AND ANNEX, 231 and 237 S. Hope st. Nice, quiet, airy rooms, $6 week, 10 min. walk from business center, ½ block north of west end of 3rd st. tunnel.

$1 DAY, $6 WK. UP. 1401 S. HILL. THE CASA LOMA. PRIVATE TELEPHONE, 24 HRS. SERV. LARGE LOBBY AND POOL TABLES.

BALBOA HOTEL, 1221 W. 7TH ST. DU. 2069. $4 WK. UP. WITH BATH, $7 WK. UP. $30 MO. AND UP. NICE COZY APTS.

INVESTIGATE—SPECIAL WINTER RATES. HOTEL DILLON, 230 W. 23RD. CLOSE IN. OPERATED BY OWNER.

$8 PER WK. WITH BATH, $9. HOTEL OVIATT. Corner Pico and Flower st. LOCATE NOW FOR THE WINTER.

HOTEL NORTHERN, Hill & 2nd. 200 fireproof rooms. Modern hotel service, $30 per month, detached bath. $40 with private bath.

$8 PER WK. WITH BATH. HOTEL MARTYN. Near Commodore Hotel, 723 Whittier st. Just off 7th st. Tel. DR. 7858.

$8 PER WEEK. 1004 W. 7TH ST. HOTEL WESTMOORE. TRinity 6027. In business dist. One block W. of Figueroa.

VILLAGE INN, HOLLYWOOD. New. Every room with bath, $2 & up. Weekly rates on request. Free garage to transients. 5724 SUNSET BLVD. HO. 4733.

$7—PRIVATE BATH, OUTSIDE RMS. HOTEL SERVICE, DOWNTOWN, NEWLY FURN. INVESTIGATE. CROWN HOTEL. 702 W. 3RD ST.

$5 & $6. $7 UP WITH BATH. NEW HOTEL ATLAS NEW. 125 SO. FREMONT. TR. 1024.

$7. PRIV. BATH. OUTSIDE RMS. DOWNTOWN, NEWLY FURN. Investigate CROWN HOTEL. 702 W. 3rd.

TO LET—ROOMS—
And Board

KNOLLSHIRE MANOR.
$10 per week. 427 S. Westlake. Beautiful room for two in the heart of fashionable residential district. Phonograph, piano, radio, tennis court, large dancing floor. Free parking space. Two meals daily including Sunday. Ph. WA. 0478. C, D, B and H cars.

$40 TO $60. Beautiful Wilshire home, furn. in overstuffed. Music, dancing, entertainment. Filet mignon and chicken dinners weekly, with this 4 veg., salads, dessert, each meal. Those appreciating cultural environment are welcome. 616 S. SERRANO, 15 min. from town. R car. Phone.

ESPECIALLY ATTRACTIVE SUNNY ROOM ADJACENT TO BATH, PRIV. COMFORTABLE HOME. BLK. WEST OF AMBASSADOR HOTEL. HOME COOKING AND HOME ATMOSPHERE. 750 IROLO. DR. 0427.

"$11.50 & $12.50"
Palatial Mansion Family Hotel for business people who desire an atmosphere that creates comfort, rest and sociability. Wonderful food, 12 min. downtown. 1019 BEACON ST. L car. DR. 5841.

COMFORTABLY furnished single & double rms., twin beds, also suite suitable for 3 or 4, living-rm., music, homelike atmosphere, excellent home cooking. $8.50 up. 1050 S. BONNIE BRAE, corner 11th.

REAL home for your aged father or mother, nurses' cheerful home, kindness, good care, excellent. Nourishing food, pleasure, radio, reas. BEacon 9334. 1159 W. 24th.

THE EDNA LOUISE has lovely large room for 1, 2 or 3 persons, reasonable. A real home and food you will relish. 970 MENLO AVE., DU. 8213.

HOLLYWOOD
Delightful front rooms, private baths. Excellent food, ideal home environment. 5956 HOLLYWOOD BLVD. HO. 7975.

$10.50, 309 S. VIRGIL, beautiful front rm., twin beds, large closet, and dressing rm., adjoining bath. Close in. Parking space. DU. 5500.

ATTRACTIVE home, 10 mi. from downtown, young woman wishes to share pleasant apt., serve 2 meals to bus. girl. DR. 9900, Apt. 7.

330 S. WESTMORELAND AVE., delicious American and Spanish dinners, $1; home cooking. Lovely single and double rms. Exceptionally comfortable beds. DU. 9802.

DBLE. & sgle. room, twin beds, furnace heat, excellent meals, close to P & L cars. Reas. 1243 S. WESTLAKE. BE. 4357.

CANTERBURY INN, small spac. grounds, furn. for most fastidious, by day, wk., mo., dble. priv. bath, sgle. Home cook. Beaut. served. Gar. 945 S. Westlk. FI. 4590.

HANDSOME lge. front rm., 2 beds, fur. heat, parking spc., excellent meals, family style. Also single rm. 1242 S. WESTLAKE AVE. BE. 3762.

WESTLAKE dist. $10 wk. lovely single room, also 2nd floor rm., shower, all newly furnished, excellent meals, near cars. 958 S. ALVARADO. 51043.

COUPLE DESIRING IDEAL ACCOMMODATIONS WITH BOARD CAN HAVE SUITE IN LOVELY PRIVATE HOME. BEAUTIFUL SURROUNDINGS. CALL 768361.

WILSHIRE dist., close in, L car, delightful double front rm., twin beds, cont. hot water, best meals. Furnace heat. $50 mo. DU. 8205. 1041 Elden ave.

NICELY furn. fr. rm., twin beds, excl. meals, also rm. & priv. bath for 2 boys. $10.50 wk. Pkg. space, continuous hot water. 1409 ARAPAHOE, off Pico.

TO LET—Room and board with private tile bath & shower, home cooking. 502 S. HARVARD, WA. 8260.

$9 WK., 1593 REID ST., near 16th and Vermont. Attractive rms., excellent meals, fam. style. Gar., pk. spc. BE. 0331.

ROOM and board in nice home, for business people, nr. Pico. 1215 S. NORTON AVE. 768-296.

ROOM and board, private family. Two young ladies. South Normandie, convenient Adams & Washington cars. BEacon 6180.

10 PRIVATE first-class, extra accessible, references exchanged, box lunches. 1137 N. MADISON. 593785.

BEAUTIFUL large room for young married couple or 2 girls, excellent meals. Reas. Close in. 1346 S. WESTLAKE. BE. 5790.

WANTED AT ONCE
8 or 10 U.S.C. students to room and board at 3538 S. FLOWER ST.

GOOD refined home for boy 5 to 11 yrs. 1730 W. 41ST PL., nr. Western. VE. 7457.

IN Wilshire home. Lovely accommodations, 2 meals. Take R car to 3rd & Wilton. 206 S. WILTON PL. WA. 2166.

A COMFORTABLE Christian home for semi invalid or elderly person, excellent food and care. DU. 0879.

$10 UP—DIXIE LODGE, Alvarado, 1135 S. —Good loc., lovely house and surr., exc. meals. Best single beds. L or P car.

LARGE nicely furn. rm., twin beds, priv. lav., ex. meals. Lovely Westlake home. Every conven. Reas. 832 Beacon. 52815.

ATTENTION, tourists! Beautiful rooms, priv. baths, excellent board. IDYLLWILD INN, 4972 Pasadena ave. Ph. GA. 5745.

VERY nice Wilshire home, pleasant rooms, excellent meals, dancing. A real home for young people only. 923 S. HARVARD.

LARGE room, suit. for 2 men, home cooking. $9.50 wk. 409 S. Commonwealth. DU. 2722.

ROOM, MEALS IF DESIRED, IN A REAL HOME. CLOSE TO 2 CAR LINES & BUS. HO. 7555.

WEST ADAMS, 832. Large sunny rooms on 2nd & 3rd floor, beautiful home. Close in. BEacon 4089.

BOARD & ROOM FOR YOUNG MEN, EXCL. RES. NR. AMBASS. 744 S. CATALINA.

MANHATTAN, 1525 S., sunny rms. & baths. Splendid loc. First-class board. 762-405.

SINGLE & double rooms, good board, rates reasonable. 52132. 850 S. ALVARADO.

ROOMS newly decorated, excellent meals, close in. 1004 ELDEN. DU. 8168.

CONGENIAL home for those interested in Christian Science. BE. 0496.

LOVELY accommodations in my W. Adams home. 2638 S. HOOVER. BE. 5866.

366 ARAPAHOE, front rm., run. water, 2 or 3 meals. Excel. meals. DU. 8342.

TO LET—ROOMS— And Board

MIRAMAR TERRACE. Rates $12 & $15 per week for room and 2 meals. Chicken dinner every Sunday. Have 100 newly furnished rooms with continuous water. Have billiards, cards, dancing, laundry, with electric washer and everything to make a home for young business people. All eggs, milk, cream and poultry come from our own ranch. Take W. Sixth st. car marked D; get off at Miramar & Bonnie Brae, 4th house west. 2000 MIRAMAR ST. DU. 4815.

$8 UP; singles and doubles with excellent food. L car. 2202 W. 10TH ST.

$9.50, RM. & bd. Lunches packed. Nr. H, M, F, R & O cars. 245 E. Adams.

LGE. sunny rm., suit. 2 or 3. Best of meals. $9 & $8.50. 1646 SHATTO ST.

KIND care, beautiful place, elderly, retired gentleman, perm. 112 E. AVE. 41.

COMF. rm., priv. bath, home cook. Reas. rates. 328½ S. Berendo. WA. 4475.

LARGE sunny rm., twin beds, home priv. $10. Private home. 2400 Bellevue. DU. 7219.

Rooms and Board for Children

5803 ANGELES MESA DR. Have a wonderful system of feeding and training bottle babies under year old. UN. 1044.

5803 ANGELES MESA DR. Have a wonderful system of feeding and training bottle babies under year old. UN. 1044.

LITTLE girl to board in priv. home, beaut. yard, no other children. AX. 2018.

BOARD for 1 or 2 children, rm. for parent, nr. 23rd st. 2320 Scarff st. [illegible]

PETER PAN boarding home. Kindergarten week end. 439 N. Alta Vista. WH. 6368.

1 OR 2 SMALL CHILDREN, NICE CATHOLIC HOME, NR. SCHOOL. GA. 3112.

BERENDO, 1216 N. Home for boys, 4 to 7, with parents, near school. 598267.

TO LET—HOUSEKEEPING Rooms

3 VERY large furnished rms., gar., bath, lights, gas and phone included, $40. Pets or children welcome, school in sight of house, car ½ blk. Out W. Pico to 1540 DUNSMUIR. WH. [illegible]

PATTERSON HOTEL, 816 CLAY. $5 up. Rooms with or without light housekeeping. Cont. hot water, steam heat, elevator. 817 S. HILL.

LARGE FRONT ROOM WITH KITCHENETTE, REASONABLE; WALKING DISTANCE. 257 S. BEAUDRY.

HSKPG. APTS., furn., gas & light pd., pleas. Holly. car. 2 rms., $20, 3 rms., $25, to right party. DU. 6867. 1907 Waterloo.

LG. sunny front rm., 1st fl., hskpg. priv. $6.50; also hskpg. rm., $5. 1158 W. 20TH ST.

$15 & $20 housekeeping rm., firepl., everything incl. P car, off at Magnolia. 2219 W. 15TH ST.

$18, 1 RM.; $20, 2 rms., month parking. 1330 S. LOS ANGELES ST. AT. 7044.

$3-15, rooms, gas & light furn. S & H car lines, parking space. 160 E. 28TH ST.

PLEASANT rm., in priv. home, for lady, emp. $17. 4212 Budlong. Ph. UN. 7076.

$7 WK. 1st floor, front apt., 2 rms., bath, pv. en., pkg. 1948 Rosalia, 3 bl. W. Fig.

NICE rm. & kitchnt. furn. comp. Also fr. rm. Reas. Ph. 52816. 1044 GRATTAN.

$25, RM. & kitchenette, 2 ladies or couple. No other rmers. 725 N. Harvard. HE. 1764.

$3 TO $5 WK.; LIGHT AND GAS FURN. BEST LOC. L. A. 715 E. ADAMS.

LOVELY front suite, adults, garage, near Adams car. 2197 W. 20TH ST.

$5, $7, NICE lg. frt. hskpg. rms. also slp. pch.; $3. Gar. or free park. 1500 W. 20th.

$7 WK., 2 desirable, quiet rms., also dbl., fine loc., nr. W car. 2255 Crenshaw Blvd.

$15 & $20 hskpg. rm., fireplace, everything incl. P car, off at Magnolia. 2215 W. 15.

$20 MO. for 2, lge. airy rm., neatly fur. 876 W. 43RD ST. M & F car.

HOMELIKE 2-rm. hskpg. suite, private home, close in, reas. 926 GEORGIA.

LOVELY hskpg. rms., $5 wk.; $20 mo., inc. gas, elec., garage. 948 W. 18TH ST.

$3.50 WK. Hskpg. rms., also apt. & gar. Reas. 2, 3 & U cars. 1236 W. 23rd st.

CENTRAL Hollywood. 2-rm. furn. apt. $35. 1247 ORANGE DR. HO. 6683.

TO LET—APARTMENTS— Furnished

MOST UNUSUAL. $45.00 AND UP. PALATIAL FRANSECA APARTMENTS JUST COMPLETED, JANITOR & MAID SERVICE. CENTRALLY LOCATED ON BEAUTIFUL SANTA BARBARA. ARTISTICALLY FURNISHED SINGLES. 20 MIN. ON STREET CAR TO BUSINESS DISTRICT. FRANSECA APARTMENTS, 1131 W. SANTA BARBARA. PH. VE. 0379. THESE WON'T LAST. MAKE YOUR SELECTIONS NOW.

BACHELORS. Ideal single apt. with twin wall beds. SUITABLE FOR TWO MEN. Daily maid service. Light, gas, phone and laundry. $65. HEDVIG APTS. 1610 N. Kingsley Dr. HO. 7019.

1420 ALVARADO TERRACE. NEW MEDLEY APTS. OPPOSITE FIRST C. S. CHURCH. Beautiful sunny double with bedroom. ONE LARGE CORNER SINGLE. GARAGE. REDUCED RATES.

YORKSHIRE ARMS APTS. Beautiful 3-room corner apt., light, cheerful & plenty of closet space. [illegible] DE LONGPRE. GR. 7092.

Grand at Fourth—On the hill. ZELDA APTS. Beautiful singles and doubles, 1 blk. from Biltmore, 2 blks. from Broadway. RATES REASONABLE.

CHEVY CHASE APTS. SINGLES. RATES REASONABLE. 1427 ACACIA ST. TAKE [illegible] G CAR. PHONE DR. 7212.

$25, $30, $35—Monthly rentals for comfortable furnished apartments, 5 minutes from business district. NEVADA APTS. 1401 Winfield st. near Valencia. Phone WEstmore 4066.

EL MIRADERO APARTMENTS. 5434 FRANKLIN AVE., HOLLYWOOD. New, modern doubles and singles. Quiet, refined neighborhood. 1 beautiful double, 2 adults.

BEAUTIFULLY furn. apt., overstuffed, etc. Tile and sink, facing rates. Front and rear entrances, screen porch, closets, etc. Near red and 5 car lines, markets, etc. $55. 1009 N. SERRANO AVE.

$45 UP. BEAUTIFUL FURNISHED APTS. Roof garden, complete janitor service, friendly management, choice location, close to Westlake and Lafayette Parks. 676 S. RAMPART BLVD. DU. 3638.

CAMBRIA UNION APTS. DR. 3446. 728 S. Union. Rooms $25, apts. $35 up. Also weekly rates, large, comfortable, all outside, close in, beautiful grounds.

4 LARGE ROOMS and entry hall, completely furnished, sleeping accommodations for four, steam heat, service very reasonable rent. 620 S. CORONADO.

ARE you looking for a real home? Brand new singles. The place of courtesy and service. Reasonable. 6434 FOUNTAIN. Holly. 3484.

NEW Olive Hill Apts., 4671 HOLLYWOOD BLVD., new, furnished singles, phones, lights, gas, hot water and service free. Low rates. OLympia 1366.

$40, $45 & $50. SIERRA VISTA APTS. Singles, beautifully furnished, near Western and Santa Monica. 5426 SIERRA VISTA ST. Ph. GR. 6550. Mrs. Benedict.

HURRY! Single apts., $35; doubles, $55. Private bath, walking distance. MAGNOLIA APTS., 1010 W. 3RD ST.

THE BURLINGTON. Beaut. furnished apts., Westlake dist., large lobby, ballroom, steam heat. 9TH AND BURLINGTON. DR. 0497.

HARMER ARMS APTS. 621 S. BURLINGTON. Quiet, sunny apts., free radio entertainment in each apt. Excellent service.

CHAMOUNY APTS. 2225 W. 11TH ST. LOVELY APT. WITH PRIVATE SLEEPING PORCH, STEAM HEAT, VERY REAS.

NEW NORMANDIE APTS., now open, large singles, finest in L. A. Free pkg., gars. $40 & $45. Cor. W. 11th & Normandie. L car.

FREE RENT—For 1 month on 6-mo. lease, large singles. Beaut. furn., Westlake dist. Reas. 1281 W. 6TH ST.

NEW BENTOLA APTS. REDUCED RATES. 5708 LEXINGTON, COR. HIGHLAND. Investigate these values. GR. 0651.

CHANDLER APTS. 1211 W. 11TH ST. Single apts. and rooms, overstuffed furn. Modern. Janitor serv. Close in. Reas.

SINGLE & DOUBLE APTS. FURNISHED & UNFURNISHED STRICTLY MODERN. 5323 MONROE ST. HOlly. 5760.

3 RMS., 2 BEDS, UP-TO-DATE APT. 2315 W. 12TH, CORNER ELDEN. REacon [illegible]

SINGLE & DOUBLE, MODERN, FURNISHED COMPLETE. $30, $40. U CAR. 1021 W. 32ND STREET.

$35. S. CATALINA. DESIRABLE 2 RMS. WITH SLEEP. PORCH. NEAR AMBASSADOR. GAS, LIGHTS, GAR. INCLUDED.

$35. COMMODORE ARMS. Everything included, showers, S & H cars. 201 S. BERENDO. WA. 6647.

$30 UP. JONETH APTS. WA. 6447. Excellent apartments & fine location. See these first. 157 S. BERENDO ST.

$30 UP. DR. 4603. WESTCOURT APTS. STEAM HEAT. 1041 S. WESTLAKE AVE.

2-RM. apts., $35 & up, newly furn. Lge. airy rms., all mod. conv. Walking dist. Hartford Terrace, 1425 W. 4TH. Stm. ht.

$32.50 TO $50. Clemente Apts. Cozy singles & doubles. Steam heat, close in. 3 car to Bixel. 1318 Maryland. DR. 8780.

$45 REDUCED FROM $60. NEW AMBASSADOR APTS. 542 S. NORMANDIE. DU. 6887. N CAR.

LADY ALONE WILL SHARE BUNGALOW WITH CONGENIAL LADY. REASONABLE. 1235½ N. MARIPOSA. 596-582.

$7 WK., nicely furnished single with bath, continuous hot water. 422 S. LAKE ST.

DOUBLE apt. only $35. Close in, good dist. Close to st. car. 1407 WINFIELD ST.

$30 TO $45. Apts., dbls. & rms. Montalvo Apts., 682 Kip st. Blk. W. Fig., of 7.

AMBASSADOR DISTRICT. THELMA ELIZABETH APTS. 253 S. KENMORE. BEAUTIFULLY FURNISHED INCLUDING MOHAIR OVERSTUFFED RADIO IN EACH ROOM, ALSO A BEAUTIFUL RECEPTION & BALLROOM FOR THE CONVENIENCE OF OUR GUESTS. REASONABLE RATES, INCLUDING GAS, ELEC., LAUNDRY & MAID SERVICE. INSPECTION INVITED. MRS. WM. BARNABY, MGR. PHONE WAshington 1869.

NEW CUMMINGS APTS. HOTEL. SPACIOUS 2 COR. SINGLES & DOUBLE NOW AVAILABLE. ROOMS MEASURING 18x27. A REAL HOME. CLOSE IN. MAID & JANITOR SERVICE. IF YOU APPRECIATE REFINED ATMOSPHERE AMONG LOVELY PEOPLE, MAKE YOUR HOME HERE. ANY W. 7TH CAR WILL BRING YOU TO 1946 INGRAHAM, COR. VALENCIA. PHONE 554715.

NOW OPENING. COOPER ARMS APARTMENTS. 634 N. Heliotrope Drive. All singles, rates $60 to $80. Including gas, light and telephone.

HOLLYWOOD. HILLVIEW APARTMENTS. 6533 HOLLYWOOD BLVD. CORNER HUDSON. Single, double and 4 room apts., newly furn. and decorated, piano, radios, steam heat, 24-hour switchboard service, gas, lights, furn., daily maid service. $70 & up.

PRINCE RUPERT APARTMENT HOTEL. NEW AND ELEGANTLY FURNISHED, LOCATED CLOSE IN. DAILY AND WEEKLY RATES. REASONABLE MAID SERVICE. TOURISTS GIVEN SPECIAL ATTENTION. ALL NIGHT SERVICE. INGRAHAM, CORNER WITMER. DRexel 5800.

BRUNSWICK ARMS. 247 S. ALEXANDRIA AVE. S CAR. 2 blks. N. Ambassador Hotel. BRAND NEW SINGLES AND DOUBLES. TWIN AND DOUBLE BEDS. Hand decorated walls. Most beautiful apartments in the city. Very reas. rates. WA. 5368.

BEAUTIFUL NEW SINGLES. Beautifully furnished apts. include living rm., dressing rm., bathroom with shower, kitchen & din. alcove. Rents reasonable. NORMANDIE ARMS APTS. 4550 S. NORMANDIE.

SEVILLA APTS. 1 block from 6th and Western. Exclusive Wilshire District. New, spacious singles, dressing rooms, breakfast room, incl. light, gas, phone. Attractive weekly and monthly rates. 559 S. MANHATTAN PL. FI. 4266.

HANFORD APARTMENTS. 462 SOUTH CORONADO ST. NEAR WESTLAKE PARK. $50 PER MONTH, INCLUDING WEEKLY SERVICE, GAS, ELECTRICITY AND TELEPHONE WITHOUT ADDITIONAL CHARGE.

L. A.'S FINEST, $45. Beautifully furnished, every convenience, new, strictly mod. Free ph. service, and parking. "KANSAS ARMS," 4215 Kansas ave., at 42nd off Vermont at Manual Arts High.

$50 UP. JENSEN APTS. $50 UP. ALL CONVENIENCES. Singles & doubles, everything new, 12 minutes from Broadway. 1706 SUNSET BLVD.

LIVE DOWNTOWN. ½ BLOCK BILTMORE HOTEL, 2 BLOCKS 7TH ST. NEWLY DEC. SINGLES, $40. DOUBLES, $60. LOW WEEKLY RATES. THE SHERWOOD, GRAND AT [illegible]

ELEANOR MARIE APTS. 844 N. HELIOTROPE DR. Very desirable singles, reas. [illegible] car.

MURRAY APTS. 1006 WILSHIRE BLVD. Newly decorated, nicely furn., front dble. apts., overlooking southwestern part of city; electric elevator, tourist taken care of by day, week or mo. Reas.

$45 UP. PENOBSCOT APTS. $45 UP. The best arranged large singles. Dressing rooms, large closets, breakfast nook, garage. [illegible] car. 608 S. BERENDO. WA. 5433.

$75. HAZEL APTS. HOLLYWOOD. 4 rooms, tile bath and shower, completely furnished, exclusive surroundings. Telephone, lights and gas furnished. 1608 1-4 N. HOBART BLVD. HO. [illegible]

$50. BLK. N. WESTLAKE PK.; $50. Attract. furn. apt., 2 lg. closets, screened porch, light, gas, phone, park inc., business people. 442 S. LAKE. 52650.

$40 UP. HOLLYWOOD. $40 UP. LEXINGTON ARMS APTS. 6219 Lexington ave., at El Centro. Beaut. new furn. singles, direct phones.

SORRENTO GARDENS. New single and double apts. in Hollywood's best [illegible] Private entrances. 1622 N. SERRANO. GR. 6891.

$40 UP, new beaut. large single apts. elegantly furn. Cor. 16th & Bonnie Brae. 1 blk. from Washington st. 3 car lines. 10 min. to town. Direct ph. EM. 7236.

BABETTE APTS. Singles, $45; doubles, $60; weekly or monthly rates. Children welcome. Walking dist. 1820 W. 6TH ST. D CAR.

LENORE APTS. 816 S. BERENDO ST. Attractive large singles, $40 up. DIRECT PHONES. S CAR.

HEART OF WILSHIRE DIST. Spacious 5-room apt. Elegantly furnished. Maid service. Garage. Must be seen to be appreciated. 213 S. KENMORE.

$5 WK. UP. JUST OPEN under new management, strictly mod., newly renovated, apt. & dbl. apts., best car service in city. Also furn. rms. 2309 S. MAIN.

$50 UP. NORMA APTS. HOLLYWOOD. 1651 N. NORMANDIE, COR. FRANKLIN. Large singles and dbles. Nicely furn. Phone, gas, lights, service. GL. 3818.

STRIKER APTS. Modern brick bldg., steam heat, downtown, all outside apts., hotel service. Only $45. 464 S. FIGUEROA.

SPACIOUS SINGLES & DOUBLES, unit heat, [illegible] 201 S. BONNIE BRAE.

WESTMORELAND ARMS APARTMENTS. 8TH AND WESTMORELAND. NEW, beautif. furn. singles & doubles.

$45—AMBASSADOR GARDENS APTS. 480 S. NORMANDIE. DUnkirk 5483. Elec., gas, laundry, maid service. [illegible]

ASTORIA APARTMENT HOTEL. 248 So. Olive. Trinity 4436. Single apts. $30 up. In center of city.

$35 AND UP. LA BELLE APTS. 2 BLOCKS FROM PERSHING SQUARE. SINGLE APTS. 630 W. 4TH ST.

$30—ARDMORE ARMS. Beautiful mod. dbles., gar., nr. schools, [illegible] L car. 965 S. ARDMORE.

WESTMORELAND Gardens. Very choice apts. Best loc., large, sunny singles, dbls. with sep. bedrms. 326 S. Westmoreland.

ALHAMBRA APTS. 330 N. BROADWAY. Large sunny modern, piano, phone, gas, elect. Service included. $35 for one. up.

$35 TO $45. 144 N. NEW HAMPSHIRE. HAMPSHIRE ARMS APTS. Singles, $37.50 & $45. Hotel rms. $30.

$40, $45. HOBART ARMS. Hollywood, new bldg., o'stuffed furn., up-to-date. 712 N. Hobart Blvd. HO. 3140.

EXQUISITE cor. dbl., pchs., palms. nr. Westlake & 7th. Ref. surroundings. 669 S. Bonnie Brae. DR. 8060. Steam heated.

BOSTONIA APTS. NEW BRICK BLDG. Double & singles, nicely furn. Reas. S & D cars. 312 S. BONNIE BRAE. DU. 9109.

FORMOSA APTS. AND COTTAGES. SUMMER RATES. 7120 HOLLYWOOD BLVD. GRanite 1351.

NICE SINGLE, LARGE APTS. $35 MO. AND UP. WELL FURNISHED. BE SURE TO SEE THESE. 960 E. PICO.

MOD. single, double corners, clean, garage. $37.50 up. ARVILLA APTS. 615 W. 37th St.

OLIVER APTS.—Clean light single and doubles. Near Westlake Park. $30 up. Hotel rms., $20 to $25. 730 Beacon st.

$35 UP—FINKLE ARMS. Attractive, nicely furn., single, double, walk. dist., wkly., mo. 912 S. FIGUEROA.

LA BERTHA APTS. Single apts. by day, wk. or month. 24-hr. service. 940 S. OXFORD. DU. [illegible]

LADIES only, cozy singles, $25 & $35 per mo. 645 N. Heliotrope Dr. HO. 1719.

HOTEL Richelieu and apt., hill top, ideal for bus. people. 142 S. GRAND.

$18 man to share apt., social life. 304 HARBOUR APTS.

LADY will share her attr. apt. with business girl; piano, kitchen priv. 74830.

DAVENPORT APTS. 721 S. Westlake, nr. 7th. Attractive singles, dbls. $35 & $55.

1741 W. 30TH PL., near Western ave. Very conv. furn. 3-rm. apt., porch, bath & gar.

DU VAL APTS. 457 Witmer. New single apts., $50 up, walking distance. D car.

$30 UP. Close in, newly decorated, steam heat. Empress, 1237 Shatto st. DR. [illegible]

1 & 2 rm. kitchenette & bath, priv. ent., or suit. for stu. $40 & $50. 645 S. Alvarado.

BILTMORE Arms, Westlake front, beautiful, sunny, dbl., apt. $60 up. 551924.

BEAUTIFUL sunny singles, $35 & $45, furn. or unfurn. 2720 W. 54th st. UN. [illegible]

MIDWICK APTS. 630 W. 23RD ST. NEW, MODERN. SINGLE, SUNNY COR.

$30-$35. SUNNY DOUBLE APTS. NEAR SCHOOL. 4521 SUNSET BLVD.

FOR RENT, BEAUTIFULLY FURNISHED single & double apts. 2801 FRANCIS AV.

$42—1-4 S. HOPE. SINGLE, DOUBLE. GOOD QUIET LOCATION. M & J CARS.

$45—3 ROOM apartment near L. A. High School. Beautiful view. Ph. 752939.

$35 UP. New, sunny apts., all mod. conv., close in. D car. 315 S. UNION AVE.

$32.50. HALE APTS. 1416 W. 10TH ST. Attractive modern single. Steam heat.

DBLE. apts., bedrm., & full size builtin beds. Nicely furn. $40. 719 W. 47.

3 RMS. & BATH, $40, OR LADY TO SHARE APT. $20. 2273 W. 24TH ST.

DOUBLE APT., INC. GAS, LIGHT. VERY REAS. F CAR. 2400 ARAPAHOE.

YOU STILL HAVE A CHANCE TO LOCATE FOR THE WINTER AT REDUCED RATES. FEATURING EVERYTHING MODERN. STEAM HEAT AND HOT WATER AT ALL HOURS. PRIVATE GARAGES. DOUBLE AND TWIN BEDS OF BOTH WALL AND UPRIGHT TYPE. IRVING APARTMENTS. 608 SOUTH WESTLAKE AVENUE.

BIG REDUCTION IN RATES at NOTTINGHAM LANE APTS. "A BIT OF OL' ENGLAND" in HOLLYWOOD. We have just greatly reduced the rates of our magnificent four room individually furnished homes. Complete service is maintained. 1002 N. MARIPOSA ST. Tel. [illegible] 1 blk. South of Santa Monica Blvd.

NEW APARTMENTS. BEAUTIFUL SINGLES. Beautifully furnished, single apts. include living room, dressing room, bathroom, including shower, kitchen and dining alcove. Rents reasonable. NORMANDIE ARMS APTS. 4550 South Normandie.

HOLLYWOOD. BEAUTIFUL MORGAN PLACE. New single and double apts. Steam heat, phones, maid service, quiet and refined. Each apartment is a beautiful home. SINGLES, $50 UP. DEVONSHIRE HOUSE APTS. 1740 Morgan Place. HE. 7952.

HOLLYWOOD. S O M E R S E T APTS. Cor. Franklin & Gower. Hllsp. 4161. Spacious singles and doubles. Incl. light, gas and weekly maid serv. Night & day switchboard. $70 up. No objection to children.

THE KENDIS HOTEL APTS. Elegant and homelike apts. Twin beds. Steam heat. 24 hour service. From $50 up. We have our own private garage. Call and see what we have. 1710 W. 6TH ST. Take D car.

THE TRAYMORE. 322 S. RAMPART BLVD. Beautifully furnished singles and doubles. Just completed. All modern conveniences. Steam heat, elevator, daily maid service; private park, radio connections in all apartments. $100 to $125.

COZY INDIVIDUAL HOMES IN HOLLYWOOD. For rent, new single apartments, every modern convenience, including telephone, grand piano, electric washing machine, sewing machine. Roof garden and parking space. Best in Hollywood. $45-$50. 1048 NO. KINGSLEY DR.

HOLLY ARMS—HOLLYWOOD. 1817 IVAR ST. 1½ block north of Hollywood Blvd. in the exclusive Ivar Hill district. Refined, quiet, everything to be desired. $60 AND UP. Light, gas, priv. phone & laundry incl.

OREGON APTS. 220 N. VERMONT AVE. WA. [illegible] Before locating for the winter inspect these new modern beautifully furn. apts. Rates $40 month.

THE REGAL APTS. New doubles and one single. The best arranged and most complete apts. in this exclusive high class district. Double has bedroom and extra bed. Many large closets, best of service. FI. 2840. 2550 SAN MARINO ST.

BROWNLEIGH APTS. MA. 3448. 426 S. Paul st. D car. Lovely winter home, every room and bath steam heated, filled with sunshine away from noise and dust. Easily accessible to church, theater and shopping district. COME AND SEE.

NEW. HOLLYWOOD. NEW. VAN CARLTON APTS. Van Ness, 1 blk. south Hollywood Blvd. Spacious singles, twin and double beds. CARPETED BREAKFAST ROOMS. AN EXCLUSIVE AND REFINED HOME. PRICES VERY REASONABLE.

$40—INCL. DAILY MAID SERV. $40. HOLLYWOOD NEW BONNER APTS. 1207 NORTH ORANGE DRIVE. Beautifully furn., lounge, shower, all outside, free phone service, close to cars, bus, markets, theaters. HE. 5151.

MAGNUS APARTMENTS. 721 S. CORONADO. [illegible] EXCLUSIVE WESTLAKE DISTRICT. NEW, ELEGANTLY FURNISHED SINGLES AND DOUBLES. MAID AND JANITOR SERVICE. $45 UP. TOURISTS WELCOME. S CAR.

$45 F-O-R-T-U-N-A $50. 1220 BOND ST., 4 blks. W. of Figueroa, of Pico. New ultra-modern singles now available, $45 and $50. Exceptional kitchen, nook, dressing rm. [illegible] Beautiful grounds. Maid and janitor service.

THE HUB OF HOLLYWOOD. BRIGHT, CHEERFUL NEW AND ELEGANTLY FURNISHED OUTSIDE APTS. 1½ BLKS. FROM GRAUMAN'S THEATER. REDUCED RATES. 1325 CASSIL PLACE. HE. 4253.

B R A N D N E W. ARLEN APTS., Blk. N. Westlake Park. Front cor. Singles, elegant & complete. Reasonable. 416 S. GRAND VIEW.

FOR RENT—SINGLE FURN. APT., best value in Hollywood. Phone and everything; convenient to shops and amusements. Finest location, 1½ blks. N. of Hollywood Blvd. and Highland ave. at 6744 FRANKLIN PLACE. Phone GR. 1725.

MONT FRANCIS. 2621 FRANCIS AVE., between 6th and 8th sts. off Vermont ave. [illegible] ATTRACTIVE SINGLE APT. well furnished. Lots of sunshine and closet space. Phone DR. 1221.

JUNIOR APTS. 640 S. GRAMERCY PLACE. WILSHIRE'S MOST EXCLUSIVE RESIDENTIAL DIST. [illegible] 2 RMS. TWIN BEDS. LUXURIOUS SINGLES. DAILY MAID SERVICE.

STANCO APTS. NEW BRICK BLDG. STEAM HEAT. Choice cor. SINGLES $50 to $60. [illegible] 511 S. WITMER. C & D cars.

THE CHATEAU. 160 N. KENMORE. Wash. 1011. Clean, exclusive, twin beds, doubles with floor beds and 2 baths. Beautiful grounds, garage. Rates reasonable.

$45—WILSHIRE BEST—$50. New, elegant, [illegible] free. Nothing lacking. Beautiful location. WILSON ARMS, 621 S. Reno, between Occidental and Hoover. N car. FI. [illegible]

WILSHIRE DIST. NEW GIRARD APARTMENTS. 2515 WILSHIRE BLVD. Desirable singles, doubles, beautifully furn., reas. rates; walk. dist. DR. 1461.

$45 UP. BEAUTIFULLY FURNISHED SINGLES. NEW MARLYN APTS. 686 Fedora st. Nr. 8th. N car. ½ block Ambassador Hotel.

$60. BEST furn. apt. in Hollywood, just built, private outside entrance, bus. ph. Gar. 2065 HILLHURST AV. 597-283.

$10 PER week, strictly modern apartments. Two blocks Westlake Pk. Special monthly rates. 1640 SHATTO ST.

FOWLER APTS. 1150 W. WASH. 1 & 2-rm. apts., lge. closets, steam heat, indiv. verandas. Reas. furn. & unf.

THE ST. ARTHUR APTS. 2014 W. 9th st. Courteously answer phone inquiries regarding singles & doubles. DU. 5221.

LAKE ARMS APT. JUST LIKE HOME—Sing. & dbl. 950 S. Normandie, 9th & 10th car lines. Attractive prices.

VASSAR ARMS, 4th at Coronado. DR. 6115. New bldg., beautifully front singles, o'stuffed furn., $55, including light & gas.

SUNNY rm. with home privilege for business lady, in lady's own home, block Westlake Park. 461 S. LAKE ST. DU. 6042.

$45. LE PERE APTS. $45. 529 N. Heliotrope Drive. Beautiful large double. Southern exposure. H car.

$10 PER week, strictly modern apartments. Two blocks Westlake Pk. Special monthly rates. 1640 SHATTO ST.

4 RMS., completely furn., lights, ph., gar. $40. 934 EUCLID AVE. AN. 0625.

$35—1817 Sunset Blvd., single apt., nicely furn., dressing rm. Priv. bath.

$65—2 SUNNY ROOMS AND BATH. F CAR. TH. 6649. 732 W. SLAUSON.

BEAUT. LARGE & SUNNY 4 ROOMS. ONLY $35 MO. [illegible] 135 E. 28TH ST.

$35. DANDY 2-rm. upper, close in, newly decorated. 1240 IONIA ST. [illegible]

TO LET—APARTMENTS— Unfurnished

$50. 51ST St. 127 W. Duplex, upper and lower. 4 rms., den. New gar. [illegible] Adults. [illegible] 50TH ST. AX. 7827.

ATTRACTIVE 3-room corner apt., large living-room, extra bed, kitchen, breakfast room and bedroom. Extra large closet room. 2150 W. 10TH ST., Apt. 10. Phone 51924.

3 LARGE SUNNY front rms., entrance to each rm. from private hall. 2 beds; walking dist. $45 & $55. BERKSHIRE APTS. [illegible] Phone [illegible]

BELMONT SQUARE APTS. 314 COLUMBIA PLACE. PHONE 52904. Latest features. Priv. phones, jan. serv.

UNFURNISHED studio apt., for woman painter or author. Call at once. CHELSEA STUDIOS. 319 N. Grand.

EXCELLENT apt., 4 lge. rms. Coronado at Wilshire. Reduc. $70 to $60. Key at J. M. Ferguson Co., 2407 W. 7TH. DU. 3570.

$65—NEW Wilshire 5-rm. apts., [illegible] living rms., bedrms., extra bed, priv. ent. Unit heat. [illegible] 222 S. CATALINA.

NEW 2 & 3 rms., large living-rm., dressing rm., built-in [illegible] decorated, garage. 522 S. NORMANDIE.

5 LG. RMS., NEW, BRK. BD. HOT WTR. PVT. LAUN. RM. GAR. [illegible] 3650 W. 48TH ST.

$45 & UP. SINGLES. DR. 7704. NORTH AND SOUTH HALL APTS. 412 SO. RAMPART. New building in exclusive Wilshire dist., nr. Lafayette Park. Kitchen and breakfast room, wall bed. H CAR AND BUS TO THE DOOR.

$65 INC. gar., 2 large rms. in new bldg., dress-rm., bkfst. nook, latest built-in features. 3971 MARATHON. 590727.

3-RM. beaut. o'stuffed, ph. in., gar., tiled, nr. Santa Monica cr. 1060 N. Ardmore.

BEAUT. 4-rm. apt., mod., beaut. grounds. Must be seen to be appreciated. OA. 7952.

SINGLE & DOUBLE APTS. Strictly mod. 5323 Monroe nr. Western. Holly. 5760.

4 & 5 RMS., steam heat, janitor service. 928 S. Westmoreland. DU. 8228.

NEW and modern single apts. $30 mo. Apply 1415 S. MARENGO ST., Alhambra.

5-RM. apt., every convenience, tile bath, $30 mo., 2 car. 4607 S. PARK AVE.

1510 S. GRAMERCY PL., delightful loc. living-rm., real firepl. built-ins. 72288.

TO LET—FLATS— Furnished

West and Northwest

6 RMS., $75, entire upper floor, fr. exp. 3 bdrms., piano, 1 blk. to L. A. High school. 1114 WALBRIDGE AVE. WH. 5654.

6-RM. flat, 2 baths, beautifully furn., Gramercy Pl. nr. 6th st. FI. 9241; 6 mo. lse.

5 RMS., 3 exposures, overstuffed, 2 real bedrms., phone, gar., janitor service. H car. Quiet, refined adults. No pets. Available Nov. 1. Owner on premises 10 to 4. 334 S. VENDOME. GA. 6425, after 7 p.m.

5 ROOMS, exceptionally nice, completely furnished, 2 bedrooms, block to 9th, 10th & Vermont cars. Reasonable to permanent tenant. Call 2859 SAN MARINO ST. DR. 7549.

5 RMS., nothing cheap exc. price, $65. New o'stuffed suit, Wilton rugs, silk drapes, 2 bedrms., extra bed, tile bath, ample closet space. Owner's home. Ideal loc. dist. 2908-A KENWOOD AVE. PL. 7022.

5 RMS. 607 S. VERMONT. Choice upper or lower. Well furn., clean. Reasonable, ideal location for business people. Furnace. DR. 7120.

5 RMS., completely furnished, upper flat, ideal location, 6110 DE LONGPRE. ½ blk. so. of Sunset. Owner on premises. Open 1-5.

5-ROOM beautifully furnished flat, oriental rugs, Chinese linen. Adults. Garage. Party going east. St. Andrews at 9th. DU. [illegible]

FIVE modern rooms and breakfast nook; unusually furnished, all new garage, etc. 2645 W. 27TH. W. Adams car to 9th.

5 RM. upper duplex, well furn., furnace heat, rent to responsible party $90 mo. 1907 VERDUN AVE. WH. 4176.

5-RM. $120; WILSHIRE UPPER, 2 TWIN BED, GAR. 364 S. BERENDO. WA. 8030.

5-ROOM, nicely furn., rent reasonable. Inspect. 1707A S. ARAPAHOE. BE. 9711.

5-RM. & sleeping porch, upper flat, 3 beds, nr. F car. 1806 S. HOOVER.

5-RM. upper [illegible] beautifully furn. 974½ S. HOOVER. DU. [illegible] nr. L car.

5-ROOM flat, newly decorated, $45. 1655 W. 22ND ST.

5-RM. very clean lovely furnished flat, rent $45. 1108 W. 17TH ST.

6-RM. furnished or unfurnished flat. 413 S. FIGUEROA.

5 RMS., 2 bedrms., well furnished, gar. $50. 305 W. 32ND ST. U & J car.

6-RM. beautifully furn. flat, nr. Wilshire Blvd. and La Fayette Pk. Large living rm., with wall bed, lovely bedrm. [illegible] 2816 SUNSET PLACE. WA. 1629.

5-RM. 119 S. ST. ANDREWS PLACE. NEW COLONIAL, COMPLETELY FURN. GAR. PORCH, PHONE. A REAL HOME. REAS. ON LEASE. HE. 4252.

5-RM. completely furn., ideal home, overlooking Echo Lake. $45 including gar. Adults. 1646 Kensington Rd. 55156.

5-RM. beautifully furn. flat, lge. lr. rm., tile bath [illegible] Adults. 2920½ Romaine st.

5 RMS. and alcove, bedrm., nicely furn. & very sunny, upper, gar. Phone near Hoover & 17th st. $65. WA. 0178.

4 LARGE rms., 2 beds, garage, clean, close to churches & schools, fine location. 2442 S. VERMONT. BEacon 1568.

4 RMS. 408 N. Vermont, upper south, 2 beds completely furn. Garage $65, or will rent unfurnished.

5-RM. furn. upper or lower flat, $40, gar. AT. 0681. 1145 W. 18TH ST.

5-ROOM well furnished upper duplex, $55. 4791 W. PICO. WH. 5214.

3 RMS., 2 beds, o'stuffed furn., gar. $75. 4430 Maubert ave., Hollywood. [illegible]

4 RMS. $25. Newly decorated. 3 beds. Near Echo Park. VE. 4682.

4 RM. MOD. $45. 2 beds, close in. W Adams car. 1449 CONSTANCE ST.

5-RM. flat, strictly furn., close in. 2645 S. Normandie. $37.50, less on lse. MA. 1276.

5 LARGE AIRY ROOMS, BATH, ATTRACTIVELY FURNISHED, 2 WALL BEDS. PHONE. $75 MO. 1021 W. 7TH ST.

5-ROOM UPPER FLAT NICELY FURN. Gas, water, front porch. Cont. hot water. phone. $55. 926 N. FIGUEROA.

5-RM. $50, newly dec., child welcome. off 1st at Glendale Blvd. 1334 N. TOLUCA.

5-ROOM flat, completely furnished, including linens and silver. 1220 S. BERENDO. TAKE W. PICO CAR.

5-ROOM attractive flat. Adults only. Westlake district. Phone 51171.

5-RM. cozy modern flat, gar. if wanted; walking distance. $55. 625 S. Grand ave.

3 RMS., sunny, quiet, front porch, gar. 2 adults. $45. 1277 W. 23rd st. BE. 0291.

4 RMS., screen pch., 2 dble. beds, close in. Reas. 1230 WILSHIRE BLVD.

5-RM. well furnished lower flat, 2 beds. $40. 2861 Dalton ave. W. Adams dist.

5 LARGE rms., upper & lower, clean, well furn. Call 2265 Maple st. Mrs. Judge.

5-RM. partly furn. $50 & gar. accom. 4 people. 1416½ W. 58TH ST. OE. 6529.

3 AIRY rms., piano, 2 beds, dressing rm. Gar. Adults. 2452 Juliet. "J" or "5" car.

CUT FROM $75 TO $60 PER MONTH. 811 N. VAN NESS AVE. 5-rm. upper flat, beautifully furnished with Chinese rugs, overstuffed. Regular bedroom, also built in bed, breakfast nook, tile bath with shower. Must be seen to be appreciated. Garage if desired.

2-STORY DUPLEX north of Wilshire Blvd. 5 large rooms, 2 bedrms., tiled bath & shower. All new furniture. Only $125. CALL DU. 3300. MISS RUSH OR MRS. WOOD. LAACK & WILLIAMS, 6TH AT OXFORD.

PHONE your want-ads to The Times. No credit arrangement necessary. Courteous experienced ad-takers, day and night, will help you with your copy if desired. METropolitan 0700.

$45 & $55. Large well-arranged 4 furn. & 4-rm. flats. [illegible] Alvarado.

WILL rent my 6 rms., 2 bedrms. on short lease. Reas. to resp. party. Gentiles. GL. 2036. FM. 7280.

1855 W. ADAMS, CHARMING 4-RM. FLAT, PERFECT APPOINTMENTS. ALL COMFORTS OF A NICE HOME. FR. GAR.

BEAUTIFULLY FURN. FLAT. IDEAL LOC. 2 BLKS. OF AMBAS. 628½ S. CATALINA.

South and Southwest

5 RMS., 3 beds, well furn., auto. heater, built-ins. Reas. 1059 W. 21ST ST. 3 cars.

4 BEAUTIFUL large rms. [illegible] in feat., break. nk. Fine loc. Nr. bus and car line.

4 & 5-rm. flats, nearly new, clean, sleeping porch, 2 beds, decorated walls, gar., adults. $50 up. 827 W. VERNON.

4 LGE. rms., h'dw. fls., gas fireplace, $50. Conv. to 3 cars. 1357 W. 41st st.

4 LGE. rms., newly dec., apt. heat, cozy & homelike. $45. 830 W. 40TH PL. Adts.

5 LARGE rooms, nicely furn., 2 disappearing beds, gar. $45 mo. 1022 W. 40TH ST. Owner. 4760 CIMARRON. VE. 2476.

5 RMS. NICELY FURNISHED, 2 DISAP. BEDS. GAR. 4166½ S. NORMANDIE.

$60. 3547 S. FLOWER. 4 rms., 3 beds, 4 closets. Phone, lights, hot water, steam heat. J car to Flower. 3 blocks south.

LOVELIEST APTS. IN CITY FOR MONEY—$45 TO $60. 2 OR 3 BEDS. O'STUFD. FURN. NEW. 3940 S. HILL. M CAR.

$40—3 large sunny rooms, mod. 1209 W. 36TH PL. RE. 1917.

FURN. flat, 3 beds, phone, janitor, low rent. 1039 W. 39TH ST. University 0070.

East and Southeast

5-RM. furn. $35. 976½ E. 52ND PLACE. BEacon [illegible]

5 ROOMS, furnished, $35. 976½ E. 52ND PLACE. Phone BE. [illegible]

4-RM. sunny upper. $25, garage, adults. Nr. S & C cars & stores. 711½ E. 41st.

4-RM. furnished flat, newly redecorated. $35, on car line. HU. 3357-W.

5 ROOMS, bath, sleeping porch, gar. if desired. $30. 734 E. 36TH ST. AX. 2876.

North and Northeast

3-RM. (middle-age couple), wife interest in place. $15. 1305 N. Bdwy. BE. 1351.

TO LET—FLATS— Unfurnished

West and Northwest

5 ROOMS and garage. 272 S. RAMPART. Inquire HO. 7168.

5-ROOM FLAT. HOLLYWOOD'S FINEST. 1930 N. [illegible]MANDIE AVE. N. OF FRANKLIN AVE. IN LAUGHLIN PARK. 6 RMS., 2 BATHS, 2 GARS. FURNACE HEAT. VERY LARGE ROOMS. NEW. FINE SURROUNDINGS.

5-RM. flats close in, arranged for roomers. $45. 1619 S. BURLINGTON. BE. 5284.

7-RM. upper front flat, hardwood floors, gar., beautiful view. 1 block N. Westlake Park. 262 S. Lake. D car. DU. 3412.

5-ROOM brick flat, close in. 2857 SCARFF ST., between W. Adams and 23rd.

7-RM. flat, mod., built-in features, tile bath, extra toilet, fur., base., gar., 5c car line. 2319-2319½ 2ND AVE. 597410.

6-ROOM upper, Wilshire district at 422 S. Western ave. Very sunny & airy, 3 bedrooms, 2 tiled baths and shower, garage, janitor service, $80; last year rented for $115. Open. OWNER, DR. 3890. Res. HE. 2897.

LARGE 5-rm. duplex, 2 baths, 3 bedrms., 2nd floor, living room, highly decorated, southern exposure, must be seen to be appreciated. Adults only. 2535 5TH AVE. near W. Adams.

6-ROOM commodious flat, newly decorated. Individual entrance, pleasant neighborhood, automatic water heater. Near 6th or 7th st. cars. $65. Inquire 622 SO. BURLINGTON.

5-RM. flat, one of the loveliest in Wilshire dist., sunny upper, extra large living & dining rm., solid mahogany finish, 2 bedrms., tile bath & shower. Tile kitchen & breakfast nook. Owner. WA. 5135.

6 RMS., 938½ Fedora, $45 mo. Sunny south flat, 3 bedrms., 2 baths, gar., open for inspection. 1½ blk. so. of Ambassador.

6-RM. HI. CLASS WILSHIRE, SO. COR. MAHOG. FINISH, 3 BEDRMS., 2 BATHS, SH., 2 GAR. STORE R. JAN. 440 S. BERENDO.

5 ROOMS, Wilshire district, near Ambassador, 2 bedrooms, attractive [illegible] gar. 726 S. NEW HAMPSHIRE. DU. [illegible]

6 LG. RMS. WILSHIRE, 2 TILE BATHS, 3 BEDRMS., MAH. & IVORY WDWK. GAR. R & S CARS. 434 S. BERENDO. OPEN.

6-RM. $150 de luxe, 3 bedrooms, 2 tile baths, tile kitchen floor, unit heat. Adults. 351 S. Gramercy Pl. Fitzroy 0240.

5-RM. flat, newly redecorated, beautifully terraced lawn, garage. $75. 824 S. WESTLAKE. Owner. DR. 8195.

5 ROOMS, HOLLYWOOD. Lower duplex with garage. 6120 Franklin ave., near Gower. Lease. GX. 5775.

6 LARGE rooms, elegant flat, 2 tile baths. Gar. $125. 620 S. GRAMERCY PL. Nr. Wilshire Blvd. Phone own. FI. 0485.

6-RM. HI-CLASS WILSHIRE S. COR. MAHOG. 3 BDRMS., 2 BATHS, SH., 2 GAR. STORE R. JAN. 440 S. Berendo. WA. 3129.

5-RM. flat, close in, 3 bedrooms, best location in city. $75. Gar. 952 S. RAMPART. See MRS. MEAD or Ph. HO. 3247.

6-ROOM Wilshire upper cor., hi.cl., $120. Open. 501 S. MANHATTAN.

6-ROOM LOWER FLAT, $60, 3 BEDRMS. CLOSE IN. 1610 W. 10TH. DR. 4075.

5 LGE. RMS., 2 TILE BATHS, FURNACE. HI-CLASS WILSHIRE. 613 S. GRAMERCY.

6-RM. WILSHIRE SO. EXP. GAR. REAS. S CAR. ADTS. 224 S. CATALINA. OR. 9166.

5 RMS., upper flr., mahog., hot water heat. 620 S. WESTMORELAND. DU. 2079.

5-RM. WILSHIRE, 2 BATHS, HAND DEC. UNIT HEAT. 556 S. HOBART. WA. 0676.

6-ROOM upper flat, 3 bedrooms, walking distance. $55. 934 BLAINE, off W. 9th.

5 ROOMS with 5-room efficiency. $70, near cars, in strictly home district. 111 N. MARIPOSA. Call Mr. Connor. TR. 3301. Also at 110 S. NORMANDIE.

5 BEAUTIFUL large rooms, finished in mahogany and hand-decorated walls, tiled bathroom and extra toilet, garage, janitor service. AGENT ON PREMISES, 2 to 5. 156 S. NEW HAMPSHIRE AVE.

5 LARGE RMS., NEW UPPER FLAT. Finished in old ivory & Southern gum, tile features, four exposures, 2 fireplaces, exclusive & refined. Situated in a choice district of Hollywood. Garage. 1720 BRONSON, N. of Holly. Blvd. HO. 2367.

5-RM. up. or lower, 4-flat, new, front pch. Tile drain, bath & shower, refrig., lge. closets, gar. WILSHIRE DIST. nr. L.A. High, 2 blks. Wilshire bus. $45. 1024 Cochran ave. Owner. VA. 4569.

5 LARGE rm. upper, in attractive dist. Tile bath, shower, radiators, fireplace, plenty closets, janitor, garage & locker. Nr. Washington & Venice Blvd. 1801 S. VAN NESS. $75. Owner. [illegible]

5 LGE. rms., tile sink, tile bath, shower, gar., upper & lower, greatly reduced, from $100 to responsible adults. Open 2-4 p.m. 430 S. Berendo or AX. 1502 a.m.

4-ROOM unfurnished flat with extra wall bed, $45 with garage. Take N car to Dillon st. 3119 W. 3RD ST. Phone Glen. 2774-W.

5 ROOMS, ½ MONTH FREE RENT—New lo. flat, beautifully decorated, tile sink, bath, shower. Garage, near school, stores, car. 2907½ 3RD AVE.

5 LARGE rm. lower, attractively decorated for particular people, tile sink, bath & shower. Conv. to 16th & Pico car. 1536 S. VAN NESS. 70184.

5-RM. Holly. lovely lower duplex, mod., mahog.-walnut furn. Ampico piano. [illegible] $150 mo., $125 with children. [illegible]

FIVE rooms, south upper, bath, laundry & garage. $75. Perfect condition. Annual lease. Adults. Cars at front. Call between 1 & 3. 316 SOUTH RAMPART BLVD.

5-RM. upper, beautifully finished, light and airy, 2 bedrms., tile bath and sink, garage, janitor service, Wilshire district. 129 S. ST. ANDREWS PLACE.

5-RM. new cor. duplex, hand dec. walls, tile bath, sink & shower [illegible] Gar. 1348 Longwood Ave. WH. 5476.

5-RM. mod. lower, 2 bedrms., gar. if wanted. ½ blk. to car [illegible] 4427½ PROSPECT AVE. 592-057.

5-RM. southern exposure upper or lower, all conven., nr. Melrose Bus. Owner on premises. 420 N. WILTON. $75 & $80.

5 BEAUTIFUL rms. Wilshire, 2 blks. from Ambassador Hotel. Lower N.E. exposure. 916 S. CATALINA ST. Garage. DR. 2079.

5-ROOM upper south, modern, mahogany finish, garage, adults only. 1144 4TH AVE. PHONE 70428.

5 & 4-RM. excellent neighborhood, nr. all bus, car, high & dry. Hot water free. 3507 WHITE HOUSE PL. WA. 4014.

5 & 4-RM. 1225 4th ave., dbe. home, lge. rms., nicely furnished, every conv., well heated. WA. 4757. EM. 3918.

5-RM. lower, Nr. the sink & bath, garage & locker. $35 on lease. 512½ S. NEW HAMPSHIRE. DU. 8221.

5-ROOM new duplex strictly mod., near N & L car, close to market. Adults. $50. 565 S. KINGSLEY. DR. 8722.

5-RM. upper, modern, 2 bedrms. and wall bed, garage, close in, nr. Sunset Blvd. $50. 2616 MARATHON. DR. 9197.

6-ROOM flat, new building, $65. Hollywood. 5121 MARATHON ST. Mrs. Goldmann, Main 5392.

5 RMS. business location, Vermont [illegible] Mod. flat. DU. 8179.

5-RM. flat, $40, WESTLAKE dist. Newly dec. 1928 SHATTO ST. Close in.

FIVE-ROOM flats, North of Hollywood Blvd. on Winona. $65. Call 594-048.

5-RM. WILSHIRE LOWER & NEWLY DEC. GAR. S CAR. 227 S. NEW HAMPSHIRE.

5-RM. & gar. Wilshire, beautiful. Special price to all tenant. 3 car. 217 S. Catalina.

5-RM. beaut. Wilshire cor., ext. bed, like new, only $55. 2669 W. 6TH. FI. 0891.

5-RM. beaut. up. Wilshire dist., nr. 3 cars, adults. $75 mo. 780 S. New Hampshire.

5-ROOM new flat, near L.A. High School. $65. 1019 MARNE AVE.

5-RM. new mod. 1 blk. W car. 134 S. CORONADO ST. Gar. FI. 3725.

5-RM. WILSHIRE LOWER & NEWLY DEC. GAR. S CAR. 227 S. NEW HAMPSHIRE.

5-RM. up, 2 bedrms., slp. pch., hot water free, dis. bed, ph., gar. 1155½ S. Hoover.

5 ROOMS and screen sleeping porch, airy, sunny, close in. $35. 420-A N. Grand av.

5-ROOM flats N. of Hollywood Blvd., on Winona. $65. Call 594-048.

5 RMS., 948 NORTH OXFORD AVE. Upper duplex, beautiful flat. [illegible]

4 ROOMS, NEW AND MODERN. Including garage, exclusive residential neighborhood, ornamentally lighted blvd. A quiet, safe place to live for responsible adults at reasonable rental. Upper and lower east front now available. 1751 S. WESTMORELAND BLVD. 1 block west of Hobart.

4 ROOMS and sleeping porch. North side of double near L. A. High. $40. 1212 TREMAINE ST.

4 RMS., DRESSING RM., WALL BED, STRICTLY MOD. NEW UPPER FLAT. TILE SINK & BATH. $47.50. OPEN 2 TO 4:30. EM. 6130. 1404½ S. MARIPOSA, NR. PICO. COMMISSION TO AGENTS.

4 MODERN rms., 2 big dressing closets, built-in dresser and bed, spacious bedrm. for twin beds, private sun porch, fine shrubbery. $45 mo. with garage, 1 blk. to V car or bus, opp. U.C.S.B. 4351 Normal av.

4 LARGE RM. FLAT, 1 BEDRM. & DIS. BED. GOOD LOC. FOR SEMI-BUS. AS DOCTOR, STUDIO, MILLINERY. RENT only $40. OPEN FOR INSPECTION. 1834 S. WESTERN. Ph. EM. 6272.

4 RM. flat, beaut. upper, strictly mod., 3 exposures, extra closet bed, mantel. $50. 1 blk. S.B.U.C., 1 blk. east of Vermont, 1 blk. from bus, yellow and red cars. 4810 WILLOWBROOK. 597198.

4, 5 RMS., S.E., new up to date, tile sink, dis. bed, pchs., gar., $40 to $50. 1 furn. W car, 1-4 blks. S. 2019 Magnolia. [illegible]

4-RM. up., mod., ex. closet bed, near S.B.U.C. and grade schools, 1 block to H car. No objection to little girl. With gar. $50. 529 N. KENMORE AVE.

4 LARGE rms., high class, strictly mod., tile sink, bath, shower, bkfst. nook, ½ blk. car, market & drug st. 344 S. Alexandria. Apply lower 5. Ent. Ph. GL. 2692.

4-RM. flat, extra fine, healthy loca., beaut. Arlington Heights. Reduced from $100 to $50. Gar. $5. Adults. No. 2307½ W. 22d st. Unequaled sunshine all day.

4-RM. strictly mod., hdw. floors, auto. heater, ph. inst., tile bath, gar. Only $47.50. Beaut. location, N. of Holly. Blvd. 1617 N. NORMANDIE. 594908.

4 RM. NEARLY NEW, CLOSET BED & DRESS. RM. $40. 2309½ TOBERMAN ST., NR. W. ADAMS & HOOVER. U car.

4-RM. beautiful flat, built-in beds. Can sublet bedrm. 1 MONTH FREE RENT. Westlake dist. 638 S. BURLINGTON.

4 LGE. rm. Wil. dist., sun. exp., close to stores & 3 car. Quiet cpl. Ref. Right pr. to right people. 3819 W. 2nd. WA. 2104.

4 RMS. 2 dr. rms., tile sink, hdw. flrs., ext. bed. $40. 1679½ W. 23. Nr. Normandie.

4-R. flat, ideal loc., $45 mo. 3539 W. 17th or 2280 W. WASH.

4-RM. upper, tile bath, sink, mahog. fn., gar., greatly reduced. 1342 S. BRONSON.

4-RM. mod., new. Dsn. ex. bed. $45. Close in. Can rent rm. E. W. DR. 9246.

4-RM. beaut. brand-new flat, mod., tile bath & shower. Gar. 2831½ W. 29TH ST.

4-RM. flats, upper and lower, extra bed, gar. $45. 3620 Kenwood ave. 70042.

4-ROOM new apt. in the rear, $40 with garage. W car. 2217½ WEST BLVD.

4-RM. upper, extra bed. 2387½ ARAPAHOE. BE. 4767.

4 LARGE sunny rms., extra bed, garage. No children. 2422 Juliet. 2 or 3 car.

4-ROOM unfurnished flat, $35. Adults. 497½ S. BONNIE BRAE, near Westlake.

4 ROOMS, lower corner flat, garage. Adults. 2105 THIRD AVE., cor. 21st.

4-RM. flats, upper & lower, extra bed, gar. $45. 3620 KENWOOD AVE. 70042.

4 RMS., 2 beds, central Hollywood. 1589 McCADDEN PL. $50. HE. 5641.

4-RM. upper flat, slp. pch., very reas., pty. furn. if desired. 1620 Magnolia. [illegible]

4-RM. clean sunny upper, gar., phone. $40. 1452 SUNSET BLVD. 591-067.

4-RM. flat, upper, $55; lower, $50; garage. 3040 W. 8TH ST. DU. 1611.

4-RM. beautiful up-to-date flat, extra bed. Gar. 2049 HARCOURT, cor. 21st st.

4-ROOM modern lower flat and garage. Near car. $40. 129 WEST 30TH ST.

4 RMS. & sleep. pch. Westlake dist. $50 with gar. 1633 SHATTO ST., off 6th.

4 ROOMS lower, extra bed, nr. 3 car lines, adults. 948½ S. New Hampshire.

3-RM. $150, de luxe, 3 bedrms., 2 tile baths, tile kitchen floor, unit heat, adults. 351 S. GRAMERCY PL. FI. 0240.

3-RM. $50 mo. mod. blt. ins. Newly dec. Very close in, off 1st at Glendale Blvd. 1334 N. Toluca st. [illegible]

3-ROOM ATTRACTIVE SUNNY UPPER & LOWER, WALKING DISTANCE. OPEN FIREPLACE, RANGE, GAR. 321 WITMER.

3-RM. mod. sunny flats, firepl., balconies, $50 Hollywood. 5c car & busses. 1215-17 N. CATALINA. Phone 597-044.

3 RMS., duplex, cellar, yard. 3 blks. W. 2nd & Bdwy. 135 S. Bunker Hill.

3-ROOM lower, $30. Close in, newly decorated. 1276 IONIA ST. GR. 5787.

3-RM. modern flat, disappearing beds, walk. dist. Adults. 173-B DOUGLAS ST.

3-RM. flats, strictly mod., 1 blk. to Western. S car. 202 S. OXFORD. WA. 7894.

3-RM. close in, mod. flat, gar. $35. 1633 ARAPAHOE. VA. 0427.

BRIGHT SUNNY CORNER. NEW MODERN FLATS. FIVE EXCELLENT ROOMS, BREAKFAST NOOK, TILE KITCHEN AND BATHS WITH SHOWER, GARAGE, STOREROOM, U CAR, OVERLOOKING ST. JAMES PARK. N.E. CORNER 23RD AND PARK GROVE JUST WEST OF FIGUEROA. OPEN FOR INSPECTION 9:00 TO 5:00. REASONABLE RENTS. PHONE TRinity 0131. R. A. R O W A N & C O. 300 TITLE INSURANCE BLDG. REAL ESTATE, RENTALS, INSURANCE.

WILSHIRE'S MOST DESIRABLE 4-rm. flats, lovely dressing rms., extra bed, tile bath & shower, lower, $80; upper, $70. 3007 W. 6th st., cor. St. Andrews. Open for inspection. Phone DUn. 1845.

NEW 4-room flat, upper & lower, never occupied, 1 bdrm., 1 closet bed, hardwood floors, tile bath & sink, garage, upper $50, Lower $45. 731 & 731½ N. Dillon. Phone WAsh. 2904.

2584 GLENDALE BLVD., $45, upper half duplex, seven rooms, modern. CONNER, TRinity 3201.

$30 UP. 3 & 4 room flat, modern, like new, hot w., sunny, country air. Crown Hill car to Boylston, 1 blk. S. 1216 W. 4TH ST. Adults.

2835 SUNSET PL. Beautiful flat, 5 rooms, steam heat, hot water year around. Near Lafayette & Westlake Park and 7th st. car line. Call owner. HO. 4520.

NEW upper & lower flats, 1 bedrm., 2 extra bed, in Hollywood's finest gardens. 1622 N. SERRANO. GR. 6091.

$30—1320 DEWEY AVE., P car. Newly decorated, 3 lg. rms. & bath. 2 disappearing beds. Screen porch, modern.

1124½ OGDEN DRIVE, lower half 2-family flat, 4 rooms, 1 bdrm. Garage, $38. [illegible]

ALMOST new, $50, 5-rm. mod. stucco, up. Newly dec. Close to car & school. Gar. $5 ext. 2616 MARATHON. Ph. Fitz. 4911.

BEAUTIFUL flat, nr. wood. blt. in feat. Nr. car line. 216 N. RAMPART ST.

$40—UPPER OR LOWER 4-RM. GAR. $50. N. VIRGIL AVE. 556044.

WILSHIRE—4 & 5-rm. lge. lowers, close in, new, dec., rm.-rg. priv. 1115 Ingraham.

$40 UP, mod. 5-rm. flat, gar., nr. H car. 604 N. KENMORE. 591013.

$65—NEW 5-rm., dress. rm., beds, hw. flrs., range, pchs. Adults. 1129½ Irolo. P car.

South and Southwest

5-RM. flat, unfurn., $50 mo. Gar. $5 extra. Adults. No pets. 4416½ S. Vermont.

5 RMS., brkfst. nook, gar., good neighborhood. Call 715 W. 41st st. or ph. AX. 6319.

5-RM. mod. flat, $50, 2 bedrms. & built-in bed. Garage. 131 W. 41ST PL.

5 LGE. rms., mod., conv. to business & school. Gar. 1317½ W. SANTA BARBARA.

4 RMS., bkfst. rm., new, up-to-date in every detail. Adults only. 601 W. 36TH ST.

4-RM. $40, mod. 604½ W. SANTA BARBARA. M, F, E cars. Ph. UN. 0640.

4-RM. lower & gar. New conveniences, extra bed. $35. 3 expos. 4042 DENKER.

4 RMS., D. spring bed, tile bath & sink. $40. Gar. ex. 750 W. 41ST PL. M car.

4 RMS., sleeping pch., hdw. floors. $40. Gar. ex. 961 W. 42ND ST. M & U car.

4 RMS., airy, newly dec. D. spring bed. $40. Gar. ex. 912 W. 40TH PL. 4 cars.

4 RMS. & car, reasonable. Children welcome. 1652½ S. HIGHLAND AVE.

4-RM. beautiful upper. All built-in features. $40. 2814 BUDLONG.

4 RMS., D. spring bed, $40. Nr. Manual Arts. V, U, E & M cars. 924 W. 40th Pl.

4 LRG. mod. rms., tile bath & sink, ex. bed, gar. Nr. U.S.C. 3029 S. HOOVER.

4 RMS., $45. New, mod. Wall bed, fine loc. 2 cars. 2816 4th Ave. WH. 8182.

4 RMS. unfurn., tile bath & shower. Gar. Phone installed. 1860 W. Santa Barbara.

4 RM. upper duplex, 2 bedrms., extra bed in living rm., gar. $50. 1329 W. 23rd.

4 RMS., newly dec., reduced to $45 & $50 to res. people. 661 S. Bonnie Brae. [illegible]

4 ROOMS, modern, extra wall bed, near S.B.U.C. This is good. Lots of sun. $50 with gar. 1107 N. BERENDO.

4 LARGE rooms, lower, good loc., dress. room, disappearing bed. 4207 S. Grand.

3 ROOMS, bath, porch and garage. $35. 4820 S. GRAMMERCY PLACE.

$35 & $40. BEAUT. flats. Gar. 3912 S. Bdwy. Car to Santa Barbara, 1 blk. west.

East and Southeast

3-RM. PORCH & BATH, ONLY $20. SEE THIS AT ONCE. 647 E. 27TH.

4-ROOM flats, mod., built-in bed, $30. 3865 SO. PARK. BEacon 5254.

4 RMS., bath, up. or lower mod., nr. sch., stores. $25 mo. Cor. E. 4th & Rowan.

BEAUT. [illegible] 4-rm. flat, only $30. Best loc. L. A. 717 E. 28TH ST.

North and Northeast

4-ROOM modern flat, $27.50. 821 Cypress ave. Take E car. Owner. 1408 DETWILER BLDG. or Phone VA. 5365.

3 ROOMS & bath, hot water, $12 mo., nr. Pasadena ave. & Ave. 28. 3225 HUMBOLT ST.

DELACY APTS. 4-rm. cont., $30 or $15 for taking care of apts. DR. 9050.

MOVING, TRANSFER— Storage

4 RMS., disappear. bed, tile bath and shower. Gar. $50. 2336 4TH AVE.

TO LET—HOUSES— Furnished

West and Northwest

9 RMS., 2-story, 4 bedrms., 2 baths, sleeping porch, dble. gar., beaut. yard. 5 min. walk to ocean, 100 ft. from st. car, completely furn. Plenty figs, avocados and flowers, exclusive section Santa Monica. $250 per mo. Consider less on lease. HE. 2847.

9 RMS., movie star's bung., 3 baths, just off Holly. Blvd. Beaut. furn., player piano. Yr. lse. $125. GR. 1755.

9 LGE. rms. & sun parlor, 2 baths, gas furnace, dbl. gar. $225. Hi-class Wilshire. 427 S. Harvard. Appoint. call GR. 5187.

9 RMS., my home, compl. fur., 4 bedrms., gar. ½ bl. L car. 1029 Park View. 51506.

8-RM. ideal, beautiful stucco home, choice neighborhood, 4 sunny bdrms., sleeping porch, attractively furn. Overstuffed, piano, gar., wonderful grounds, cared for. $125. 2120 4TH AVE. EM. 7067.

8-ROOM modern bungalow, furnished complete. 4 bedrooms, 2 baths. Water and garden paid. $175. Lease. 1522 POINSETTIA PLACE. GR. 0974.

8 RMS., attractively fur. 4 bdrms. 2 sleeping porches, gar., furnace. $150 nr. Alvarado Terrace. 1432 MALVERN, blk. W. of Bonnie Brae.

8 RMS., Chickering grand piano, Victrola, radio, oriental rugs, dbl. gar., fruit trees, flowers, beaut. home for right party. 1549 ORANGE GROVE AVE. GR. 6515.

8 RMS., ATTRACTIVELY FURN. 4 BEDRMS., 2 SLEEPING PORCHES, gar., furnace. $150. Nr. Alvarado Terrace. 1432 MALVERN, blk. W. of Bonnie Brae.

8-RM. 2-story modern home, 2 baths, Norton & 8th. Adults. Owner going east. MR. MALONE. FI. 1283; WA. 5233.

8-RM. beautiful home, 4 bedrms., piano, gar. 2130 4TH AVE. EM. 7067.

SEVEN-room bungalow, Gramercy near 3rd. Attractively furnished. Baby grand piano. Victrola, twin beds. Porch around entire house. $200, including gardener service. Call Rental Dept. Open Sunday. BURTON & CO. WESTERN AVE. AT 10TH ST. EM. 9171.

7-ROOM, 3 bedrooms, beautifully furnished upper duplex. Grand piano, Victor, oriental rugs. St. Andrews and Country Club Drive. $225. Call Rental Dept. Open Sunday. BURTON & CO. WESTERN AVE. AT 10TH ST. EM. 9171.

7-RM. unusual corner stucco, 2 patios & enclosed garden. Studio living rm., 40 ft., with open balcony, 4 bedrms., 2 baths. Avail. 3 mos. or longer. No. of Santa Monica Blvd., nr. Gower. $200. MRS. GUERNSEY. DU. 1673. HO. 5194.

7 RMS. 3 BEDRMS., BLKST. RM., PATIO, GAR. PH., NR. SCHOOL, VERY SUNNY. EM. 3993. 2331 WEST BLVD. $80.

7-RM. bungalow, 4 bdrms., with priv. ent. arranged to sublet, lge. yard. $85. ½ blk. N. of H car. 752 N. HARVARD BLV.

7 RMS., beautifully furn., 3 bedrms., nr. L.A. High. No. of Pico. WH. 7452.

7-RM. house, 3 bedrms. Give yrs. lease to reli. party. Piano. 1635 4th ave. Home even.

7 RMS., elegantly furn., unusual home, gar. 2048 Cahuenga, Holly. GR. 5585.

7-R. bung., bkfst. r., clean, new paper, paint, piano. 204 S. DILLON. DR. 4431.

6-RM. owner's completely furn. home, overstuffed set, garage. $90, lease 6 months or year. Adults. HO. 1976.

6 RM. house, beautifully furn., large yd. in rear, close to grade, high and college. 1811 NO. BERENDO ST.

6-ROOM bungalow with sun porch & garage. $100. Grounds kept by owner. 5419 LA MIRADA, So. Hollywood.

6-RM. mod., completely furn., gar., children under 2 or over 12. $90. 2113 WILMOT, 2 blks. W. of S. Hoover.

6-RM. attractively furn. foothill home, 3 bedrms., grand piano, dbl. garage. $150 inc. gard. 2321 Observatory av. 590-853.

6 RMS., 3 lge. bedrooms, very nicely furn. Garage for 2 cars. At 1331 W. 30TH ST. Key at 2510 S. Vermont. BE. 0829.

6-ROOM bungalow, Westlake district, completely furnished, 2 bedrms., double garage. Piano. Phone. $75. DU. 2050.

6-RM. QUALITY BUNGALOW. Grand piano, victrola, oriental rugs, nr. Western. Reas. 737-29. 2046 W. 24th st.

6 RMS., 3 bedrms., comp. furn. Ph. in. Gar. 7214 FOUNTAIN. GR. 7720.

6-RM. attract. furn. bung. in Hollywood, 3 bedrms. 6584 FOUNTAIN AVE. HE. 4683.

6 RMS., furnished cottage, 3 bdrms., piano, garage. $65. 1235 S. NORMANDIE.

6-ROOM nicely furn. cottage, close in. Adults. Nice yard. 2110 MAGNOLIA.

6 R. bung., sl. pch., piano, o'stuff. fur., ph., gar. 204 S. Burlington. 581062. EM. 2071.

6 RMS., beautiful large yard. N. Holly. Blvd., nr. Grauman's. GR. 2332.

6-ROOM well furnished house. $75, on lease. 418 PARKMAN AVE. DU. 9057.

6-ROOM ELEGANTLY FURNISHED HOUSE, APT. IN THE HILLS. 2 BLKS. FROM HIGHLAND. UNUSUAL VIEW. MASSIVE LIVING ROOM. ELECTRIC GRAND PLAYER PIANO. REFS. REQUIRED. FOR PARTICULARS CALL GL. 8005.

5-RM. furn. house, living rm., dining rm., 2 bdrms., kitchen, all nicely furn., including linens and silver, gar. $65 a mo. Near 3 schools, stores & markets. 1859 W. 22ND PL. BE. 2891.

5 RMS., ½ dbl. bung., 4513 Maplewood, Wilshire dist., nr. Harvard, overstuffed furn., 2 bdrms., tile bath, plenty linen, silver, china. $90. DU. 0760.

5-RM. new attr. furn. bung., Steinway piano, victrola, tile bath, gar. 530 N. HOBART. HE. 7686. Call pr. ph. bet. 10-4.

5-RM. BEAUTIFUL STUCCO HOME. FRENCH WILTON RUGS, OVERSTUFFED FURN. Phone, gar. 4461 W. 5TH ST.

5-RM., $40. Sunny half of double bung. Clean. 1342 CALUMET. BE. 4094.

5 RMS. Hollywd. ft. hill. 1956 FRANKLIN CIRCLE, 2 blks. N. on Cahuenga. 1 East.

5 RMS., 3 BEDS WELL FURN. PIANO. GAR. $75. 1933 7TH AVE. ADULTS.

5-RM. ½ DUPLEX, 2 BDRMS. UPSTAIRS. REAL HOME. 250 S. WILTON PL.

5-RM. nicely furnished house. 2848 VERDUN AVE. $50. Gar. Adults. Ph. AX. 5237.

4-ROOM bungalow, handsomely furn., real fireplace, tile bath & sink, phone in, extra bed, every convenience. Close to cars. 3816 W. 25TH ST. Gar. 4th ave.

4 LARGE rooms, bn. ½ of dbl. bungalow, 2 beds, automatic water heater, garage. W. Adams district. 2536 HALLDALE.

4 ROOMS, cutest bung. in Hollywood, $65. Bus, phone, gar. (Also furn. apt.) HILLHURST GARDENS. 2065 Hillhurst ave. 597-283.

4-RM. mod. bung., neatly furn., ext. bed, gar., ph., pd., yd., ser. 6847 LELAND WAY. Bet. Milton, 1 blk. S. Holly. High.

4-RM. nice house, 4 beds, $40; 5 large rm. house, 5 beds, $50. Phone in. Apt. $16. Walk. dist. 1212 COLTON. 542-788.

4 RMS. $40. CT. BUNG. CLEAN & QUIET. WATER PD. VERY FINE FOR COUPLE. NO CHILDREN. 1654 ARAPAHOE ST.

4-ROOM bungalow, 2 beds, good location, adults. $45. 1062 N. VINE. HO. 5758.

4-RM. bung., nicely furn., 2 beds. Adults. Nr. S.B.U.C. Inq. 1201 N. BERENDO.

4-RM. bung., 2 bedrms., rear, $35, very clean. 1301 NO. BERENDO. Adults.

4 RMS. & bath, sunny, ½ dble., garage. Reas. 1220 S. Ardmore. [illegible] car. 753-737.

4 RMS., sgle. house, 2 bedrms., comp. furn. Ph., gar. 7165 FOUNTAIN.

4 RMS., newly furn. & decorated. Gar. Adults. Nr. S.B.U.C. 1014 N. MARIPOSA.

4 RMS., ex. bed, comp. fur. 1340 McCadden nr. Highland & Sunset, Hollywood.

4 WELL furn. rms., piano, electric & heat included. $85 mo. 2029 BEECHWOOD.

4-RM. bung., including telephone & gar. $65. W. Adams dist. EM. 7182.

4 RMS., Hollywd. 2 bedrms., ph., gar., nr. car & schls. $55. 950 N. VAN NESS.

4 LGE. rms., ½ dble., piano, ph., $60. 1515 Winona Blvd., Holly. HE. 4555.

4-RM. double bung., new furniture, hdw. flrs. 1923 Arlington. Rear. $45. W car.

4 RMS., ½ dbl., nicely furn., 3 beds, ½ blk. U car. $40; Key at 1074½ W. 31 st.

3-RM. beau. bung., tile bath, dr. rm. Reas. Nr. 2, 3, W cars. 1779 W. 21ST ST. HE. 5148.

3 ROOMS and bath, water and phone, new and modern. $30. Garage $5. 1323 TALMADGE. 591302.

3 ROOMS, 2 beds, parking space. $40. Phone installed, near Western & Santa Monica Blvd. 1604 N. SERRANO. Adults.

3-RM. cozy house, completely furnished, nice yard, garage, $40. Echo Pk. av. car on Hill st. 1760 MORTON AV. DR. 6868.

3-RM. dbl. new, furn. complete or unf. 1028 N. CORONADO ST. ½ blk. Holly. car. DR. 6459. Adults $45.

3 LGE. rms., sunny E. front, ½ dbl.; nr. cars. Phone in. $48. 760 Gower. HE. 2367.

3 RMS., 2 beds, $35 and $40. Ross Court, 1373 N. St. Andrews, Hollywood. HE. 1482.

3 RMS., ½ dbl. bung., extra bed in living rm., gar. $40. 949 N. SERRANO.

3-RM. NEW, nicely furn. cottage, scr. pch., gar. 2519 BEACHWOOD. DR. HE. 4802.

3-RM. COZY BUNGALOW, rear, laundry, $45. 4755 ELMWOOD AVE. HE. 1374.

SPANISH stucco bungalow in New Windsor Sq., walled in garden and patio, 6 rms., 3 bedrms., 2 baths, servants' quarters, beautifully furnished, piano, oriental rugs, twin beds. $250 per mo. JAMES J. DONAHUE. DR. 4351. Wilshire Blvd., cor. Western.

$150. WINDSOR SQUARE. Attractively furnished bungalow of 6 large rooms, 3 bedrms., garage. Immediate possession. Call DU. 3300. MISS RUSH OR MRS. WOOD. LAACK & WILLIAMS, 6TH at Oxford.

NEW WINDSOR SQUARE. UNUSUAL STUCCO bungalow in exclusive section. 6 rooms, 3 bedrooms. Very ATTRACTIVELY furnished. RARE value at $150. KELLY & GRANT. DUnkirk 3000. WILSHIRE BLVD. AT WESTERN.

BEAUT. furn. stucco home, 2 baths, dbl. gar., lovely grounds, taken care of by owner. Best location in HOLLYWOOD. GL. 2066—OX. 3861. No agts.

BEAUTIFUL new cor., 2-story stucco, 8-room, 2 bath, new & attractively furn. now available, 6 mos. lease .... $175.

NEW WINDSOR SQ. Brick & stucco bung. 6-room, 3 bedroom, beautiful place. $150. MRS. MEYER. CHELEW & HOIT. DR. 4286. Wilshire at Harvard. DR. 4286.

$300. ½ blk. of Wilshire Blvd., 4 bedrms., maid's rm., 3 baths. Furnished in mahogany, overstuffed, fine library, buffet rm., gas furnace, 2-car garage. Lease. CALL DU. 3300. MISS RUSH OR MRS. WOOD. LAACK & WILLIAMS, 6TH at Oxford.

PELLISIER SQUR. Beautiful 9 rm. stucco home, 5 bedrms., 3 baths, twin beds, grand piano, oriental rugs, silk drapes, seldom do we have this type of home for rent. $400 per month. JAMES J. DONAHUE. DR. 4351. Wilshire Blvd. cor. Western.

FREE RENTAL LIST. HIGH-CLASS HOMES, FLATS & APARTMENTS. WILSHIRE & HOLLYWOOD. KELLY & GRANT. DU. 3000. WILSHIRE & WESTERN.

STUDIO home in hills. Artistically furn. Fine view. $90. Also 3-room apt. with slp. porch, close in. $50. CHAS. NORTON CO. 6506 Hollywood Blvd. GL. 1702.

HOLLYWOOD RENTALS. Furnished—Unfurnished. Call Miss Hayhurst—Mrs. Field. THE FRANK MELINE COMPANY. 6777 Hollywood Blvd. Holly 0771.

2 BEDROOMS. 5-room bungalow, newly and completely furnished, garage, yard. $90. 1234 N. EDGEMONT. 596-577.

MRS. CARR. HOLLYWOOD RENTAL SPECIALIST. Fur. or unfurn. we meet your taste. 6631 HOLLYWOOD BLVD. HE. 5466. Call for appointment. Holly 7666.

$10 WK., $40 MO., WALKING DISTANCE. Free parking, new, beautifully completely furn. 2 & 3-rm. bungs., phones. 1027½ COURT ST. VA. 4134. C or Holly. car to N. Beaudry av., 1 blk.

FREE RENTAL INFORMATION. FREE AUTOMOBILE SERVICE. HARRY GROSSMAN. 203-4-5 Haas Bldg. TUcker 2471. 7th and Broadway. TUcker 2474.

BEAUTIFUL HOME. Elegantly furnished English cottage, new, all modern improvements, splendid view, very acceptable for respectable adults only. OL. 4314.

FOR RENT—801 S. Oxford, modern stucco home, large lot, 9 rooms, 3 baths, just like new. Fine location for a doctor or dentist. Call DU. 3000.

FREE RENTAL LIST. $75 TO $1000. HOWARD & BOSWELL. 3461 W. 6th st. DUnkirk 1868.

OWNER'S magnificent and completely appointed high-class home. Most exclusive location in Hollywood. Priced right. Call GR. 4754 for appt. to show. No agts.

WEST HOLLYWOOD, 903 FAIRFAX AVE. Delightfully & completely furnished, 5-room bungalow, tile sink, bath, shower, garage. Adults. No dogs. $80. Phone extra.

HIGH-CLASS LISTINGS. MRS. GUERNSEY. DU. 1673. 3050 W. 6TH ST. HO. 5194.

½ OF new double, nicely furn., firepl., hdw. flrs., nook, gar., adults. $35. 1707 W. 17TH. DR. 707-047.

BEAUTIFULLY furnished 10-room home, strictly modern, 1 block from the Ambassador. $1000 month. DU. 7839.

5 SUNNY, ½ new, hdw. bung. 137 N. Ardmore. Gr. extra. Fr. hot water, 3 car. U.S.C.B. Reasonable. Will care for child.

BEAUTIFULLY furn. bungalow in Beverly Hills. Nice grounds, every convenience. Phone OX. 3043 or OX. 6240.

$250 MO. Rent my beautiful 8-rm., 2 baths, completely furnished home. Positively no agents. 426 S. BERENDO. FI. 0780.

BEAUT. furn. stucco home, 2 baths, dbl. gar., lovely grounds, taken care of by owner. Best location in HOLLYWOOD. GL. 2066. OX. 3861. No agts.

HOLLYWOOD owner's gorgeous Egyptian palace, 3 baths, million-dollar view. GR. 7602. GR. 5456.

HOLLY. Ideal loc. Beaut. Spanish stucco home, wonderful view, lease to desirable tenant. WE. 2128. No agts.

RENT—6 rooms, furn., modern, $55; 5 rooms, unfurn., $40. 1923 WINFIELD.

ATTRAC. 10-rm. home, compl. furn. 4927 Rosewood ave. Open for inspection. $200.

ATTRACT. furn. bung., in Hollywood, 3 bedrms. 6584 FOUNTAIN AV. HE. 4683.

HOLLY.—Beaut. furn. lge. rd. duplex, 2 adults. $45. 1331 N. Milton ave. [illegible]

$225. EXCLUSIVE Lafayette Sq. 2 baths, 2 slp. pchs., 2 gars. PR. 75231.

LIST your property with me for quick rental. MRS. COOPER. GR. 8272.

NICELY furnished 2-story, 8-rm. house. $100 mo. 1607 TOBERMAN. Open 1-5.

South and Southwest

5-ROOM bungalow, nicely decorated, sleeping porch, automatic water heater, garage. 635 W. 80TH ST.

4 SUNNY rooms, just being furn. Wilton rug, walnut overstuffed, extra bed. F, M, V cars. 708 W. 47TH ST.

4 RMS., bedrm., extra bed, sewing machine, gar., good car service. 5765 3RD AVE.

4-RM. REAR COTTAGE, $40 MO. 342 W. 43RD ST. AX. 7191.

4 RMS. $40; 5 RMS. $75. Apply 1818 W. JEFFERSON ST.

THE VALINBILT. 4 rms., mod., very neat, 2 beds, 1 bath ways, nook, nice lawn; $35; free space. 1349 RODEO ROAD, adj. Expo. and Western.

COMPLETELY furnished rear bung. Reduced from $45 to $37.50. Central location. 3459 SO. ARLINGTON.

$45. NICE ½ house, 5 rooms, kitchenette, bath, modern, newly furnished, good beds. U or J cars. 3426 McClintock.

$45—ELEGANTLY furn. new sunny bung. 2 beds, slp. pch., gar., ph. 3913 DALTON.

$55. 3 LGE. furn. or unfurn. rms. Florence ave. car. 1053½ W. 51ST PL.

East and Southeast

6-ROOM house, sleeping porch, newly painted and tinted. Will lease for 6 months. $30 per month. Call 1446 W. 102ND ST. Los Angeles.

5-RM. house, modern, 3 beds, gar. H & S cars. 422 E. 39TH ST.

4-RM. BUNG., MODERN. $35. APPLY 901 E. 43RD ST.

3-RM. bungalow, regular bedroom, built-in bed. $35. 126 E. 27TH. DR. 7300.

3-RM. bung., newly renovated, gar., close in. $30. 1128 E. EVERGREEN. AN. 9673.

2 BEAUTIFUL furnished rooms, lower floor. Adults. $35. 321 E. 30TH ST.

$30. 251 E. 50TH ST. 3-rm. furn. house with gar., large lot. For key phone FI. 0424 or HU. 7363.

North and Northeast

6-ROOM furnished house, near cars. 600 MOUND, South Pasadena.

3-RM., partly furnished house, breakfast nook, all modern conveniences, $40 mo. 1216 S. Maryland, Glendale. Key at 1214.

3315 LOOSMORE ST. Spanish stucco bung., 4 rooms, bath, hdw. floors. Nr. 5c car. Close in. Well furn. $40. Adults only.

TENT houses, $3.50 per week. Gas, light, water, table, bed and stove furnished. 939 SAN PASCUAL AVE., Los Angeles.

CLEAN, cozy 3-room furn. bung., near Lincoln Pk. $30. 2615 N. Main. Adults.

½ DBL. house, 5 rms., close in. 141 W. Ave. 29. $32.50 on lse. Nicely furn. MA. 1278.

TO LET—BUNGALOWS— In Courts

Furnished

5-RM. furn. bung. 2 bedrms., gar., phone, shower, excel. neighborhood. ½ blk. N. Hol. Blvd. Franklin Ct. 1812 N. Harvard.

4-ROOM beautifully furnished bungalow, 1 bedroom, also disappearing bed, all large rooms. $80 per mo. Garage. 4260 BURNS AVE., off N. Vermont, nr. University of So. Cal. Phone TU. 3620 or 590159.

4-RM. chalet, extra bed, phone, nicely furn., fine neighborhood. 620 E. Adams. $40. $45. 3-rm., very cozy, 2 beds. 414 E. 28th st. Apply 141 W. 27th. AT. 7958.

4 ROOMS, well furn., overstuffed, tile bath, shower, bedrm., 4 door bed, ph., gar., convenient loc. 2803½ ELLENDALE PL.

4 ROOMS, clean, modern, newly furnished, street entrance, M, 6 and V car lines. 4514 S. HOOVER. $50.

4-RM. new completely furn. $65 near bus & car line. Hollywood. Call HE. 6544.

4 RMS., overst. furn., 2 beds, linen, silver, U & V cars. $50. 1227 W. 39TH.

4 RMS., Westlake dist. 2 beds. Ph. Very reas. 418½ S. BURLINGTON. [illegible]

3-RM. MOD. BUNG., ALL BUILT-IN FEATURES, EXTRA BED, SCREEN PORCH, GAR. $45. 710 W. 76TH ST. TH. 0546.

3-ROOM bungalow, completely furnished, close in, northwest. 2306 DUANE ST. $27.50 per month. Phone TUcker 4638.

3-RM. front bungalow, newly furnished, $40. Lovely location. 3920 W. 27TH.

3-4 RMS., 3 beds, o'stuffed furn., gar. Berendo Crest. 930 S. Berendo, nr. Ambassador.

3 RMS., new, gas & light inc., auto. heat. Well furn. $50. 440 W. 41st. M car.

3-RM. dble., bath, pk. space, infants taken. $30 mo. 859 E. 37TH ST.

3 RMS., new mod. furn. or unfurn., gas & light inc. $32.50. 848 W. 41ST ST.

3-4 RMS., 3 beds, o'stuffed furn., gar. Berendo Crest, 930 S. Berendo, nr. Ambass.

3 RMS., new, gas & light inc., aut. heat. Well furn. $50. 440½ W. 41ST. M car.

$65—1054 SO. LAKE ST. Completely furnished bungalow, phone in. Private garage available.

DEXTER COURT. 1184 S. Norton, nr. Forum Theater, 3 rms. Nicely furn. 2 beds, brk. nook, ph. [illegible]

$35—Single, new, nicely furnished. Adults. No pets. Apply 1708 GROVER ST.

TO LET—HOUSES—Unfurnished

South and Southwest

5-ROOM stucco duplex, modern, up to the minute, tile bath, sink, shower, sleeping porch, garage. 1334 W. 56TH ST.

5 ROOMS, garage, $45. 865 W. 21ST ST. Apply Trust Dept., SECURITY TRUST & SAVINGS BANK. FA. 2400.

5 RMS. $50; ref. fr. $65. New bung. [illegible] Gar. 2737 CIMARRON. EM. [illegible]

5-ROOM elegant home, nice location, $50. Apply 1619 W. JEFFERSON ST.

5 RMS., 2 bedrms., real fireplace, garage. Adults. 2173 W. 31ST ST. 790394.

5 RMS. beaut., new & mod., spring bed, water pd., gar. $55. 4343 BUDLONG.

5-RM. $42.50, 2 bedrms., gar., gdn., good car service. 3771 3RD AVE. Month free.

4-ROOM duplex, 1st class car service. Location and schools, water paid, $35. 4026 DENKER AVE.

4 RMS., brand new, D. spring bed, tile bath, $40. Gar. ex. 843 W. 43rd Pl. M car.

4 RMS. & nook, ½ modern dbl. bungalow, $45 mo. 3619 S. ARLINGTON. 750-66.

4 RMS., new, disap. bed, tile bath & sink. $35. 2922 PALM GROVE, nr. Wash.

4 RMS., new, all built-in featrs., auto. heat. $35. 617 W. 42ND ST., in rear. M car.

4-RM. house, with bath and porch, rear. Clean, mod. $20. 6811 11TH AVE.

3 RMS. 1729 W. 52ND ST. Reduced to $35. Beaut. new, clean, sunny, hwd. flrs. Ex. bl., closets, nook, range. VE. 4119.

3 RMS., bkfst. nook, modern, water & gar. inc., $35. 338 W. 74TH. M car. Adults.

3 LGE rms. hdw. dec. Auto. htr. Gd. loc. Only $30 per mo. 812½ E. 51ST.

NICE 3-rm. stucco, furn. or unfurn., close to stores & car. 1053 W. 51ST PL.

$35 MO., 5 large rm. house, M or O, good location. 153 W. 47TH ST. Adults only.

$14 MO. for 2 rms., also 3 large rm. hse. unfurn., inc. garage. 508 East 40th st.

East and Southeast

7 RMS., 4 bedrooms, 4 porches, 7 min. from Broadway. 138 N. BOYLE.

6-ROOM MODERN BUNGALOW. 421 E. 49TH ST.

4-RM. NEW MOD. DBL. BUNGALOW. $30 & $35. Gar. H & S cars. 342 E 41 st.

4-R. mod. chalet bung., dis. bed, all built-in featrs. 42nd, cor. McKinley. HU. 6049-W

4 RMS. ½ dble. bung., $30, with garage, $32.50. 158 E. 50TH ST. VE. 6836.

3-RM. mod. bung. $25. With gar. $27. Nr. cars & business center. HU. 1363.

LARGE 6-room house with sleeping porch & gar. $45. 237 E. 37TH ST.

North and Northeast

9 RMS., ALL new, 4 porches, finest views, less fog. $75. 116 N. AVE. 66. WA. 2167

FIVE-rm. bungalow, 111 E. Ave. 26, near Pasadena ave., $37. HEmpstead 9616.

4 LARGE, newly papered rooms. 3 blks. west of Wabash Theater on Euclid car. $32.50. 1033 GANAHL ST.

4 ROOMS and bath, attractive stucco, near 2 carlines and bus. Faces Occidental College. $35. 1507 Campus Rd. GA. 8743.

4 RMS., new stucco, 2 bedrooms, slp. por., shr. & bath, base. gar. $35. 2618 Bimp.

$45—5 LG. clean rm. house with gar., sc. pch. bkfst. nook. Good transportation. 5835 MERIDIAN ST., Highland Park.

½ DBL. house, 4 rms. 3636 HOMER ST. $37.50, less on lease. MA. 1378.

TO LET—Suburban and Country

$40—4-RM. clean, modern, nicely furnished. Healthy and beautiful location. Trees, shrubs, flowers. Gar. N.W. of Glendale. See owner, 205 LAKESHORE TERRACE, 2 blks N. of 1st st. and 1 blk. W. of Glendale Blvd., Los Angeles.

COTTAGE at Venice. Call evenings 8 p.m. TRinity 2161.

TO LET—Or Lease

Miscellaneous

PHONE your want ads to The Times. No credit arrangement necessary. Courteous experienced ad-takers, day and night, will help you with your copy if desired. MEtropolitan 0700.

FINE new brick bldg., corner of Lincoln & Montana, A1 loc. for bank, drug store or other business. Good lease and reas. rent. 2020 LINCOLN AVE., Pasa.

LARGE hall, 51x155; suit. club, lodge or light manufacture & store, 20x50, 15TH & FLOWER. HE. 2960.

GAR. under construction, ideal storage site. Close in. So. West. AT. 5903.

Stores and Shops

VERY DESIRABLE STORES IN HIGH CLASS BUILDING. Particularly suitable for haberdashery, jeweler, cafe, barber, etc. Will make very attractive proposition to reliable tenant. Apply Manager, PROFESSIONAL BUILDING, 1032 West Sixth St.

HOLLYWOOD BLVD. and VERMONT AVE. INTERSECTION, store, 18x65, with 16-ft. ceiling, close to corner, fine opening for any kind of live business. Will give good lease, 3 to 5 years, or rent by month. Wonderful future, at the crosstown corner. Big development now under way. See MR. HARPER, 4665 Hollywood Blvd. OLympia 3510.

FOR STORES CALL WA. 1233. Prices ranging from $60 month up and well located. Able to give few months free rent to responsible tenant.

FOR LEASE WESTERN AVE. store in new brick building, close to SAFEWAY STORE and NEW WEST COAST THEATER. Space 18x60. VERY REASONABLE RATE. Call OWNER, 1126 S. Western. EM. 3762

ATTRACTIVE LEASE. HOLLYWOOD BLVD. STORE. $200. 25x80 in the heart of business section, bet. Highland & Cahuenga. Call MR. TROTT. HE. 1182.

STORE, N.W. cor. 47th & Vermont (busy sec.) Faces 47th. Sleeping quarters, big yard. Plumber, tiler, printer, transfer man, electrical, etc. Tel. TR. 8011 day, VE. 7269 eve. O'LEARY.

STORES under construction in splendid business center, good for any line of bus. Rooms can be made to suit tenants. Don't overlook this opportunity. 6706 S. NORMANDIE. 760054.

FOR RENT, IN BEVERLY HILLS, 1 store 16x50 ft., 1 store 20x70 ft. Excellent Wilshire Blvd. location. $50 & $90. Owner, Mr. Mesek, 1723 Wilshire. OX. 5414.

STORE 20x100 good location for bakery, factory, retail or wholesale, any line, $40 month. 1369 W. JEFFERSON. I. E. Overall, owner, TRinity 7351.

$100 MONTH for grocery, market, dry goods, bank, what? Busiest corner Culver City, Venice Blvd. and Bagley Field, St. Regis 6th and Witmer. WAsh. 1271.

ONE store 14x60 left, well located especially for automotive supplies. Rent reasonable. 223 WEST 16TH ST. Owner second floor.

AT 422 S. Western, fine business and residence combination, 6 rooms, lower, $100. Upper, $80. Open. Owner, 23. 3690. Res. HE. 2677.

STOREROOM at busy transfer corner, 16th and Burlington. Splendid for light manufacturing, office or storeroom. Reasonable rent. Apply 1115 W. 16TH ST.

BEST transfer corner, store with display windows; splendid location; 40x40; suitable for furniture store or public market. Reasonable. 2408 W. 54TH ST.

FOR RENT—Fine room for electric supplies or notion store. Only $50 per mo. Phone Rock & Banks, Montebello 218-W.

BARBECUE inn, nicely equipped, for lease, reasonable, large gravel lot. Ph. DE. 3500.

STOREROOM, 18x70 ft., nr. 3rd & Western. Excellent location, splendid district. Call at 254 S. WESTERN AVE. DU. 0700.

STORE 20x150, situated at 220 South Broadway. Apply ROOM 412 COPP BUILDING, 218 South Broadway.

11,000 S. MAIN, fine new brick bldg., one mo. free rent, good lease, low rent, any kind of business. OWNER.

BARBER shop & beauty parlor conn., heater & booths, in fine loc.; West Adams; 1 block west of Vermont. Ph. HO. 5872.

FOR RENT—Hosiery space in new shoe store. Best location in Glendale. Ph. Glendale 2380. N. C. SMITH.

NICE store room for radio store, shoe store, etc. 2053 W. PICO ST. Reasonable rent.

STORES all over city, for fine loc. call MR. BOOTHBY, WEstmore 5198. He will find what you want. 801 Venice Blvd. (16th.)

NEW PUB. MKT., for lease, groc. side & veg. stand, Exc. loc., busy st. Must see. Spanish, reas. rent. 2742 E. 4TH ST.

UNLIMITED parking time. 300 ft. west of 11th & Figueroa. Fine new brick store. $85. Owner. 741 W. 11TH ST.

FOR RENT—Space for shoe shining parlor in new shoe store. Best location in Glendale. Ph. Glendale 2380. N. C. SMITH.

FOR LEASE, STORE, 14x60. MELROSE AVE. RENT $35 MO. PH. Main 3922.

BRICK store, 1125 N. Vermont ave. at Santa Monica Blvd. $75 monthly.

STORES for rent; 16x50 or 32x80. 6712 SUNSET at Highland.

CORNER drug store, high class Catholic neighborhood. Phone owner, HO. 8572.

STORES, GOOD LOCATION ANY LINE. $40. SEE THEM. INQ. 955 SO. GRAND AVE.

STORERM., 15x50, shoe repair, dress mak., etc. (liv. rms.) 2715 W. 54. VE. 7051.

$65—LARGE storeroom, walking distance. 316 N. FIGUEROA ST. TUcker 4722.

STORE, 6x16, lease. Good for bootblack, soft drink or tailor. 816 S. OLIVE.

$50—Store. 6106 Moneta ave. Call week days. RE. 6730.

$60—LG. store rm., any bus., liv. rms. in rear. 3015 S. VERMONT. EL. 2469.

SPACE for butcher, public market. Long lease, good loc., Reas. 3208 SUNSET.

$150 WILSHIRE BLVD. CORNER OF GALE, MARKET & STORES. WA. 8573.

TO LET—Or Lease

Stores and Shops

TO LEASE—MARKET LOCATION BEST IN WILSHIRE

Inquire of Oberndorf Bros., Inc. 502 Consolidated Bldg. Hill at 6th. Tucker 8843 or Fitzroy 3033.

FOR RENT—New Orleans Coffee Shop, good loc. 6734 SUNSET at Highland.

Offices and Desk Space

WE are in a position to offer a very desirable lease. Ground floor, financial district, space 12 or 24x15, furnished with mah. counter with private office. Discontinuing a branch office makes this excellent location now available. Call 749 S. SPRING ST., L. A. County Title Co.

DON'T BUY. WE RENT COMPLETE OFFICE OUTFITS. Desks, chairs, safes, files, everything for your office. We charge very little. Rental applies on purchase. 211 W. 2ND. Main 3982.

FOR RENT—Beautiful suite of offices, suitable for lawyers, doctors, contractors, or insurance company, furnished or unfurnished. Especially arranged. Beautiful carpets, decorating and woodwork. Call TU. 5128.

PRIVATE OFFICE WITH RECEPTION ROOM. Phone, typewriter. $40. 610 SECURITY BLDG., 5th and Spring. TU. 3476. We have some very desirable offices.

HAVE FOR RENT OR SUBLEASE, ONE SMALL, ONE LARGE OFFICE ON SECOND FLOOR OF FIREPROOF BUILDING AT CORNER OF FOURTH & SPRING. RENT VERY CHEAP. TRinity 8848.

FOR RENT—A FEW GOOD OFFICES FOR IMMEDIATE OCCUPANCY. APPLY ROOM 404 SOUTHWEST BLDG. 130 S. BROADWAY.

PRIVATE offices and desk space for rent, in high class office. References required. Call at 406 HILLSTREET BLDG., 815 S. Hill st.

GROUND floor offices, 1700 sq. ft. divided into 8 rooms, linoleum over cement floors. Rent reasonable, well located. 223 W. 16TH ST. Owner 2nd floor.

FOR LEASE—SUITE OF OFFICES ON 2ND FLOOR OF MARSH-STRONG BLDG. FACING STREET, ON LARGE LOBBY. PH. TRinity 1131. ASK FOR MR. AYERS.

LANE Mtg. Bldg. Adjoining retail, wholesale, financial districts. Most desirable daylight offices. Large or small area. MR. HOPKINS, Room 400. TR. 5601.

EDWARDS & WILDEY BLDG., 6th and Grand ave., unfurn. corner office, with joint use of reception rm. to responsible business concern. Phone FA. 2148.

GOING EAST NOV. 1ST—Must sublet beaut. office in Taft Bldg. Hollywood. Low rent. Also sell good mahog. furniture cheap. GL. 1797.

BEAUTIFUL suite of offices, Van Nuys Bldg. Cheap. Two private and one reception room. See MILTON KAUFFMAN & CO. 407 Great Republic Bldg. TR. 9135.

$75—487 NEW CHAMBER OF COMMERCE BLDG. PRIVATE DESKS, MAIL & PH. SERV. $10. MAIL & PHONE SERVICE.

$10. PRIV. desk, mail & ph. service. ALSO DESK SPACE. 213 NEW CHAM. COM. BLDG.

FOR LEASE, 2-room office suite, best location in city. $80, unfurnished, $90 furnished. Phone BR. 2092.

OFFICE & apt. combined $50. Practical, economical, two left. New office bldg. 4360 S. VERMONT AVE.

$10 $15 $25 Private desks, mail & telephone service. SPRING ARCADE BLDG., ROOM 701.

$16—PRIVATE DESK with ph. and office service. ALSO OFFICE SERVICE. 643 COTTON EXCH. BLDG. 106 W. 3RD.

NATIONAL CITY BANK BLDG. Nicely furnished private office. Use of reception room. Phone TU. 9983.

NATIONAL CITY BANK BLDG. IDEAL 4-RM. SUITE OR PART, WILL CONSIDER SELLING FURNISHINGS. TRin. 9081.

OFFICE and loft space 7th near Grand ave. See HARRY G. HENLEY CO., 319 Brockman Bldg. TRinity 6624.

OFFICES suitable for dentist for rent. Apply 311 PANTAGES BLDG. VA. 6806.

DESIRABLE desk space in office opposite elevator. 629 STORY BLDG. 6th Bdwy.

TWO light offices, wonderful outlook, top floor. 1224 Citizens' Natl. Bk. Bldg.

GROUND-floor desk space, 211 N. Broadway, opp. Hall of Records. TU. 2844.

$15 TO $50. Business offices, Williams, Rm. 207, cor. Washington and Crenshaw.

$20—DESK in private office. Good location. 2927 S. VERMONT. VE. 5068.

BEAUT. LARGE OFFICE MHGNY. FURN. & TELEPHONE. CALL VA. 3026.

913 STORY BLDG., furn. private office, all conveniences. No real estate wanted.

DESK space in office with architect, ground floor, Hollywood Blvd. GR. 4851.

STORY Bldg., No. 222, desk, attractive office. $17.50.

DESIRABLE offices, 12th Floor Sun Bldg. 7th & Hill. $65 up. RM. 1210. TU. 4481.

DESIRABLE office space, $20, phone and typewriter. 229 I. W. Hellman Bldg.

1105 STORY BLDG., priv. suite, divide, ideal loc., arch't, atty., anything. VA. 2678.

BEAUT. new studio for rent, part time to teacher of music or drama. HO. 7367.

354 S. SPRING, desk in a furnished and equipped real-estate office. RM. 712.

OFFICES for rent, reasonable, splendid location. 145 S. BROADWAY, Room 410.

ROLL TOP DESK, FINE OFFICE, $15. Phones. Call 936 BARTLETT BLDG.

"KEIM FOR OFFICES" anywhere. Telephone TUcker 3412. MEtropolitan 5783.

Industrial and Business Pty.

TO LEASE—Close in location, 213 W. 18th st., large modern brick store with beautiful showroom and stockroom, has front auto [entrance] to stockroom. Can make attractive 7-year lease to right party, available Jan. 1st. See ERNEST J. BOWEN, 492 Rodeo Dr., Beverly Hills. Phone OXford 6002.

23,000 SQ. FT., 227 N. Figueroa, running through to Fremont ave. Suitable for storage of 250 automobiles or for light manufacturing. Also 9600 sq. ft. Porter st., near Santa Fe, suitable light mfg. or storage. Owner, MR. BARBOUR. TR. 5351

ATTENTION, please! Three-story brick loft building at 2000-2006 S. Main st. Bldg. is 62x125. Also 22-ft. paved area. 20-ft. paved alley and automobile elevator. Short or long term lease. H. J. BENEDICT, University 7347.

5600 SQ. FT. WAREHOUSE, FACTORY, TEMPORARY, PERMANENT. New, close in. Brick. Concrete. Spur. Also 1100 sq. ft. in heart of city. WEst. 4441.

FOR RENT CHEAP—Frame bldg. 40x40. Rear of 818 S. Figueroa. Suitable for shop or storage. Cement floor, wide alley. ANGELES MESA LAND CO., owners. TU. 7000.

FOR LEASE—NEW 1-STORY BRICK BLDG. 40x110; ALLEY. CLOSE IN. TERM LEASE. $125 MO. CENTRAL REALTY CO. Main 3922. 1208 Loew's State Bldg.

FOR LEASE—Between San Pedro and Central ave., nr. 7th st., 2 stores, in new 1-story brick building, each 25x102, alley in rear; very reasonable rental. See OWNER, 768 CERES AVE.

TO LET—2-story brick building, 23,000 sq. ft. Atlantic st. and East 7th. S. P. spur track. Will lease $325 per mo. HARRY E. RICE. GR. 6234.

FOR LEASE—Lot corner on Lankershim Blvd., good for oil station or other business. DR. M. F. LORENZ, 408 Story Bldg. FA. 4180.

FOR LEASE—$150, storeroom at 453 E. 3rd st. Back up S.P. spur & space to park auto in rear. Ideal for mfg. agent. H. C. HOLABIRD. MA. 2203. 1110 Detwiler Bg.

7 ACRES near Huntington Park in South Gate. Ideal for storage purposes. U. P. & S. P. trackage & boulevards. TR. 4613.

N. VERMONT COR.—155x85. 5-yr. lease—for oil station. Starting $125 month. PH. DU. 2310.

FOR LEASE—728 Wall & 629 San Julian st. FRANK TANDY, 300 So. Alvarado. DUnkirk 3020.

STORE at 424 E. 3rd st. Right in midst of business. Lease, fine for agency, wholesaling or light manufacturing. Call above.

STONE'S throw of E. 7th. 712 Crocker st. Brick garage, 45x110, alley side rear.

107x130 TO alley, southwest corner, 87th Place & Main, for lease. 9659 MONETA.

FACTORY or LIGHT MFG. BLDG., 4 room modern house in rear. WE. 5279.

Farming and Ranch Lands

FOR LEASE—15½ acres, truck garden, loamy soil, 60 inches water, 7-room house, chicken house and barns, on main blvd. in city of San Bernardino. See own. 703 Hollingsworth Bldg., L. A. VA. 1706.

RANCH 1 1-3 acres, 5-room house, furn. Gas, electricity, chicken shed, wells, elec. pump, fruit trees, walnuts. 945 ROSECRANS AVE., Gardena. Ph. Gardena 111.

TO LET—FLATS, HOUSES, APTS.—With Furniture for Sale

5-RM. beau. fur. flat. Chinese, oriental. Wilton rugs, large Chesterfield 10-piece dining set. Call at 10 a.m. or after 7 p.m. eve. 946 S. WESTERN.

5-RM. house, good furniture, income & home, rent $60. To highest bidder, terms. 1632 SHATTO ST., near Union & 6th.

BARGAIN, 4-rm. flat, compl. furn. piano. 590020 eves. Sat. or Sun. No dealers.

7-RM. upper flat, furniture & lease for sale in W. Lake dist. Leaving city. 52243.

$50 MO., 30th, 433 E. 5-r. 3 bedr. 2 gam. & pk. space. Ideal sublet. $225.

SACRIFICE furn. 9-rm., income $120 & ant. cash or diamonds. 1305 W. 38TH.

COMPLETELY furnished 7-rm. house. 1834 SANTA YNEZ nr. Echo Park.

FURNITURE—HOUSEHOLD GOODS—For Sale, Exchange

HERMAN'S EXPANSION SALE. Poly. French plate mirror, $3.95. 1820 W. Washington. Beacon 2418.

HALF PRICE SALE. New and Used FURNITURE. Davfold bed, $20; ivory dresser, $10; ivory chiff., $10; ivory desks, $8.50; oak desks, $4.50; combination table, $6; 3-burner gas range, $10; 3-piece dining room set, leather seat chairs, $30. GEO. W. DEWEY. 1033-35 S. Main. VAndike 9952. 4226-28 S. Vermont. VErmont 0961. VERMONT STORE OPEN EVENINGS.

NOTHING DOWN. $1 or $2 weekly secures you either $50 or $100 worth of home furnishings. High-class furniture, rugs, lamps, glassware, dinner ware, art goods, mirrors, pictures. COMPLETE HOME FURNISHERS. F. E. Conway Co., 2916-18-20 W. Pico. OPEN EVENINGS.

SACRIFICE by the piece, silk damask, Cornwal chair, occasional tables, wal. desks, hardwood, decorated twin bedrm. sets, bridge lamps, console table and mirror, beautiful 3-pc. mohair liv. rm. set, 9-pc. wal. din. set, including buffet & serving table, very reas., wal. bedrm. set, Chinese & Wilton rugs, floor lamps, spinet desk. 2468 W. 22ND ST. Call today and tomorrow.

BED, spring & mattresses, $12; chiffonier, $10; good dresser, $12; ivory bed, $7.50; library table, $8; breakfast set, $6; beautiful cedar chest, $12.50; French gray bedrm. set, $45; 6-pc. High made bdrm. set, $120; dining set, $20; gas range, $16; 8x10 rug, $10; 9x12, $12; many other pieces, cheap. 922 W. 14th st., near Venice Blvd.

4-ROOM OUTFIT. $185.40. INCLUDES DINING ROOM, BEDROOM, LIVING ROOM, HIGH OVEN RANGE; ALSO RUGS AT A PRICE. TERMS. FRANKLIN FURNITURE CO. OPEN EVENINGS. 913 W. 2ND. ST.

OWNER'S SACRIFICE. HIGH CLASS FURNISHINGS OF 10-ROOM HOME, PRACTICALLY NEW. CALL 2417 JULIET ST., OFF W. ADAMS. BE. 4020.

FURNITURE of 10-room house; beautiful Circassian walnut bedroom suites; breakfast set, walnut dining suite, overstuffed living-room set, choice selection of old antique and Persian and French Wilton rugs, lounges, etc. 1109 Magnolia ave.

USED short while, 3-piece overstuffed set, Huguenot wal., bedroom set, wal. dining-room set. All the furnishings of 4-room flat. Call any time. 2121 3RD AVE. Dealer, Auctioneers, do not call.

FURNITURE, RUGS, FORCED SACRIFICE. $10. 40 pound mattress, $4.95. $7.25 Simmons steel bed springs, $3.45. $22.50 box foot bed, $9.95. WESTERN DEPT. STORE. 225 S. Broadway.

FUMED oak library table, large chair to match; 3-burner gas plate with portable oven; electric grill and liquid heater; copper kettle with crane; alcohol chafing dish. BE. 0155.

GAS RANGES. GUARANT. REBUILT RANGES, $10 UP. VERMONT STOVE & RANGE WKS. 2701 S. VERMONT AV. BE. 1014. Open eves.

RUGS, Chinese and imported. Beau. designs, sz. $25 & $35 ea. Dealers welcome. 629 N. BUNKER HILL, off Sunset.

SACRIFICE 7-pc. wal. din. set, $50; 2-pc. mohair o'stuff. set, $95. Windsor hand decorated bkfst. set, cheap. 9x12 rugs, $15. 3507 W. Washington, cor. 5th ave.

COMPLETE furnishings, 6 rooms, first-class, most all practically new, cost $1500; offering for $250 cash. 1936 LONGWOOD AV. 1 blk. E. Highland, 2½ blks. S. Wil. Blvd.

GAS ranges, new high ovens, $27.50. Low ovens, $15. Rebuilt stoves, $8 up. All makes stoves and ranges repaired. 2623 S. VERMONT. Open evenings. BE. 6221.

USED furniture for every rm., now at economy prices in Barker Bros. bargain basement, 716-738 S. Broadway. Liberal credit terms.

50 GOOD used rugs, all sizes & kinds, highest quality Wiltons, Saxony, velvets, Axminsters & Body Brussels, from 9x12, $10 & up. Save more than ½. 922 W. 16TH.

CHILDREN'S white ivory bedroom set, twin beds, springs & mattresses, dresser & chiffonier, 2 chairs, in good condition. $60. 1844 BUCKINGHAM ROAD. 763281.

RUGS, few slightly used imported rugs, lge. and small, also elec. lamp, cheap. 141 N. NEW HAMPSHIRE.

SOME good household furn., including dining set and other pieces. Also fine roll top desk and chair. Call GR. 2977.

CHAIRS—WE RENT FOLDING CHAIRS, TABLES, DISHES, COTS, DESKS. LOU SKEELS, 1914 S. MAIN ST. WE. 6105.

COMPLETE furnishings of 6 rms., like new, very reasonable. Call after 1 p.m. 1729 WILCOX AVE., Hollywood. No dealers.

WANTED—Oriental rugs, top prices paid. Markwell & Co., 302 Citizens' Natl. Bank. VAndike 8002. TUcker 8839.

FINE dining table, 6 chairs, bed set, gas range, library table, sec. couch, etc. 1548½ GLENDALE BLVD.

GAS range, Detroit Jewel, almost new, cheap. Also roll top desk. 4467 Towne av.

DOMESTIC SCIENCE FIRELESS COOKER, $20. Holly 4588.

RADIANT fire heaters, cost $75, sell for $50. Holly 4588.

CHENILLE rug, 18x23, taupe. 720 BEDFORD DR., Beverly Hills.

SACRIFICE Queen Anne mahog. din., ivory & gray bedrm. suites, ice box. AT. 6123.

54-INCH oak dining table and 6 chairs, $35. Refrigerator, $10. WA. 0487.

IVORY bed & dresser, wicker rocker, 9x12 rug. Stand lamp, misc. items. BE. 3753.

BEDspring, mattress, rocker, stand table, kitchen utensils. 1318 W. 49TH ST.

2 BEDS, springs & mattress, gas range, rug, 2 wheel chairs, invalid lifter. 73508.

5 RMS. of modern furniture, leaving city, must sacrifice. AT. 2957. No dealers.

BEAUT. 6-pc. hand dec. bkfst. set, 4-ft. colonial wal. buffet. 943½ S. Gramercy.

MY beautiful completely furn. 5-rm. flat for sale. 940 S. WESTERN.

THOR washing machine, large size. Sacrifice. 545 W. 79TH. TH. 6216.

Furniture, Household Goods at Auction

AUCTION. SATURDAY, OCT. 17TH, 10 A.M., CONTINUING ALL DAY. 3218 S. MAIN ST. LAST TUESDAY WE SAID "BIG CROWD, BIG SALE, BIG DAY." It was. They almost cleaned us out of stock, but for Saturday we have been fortunate in securing a nice clean stock of new and used furniture from manufacturers and private parties. Come in and take your choice of the following: 10 3-pc. living-room sets in mohair, velour and tapestry. 15 bedroom sets in walnut, ivory and gray, dining room sets of every description, pianos, phonographs, beds, springs and mattresses, bedding and linens, chairs, rockers, odd dressers, refrigerators, sewing machines, used furniture, davenports and a beautiful selection of rugs. By all means be here Saturday at 10 a.m. DAN FELDMAN sells it. PACIFIC AUCTION HOUSE. Main st. cor. 32nd, nr. Pac. S.W. Bank.

AUCTION—TODAY, 10 A.M. 1848 W. ADAMS. Big sale, fine & medium furn. & rugs. Anglo-Persian & other good rugs. O'stuff. set, cane back wal. & other din. sets. Well furn. of every description. Dealers and everyone attend. No reserve. E. C. HILL, Auctioneer. EM. 0158.

AUCTION. At 4506 S. MAIN ST., every Friday beginning at 9:30 a.m. Everything for home, hotel or apartment. Yours for honest auctions. COL. C. F. CALHOUN CO. AUCTIONEER, INC. AXridge 2680.

DINING set, rug, gas plate, chiffonier, 415 N. ALEXANDRIA. 590-368.

FURNITURE—HOUSEHOLD GOODS—Wanted

WANTED, FOR SPOT CASH: FURNITURE & FURNISHINGS IN ANY QUANTITY. WILL PAY MORE MONEY AND REMOVE AT YOUR CONVENIENCE. CALL SECURITY AUCTION HOUSE. HUmboldt 4655.

YOU want to sell your furniture. We want to buy. We pay cash at top market prices, and take it away—no trouble to you. COL. C. F. CALHOUN & CO. Auctioneer, Inc. AXridge 2680.

DON'T SELL your furniture until you see me. I will pay more for it and remove it at your convenience. Call HUmboldt 4517.

THE Southwest Auction House is paying more for used furniture than anyone else in the city. To be convinced call HUmboldt 0198.

THE BARAK AUCTION HOUSE will pay highest cash price for your furniture, rugs & linen, any amount. Call HU. 6149. Eve. and Sun. AX. 5654.

WARD pays highest cash price for furniture, stoves and household goods. Ph. him before you sell. AX. 5790.

USED household and office furn., highest cash price paid or exch. F. M. Dubiz Fur. Co. 322 E. 7th st. TR. 8459.

LUNCH counter and one dozen chairs in good condition. Write price, etc. CALIFORNIA HOTEL, Fullerton, California.

WANTED—Complete furnishings of 4 rms. or any part for cash. Phone MRS. NASH. WE. 5491.

WANTED—Furniture and furnishings of every description for spot cash. LEWIS S. HART. TR. 2881.

LIV., din. & bedrm. set, rugs, range, piano, phonograph, bedding, furnishings, comp. home. Cash. BE. 5023. Eve. 790265.

USED stoves, furniture and household goods taken in exchange on new goods. OVERELL'S, 7th and Main. TR. 7351.

HIGHEST prevailing prices paid for furniture. Let us figure. PEERLESS AUCTION HOUSE, 482 N. Western. GL. 4001.

GET the highest cash price for your furniture and furnishings, any quantity. Call DWIGHT. Holly. 5715.

WANTED—Privately for cash, fine furniture of a complete home, including linens, drapes and silverware. WE. 5251.

WANTED—FOR CASH, FURNITURE AND HOME FURNISHINGS IN ANY QUANTITY UP TO $50,000. ALSO Antiques, Art Pieces, Oriental and Domestic Rugs, Silverware, Draperies, Musical Instruments, etc. WE ALSO SELL ON COMMISSION AT AUCTION AND ADVANCE CASH ON CONSIGNMENTS. H. F. BALL CO., 162 W. Pico st. WE. 6384.

MORE MONEY FOR USED FURNITURE. ANY AMOUNT. I HAVE CONVINCED THOUSANDS OF PEOPLE. CONVINCE YOURSELF. CALL 52251. LOU HAMBURGER, GARDEN HOTEL.

THE GREAT WESTERN AUCTION HOUSE will pay more for your furniture & rugs. Any amount. CALL WE. 3378.

IF you want to sell your furniture and get the highest cash price call HENRY, Holly. 6859.

PARTY desires to purchase complete furnishings of a private home. TH. 7095.

CALL WE. 5371. Will buy your furn., rugs and linens. High prices.

NEED furnishings, for 6-unit court, 38 apts., single pcs. or household. MA. 6188

RENTING 6-rm. house need high-grade furn. by 15th. Consider sep. pcs. 767894.

LADY desires to purchase for cash furn., rugs, of private home. TH. 0533.

CALL TH. 9684. I need rugs, furn. and bedding. Cash. No dealers.

CALL AX. 5856 for best cash price on furniture, rugs, linens. Any amt.

I NEED rugs, linen, furn. for big apt., any amt. I pay more. Please call AN. 9705.

WANT complete furnishings, several houses, pay cash. AX. 3869. Eve. VE. 2170.

HIGHEST prices paid for furn., rugs, linen. HU. 6117 or UN 7521.

CALL HE. 4160. I need furn. & rugs. 25% more than dealers, any amt. Cash.

WANT to buy entire furniture of home. Want good goods. TU. 9071—52498.

CASH FOR YOUR FURNITURE. PRIVATE PARTY. CALL HU. 6080.

NEED FURNITURE, RUGS, LINENS FOR BIG HOTEL. ANY AMT. CALL 762456.

MUSICAL INSTRUMENTS—For Sale and Exchange

A SMALL PAYMENT DOWN and $10 or $15 a month WILL PUT A PLAYER PIANO In Your Home and players of reputable make! MAY WE EXPLAIN OUR CONVENIENT PURCHASE PLAN TO YOU? BIRKEL MUSIC CO., 446-48 S. Broadway. Westlake Branch. 2402 W. 7th st.

PIANO—$165 buys beautiful bungalow player piano; satin finish, brown mahog. case (like new.) Library of rolls and duet bench. Terms, $5 cash, $8 a month, no cartage charge. Or will rent to responsible party. WURLITZER, 814 S. Bdwy. Open evenings until 9 o'clock. FAber 4640.

BABY GRAND PIANOS RENTED—$4 per mo. New and used models. All rent can apply on purchase of any piano in stock later if you decide to buy. Open eves. PAC. COAST PIANO CO., 815 W. 7th st., nr. Figueroa. Ph. ME. 3449.

STEINWAY GRAND PIANO. Beautiful mahogany satin finish, medium size, in splendid condition, exquisite tone. Priced very low for quick sale. May be seen at WESTLAKE BRANCH. THE BIRKEL MUSIC CO., 2402 W. 7TH.

BAND INSTRUMENT BARGAINS: Saxophones, cornets, trumpets and other instruments taken in exchange for celebrated BOLTONS now offered at less than half original prices. Easy terms. Open nights. PLATT, 629 S. Broadway.

DUO-ART reproducing grand piano, beautiful mahogany [illegible] at the low price of $1[illegible]. Terms. WESTLAKE BRANCH BIRKEL MUSIC COMPANY, 2402 West Seventh Street.

BOLTON SAXOPHONES, the choice of leading professional saxophonists, sold on easy payments, with a six months' course of FREE private lessons. Any boy or girl can learn to play. Open nights. PLATT, 629 S. Bdwy.

RENT A PIANO for the season at Platt's. New and used uprights, players and grands. Terms as low as $4 month. All rent applies if you buy later. Open nights. PLATT, 629 S. Bdwy.

PIANOS—Used Steinway, $195; Kimball, $180; Chickering, $127; Steinway, vertigrand, $440; Knabe, $325. Terms as low as $5 down, $1 per week. DANZ, 105 N. Spring st. Open eves., till 9.

YOUR "silent" piano or player can be used as part payment for a beautiful new, electrically operated reproducing piano. Get full particulars now. Open nights. PLATT, 629 S. Bdwy.

PIANOS RENTED—Uprights, grands, players. Reasonable rates, rent applied on purchase if you decide to buy. Southern California Music Company, 806 So. Bdwy. 332 S. BRDWY., 2 stores.

SPECIAL bargain for music student. Chickering upright, used, good condition, rich tone, can sell on terms to suit for $197.50. THE MAY CO., Music Section, Fourth Floor.

CHICKERING brown mah. upright in very fine condition. $245. Might give terms to responsible party, leaving city and must sell. Address K, box 82, TIMES OFFICE.

PIANOS FOR RENT: Choice of beautiful uprights, players and grands; very low rates; all rent credited if you buy later. Open evenings. PLATT MUSIC CO., 231 So. Western Ave.

PIANOS RENTED—1 mo. or longer. Emerson, $3. Chickering, $4; Steinway, $5; phono., $2 up. Grand pianos, $10. MUSICAL INSTRUMENT STORAGE, 437 S. Hill.

RADIO special, excellent 5-tube set, complete, ready to tune in, only $59.50. Easy terms. Open nights. PLATT, 629 S. Bdwy.

$125 BUYS player piano with 100 rolls, bench and lamp. Pay $5 month. Open eves. till 9. PAC. COAST PIANO CO., 815 W. 7th. Nr. Figueroa st. ME. 3449.

SACRIFICE—$150 equity in a Haines Bros. baby grand, bal. $850 payable monthly to L. A. music house. For information address W. E. B., box 524, Pasadena.

WEBER Bros. high grade 88-note player piano, used but in good condition, price reduced to $225. Easy terms. Open nights. PLATT, 629 S. Bdwy.

BABY grand piano, sweet, full, rich tone. Was $1000; now $445. Very easy terms. Open Nights. PAC. COAST PIANO CO., 815 W. 7th st., near Figueroa st.

BEAUTIFUL upright piano, one of the world's finest makes, like new, only $175. Easy terms. Open nights. PLATT, 629 S. Bdwy.

PIANOS rented, $2 mo. up, players, $4 mo. up, baby grands, $5 mo. up. Rent can apply on buy later. DANZ, 105 N. Spring st. 1st. Open eves. till 9.

A. B. CHASE upright, famous for quality, good condition, a real snap at $248. Terms to suit. Open nights. PLATT, 629 S. Bdwy.

RENTING fine pianos by the month or longer, money paid in rent applied on purchase later, free delivery arrangement. HEINE PIANO CO., 110 S. Spring st.

OWNER going East. Will sacrifice equity in new reproducing baby grand, also Brunswick portable phonograph. GR. 9044

UKULELES, $1.49; banjo ukes, $2.59; violin outfits for students, $9.85. Ask about our tenor banjo special. Open nights. PLATT, 629 S. Bdwy.

HANDSOME Kimball grand, used but short time, will sell for $625 and accept your old piano in part payment. Balance easy. Open nights. PLATT, 629 S. Bdwy.

GOOD upright piano, well known high grade make, entirely rebuilt, bargain at $150. Pay $1.50 week, or will rent. Open nights. PLATT, 629 S. Bdwy.

PHONOGRAPH bargains. Pay as little as $49 for high grade phonograph. $1 cash and $1 week. Open nights. PLATT, 629 S. Bdwy.

PIANO—Factory's warehouse bargains. New & used. Big stock varieties. See them. Terms like rent. 1028 S. GRAND.

CHICKERING reconditioned, like new. $195. A snap for critical buyers. PIONEER MUSIC CO., 353½ S. Hill. TU. 9098.

ONLY $160 for Linderman & Son player piano, good condition. Pay $1.50 week. Open nights. PLATT, 629 S. Bdwy.

FOR rent, following makes pianos, Steinway, Knabe, Chickering, Kimball, Vose, Hardman, $1 mo. up. Danz, 105 N. Spring.

A GOOD player piano for the children to use, only $145. Very easy terms. Open nights. PLATT, 629 S. Bdwy.

FOR RENT—PIANOS—$3 per month. TAILOR, 912 S. Hill. FAber 0127.

PLAYER piano, new, sacr. today, $285, incl. rolls, bench, free deliv. Terms, $10 per mo. Heine Piano Co., 110 S. Spring st.

STEINWAY practice piano, $195. Pay $2 per mo. DANZ, 105 N. Spring. Open eves.

STEINWAY piano, bungalow size, used, $225. STORAGE, 437 S. Hill.

NEW grand piano, need cash. 2940½ LEEWARD AVE. DU. 6242.

TO LET—$2.50 monthly, good piano. 1418 N. BENTON WAY. Seen evenings.

PLAYER, mah. $135. used, 60 rolls, cost $600. MUSIC STORAGE, 437 S. Hill.

BRUNSWICK, Sonora, Victrola, Cremona, $35 each. Records 437 S. HILL.

CHICKERING, small size, $85. Mrs. Ford's piano in storage. 437 S. HILL.

MUST sacrifice my beaut. mahog. grand piano. Make offer. DR. 8191.

FINE hand made Terence O. Loughlin cello. Bargain. DR. 8191.

CHICKERING upr., small size, splendid buy. $190. Heine Piano Co., 110 S. Spring st.

EDISON, Brunswick, Victrola, upright, 75 records, $25 each. Storage, 437 S. Hill.

STEINWAY practice piano, $90. HEINE PIANO CO., 110 S. Spring st.

KNABE practice piano, $185, for rent, $3 mo. DANZ, 105 N. Spring. Open eves.

PIANO, nice upright, $67. Used Mr. Weaver. Storage 437 S. HILL.

CHICKERING grand piano, brown mah. $550, might rent. Storage. 437 S. Hill.

WURLITZER 60TH ANNIVERSARY CLEARANCE SALE. The supreme opportunity for you to secure a high grade instrument at a fraction of its worth on terms that may never be duplicated.

$10 DOWN, BALANCE LIKE RENT. BUYS ANY ADVERTISED PIANO.

NEW $535 GRAND PIANOS. Including lamp and bench. $389.

NEW $450 UPRIGHT PIANOS. Including lamp and bench. $198.

NEW $350 UPRIGHT PIANOS. $240. Including lamp, bench and rolls.

NEW $895 REPRODUCING GRAND. Including lamp, bench and rolls. $595

Remember $10 delivers any of these pianos—balance like rent.

UPRIGHT PHONOGRAPHS, $19.50. CONSOLE PHONOGRAPHS, $24.50. RADIO PHONO. COMBINATION, $78.50. You can buy many instruments for as little as $1 down and $1 a week.

This is only a hint of the many bargains. Be here early tomorrow. WURLITZER. 814 S. Broadway. Open evenings.

THREE WONDERFUL PIANO VALUES. Brand New Instruments. Special money-saving prices to quick buyers.

BRAND NEW UPRIGHT PIANOS....$335
BRAND NEW PLAYERS....395
BRAND NEW BABY GRANDS....595

These are the latest 1926 case models in beautiful Adam brown mahogany. A small payment places one in your home. Two whole years to pay balance. THE MAY COMPANY. Music Section. Fourth Floor.

PIANOS, one flight up on the elevator, cost you less to rent or buy than elsewhere. We have about 20 good used upright pianos some as low as $85, $100, $129; several players with rolls & bench free at $185, $200, $240. Baby grands, used slightly, $295 up; $10 delivers any of these pianos, monthly payments as low as $5. Buy at the UPSTAIRS PIANO STORE & save, 605 W. 7th st. at Grand, over the bank. Open day and night.

PIANO—$775 buys very attractive little apartment grand reproducing piano (like new) electrically operated, satin finish, brown mahg. case; deep, sweet, mellow tone. Action easy for hand playing; library of rolls & duet bench. Terms, $10 cash, $10 a month to responsible party. If you want a real bargain act quickly. WURLITZER, 814 S. Bdwy. Open evenings until 9 o'clock. FAber 4640.

STEINWAY, Knabe, Chickering, Emerson, Chase, Kranich & Bach—and scores of other good makes. Rents as low as $1, $2 and $3 month. Prices start at $25, $50 and $75, up to $2500. Rents can apply on buy later. Attend the Big Clearance of Storage Pianos. Pac. Coast Piano Co., 815 W. 7th st., near Figueroa. Open eves. till 9. Phone ME. 3449.

FOUR PHONOGRAPH BARGAINS. Quick if you want one. $5 cash secures immediate delivery. Balance easy.

$ 75 SONORA phonograph....$37.50
150 Columbia, mah. case....42.50
100 Victrola, mah. case....[illegible]
85 SONORA, mah. case....40.00

THE MAY COMPANY. Music Section. Fourth Floor.

PIANOS RENTED. Rent a new or used piano.

Upright....$2 a month and up.
Player....$3 a month and up.
Baby Grands....$8 a month and up.

All rent can be applied on purchase later if desired. WURLITZER, 814 S. Bdwy. Open eves. FAber 4640.

PIANO—$98 buys dainty little bungalow (used) upright piano, mahg. case. Has sweet, mellow tone. Terms, $5 cash, $5 a month. No cartage charge. Will rent to responsible party. Act quickly if you want a real bargain. WURLITZER, 814 S. Bdwy. Open evenings until 9 o'clock. FAber 4640.

PIANOS, used Hobart M. Cable, $165. Kingsbury $125. Story & Clark $195, and many other good used pianos & players. Sold on terms as low as $5 per month. Buy at the UPSTAIRS PIANO STORE and save. 605 W. 7th st. at Grand over the bank. Open day and night.

PIANOS—Snaps, Steinway, $275, rent $3 mo.; Knabe, $205, rent $3 mo. Chickering, $125, rent $2 mo.; Kimball, $185, rent, $1.50 mo.; all used. Rent can apply on buy later. Pac. Coast Piano Co., 815 W. 7TH ST., near Figueroa. Open evenings till 9. Phone MEtrop. 3449.

PIANO, nice practice, $70; pay $1 per wk. DANZ, 105 N. Spring. Open eves. till 9.

KNABE, practice piano, $95. HEINE PIANO CO., 110 S. Spring st.

MUSICAL INSTRUMENTS—Wanted

WANTED AT ONCE—Will pay cash for (used) Steinway, Chickering, Knabe or Mason and Hamlin grand piano. State age, case and where seen. Address V, box 415, TIMES BRANCH.

WE PAY highest prices for fine old violins and bows. See SCOTT WILLIAMSON, SOUTHERN CALIFORNIA MUSIC CO., 806 So. Broadway.

WILL pay from $50 to $500 spot cash for your piano, any make or condition. Apply 932 S. HILL. Phone TR. 2393.

WILL pay cash for a used piano or player, or trade you a fine radio or phonograph. Phone VAndike 0256.

MACHINERY, ALL KINDS—For Sale and Exchange

PIPE—PIPE—PIPE—Remanufactured.

10,000 ft. 2" O.D. casing at....$9.00
12,000 ft. 2 1-4" O.D. casing at....$13.00
5000 ft. 3" O.D. casing....$18.50
15,000 ft. 3 1-4" O.D. casing at....$20.00
4000 ft. 3¾" O.D. casing at....$22.00
5000 ft. 4" O.D. casing at....$28.50

We have large assortment of other sizes in Standard Pipe and Fittings. Write us for your requirements on anything in the pipe line. SANTA FE PIPE & SUPPLY CO., 540 Santa Fe Ave. TUcker 6548.

HAVE you a gas engine, steam engine, or compressor that needs a crankshaft pin returned so that it will not cut its brasses or run hot? We have installed a special machine for doing this work. We can do your work while you wait and you may take it home with you. HARRISON MACHINE WORKS, 721 N. Main st. VA. 5812.

AIR COMPRESSORS, PAINT SPRAY OUTFITS, USED EQUIPMENT. LOW PRICES, TERMS IF DESIRED. UNITED STATES AIR COMPRESSOR CO. 1738 S. FLOWER. Phone WEstmore 4381.

IRON WORKING, woodworking and pumping machinery at right prices. 409-11 E. 3rd st., Los Angeles. SHAW-PALMER-BAKEWELL CO. MEtropolitan 2250. VAndike 4648.

STEEL TANKS—42-in.x12-ft.; 42-in.x14-ft. 60-in.x8-ft.; jacketed, 6-ft.x6-ft.; 6-ft.x16-ft.; 8-ft.x12-ft. Two 8x25, 8x30, 8x33, other sizes. R. KELLY, 557 Mission Rd. ANgelus 1023.

CONCRETE mixer, Ransom half-sack mixer. Good condition. $100 cash. Bargain. 606 GRISWOLD AVE., San Fernando, or phone Red 1797.

ELECTRIC MOTORS, bought, sold, rented, repaired. NORTON & NORTON. 1373 N. Broadway. CA. 0484.

CURTIS AIR COMPRESSORS. CLIMAX-CUSHMAN ENGINES. COAST MACHY. CO. 464 E. 3RD ST.

NEW WELL RIG. WILL EXCHANGE FOR LAND OR LOT. CALL 2116 S. VERMONT. BE. 3686.

USED MACHINE TOOLS—Metal working, special low prices. HICKS MACHINERY, 242 Central ave.

O'NEIL drilling rig, all kinds equipment, cheap. Wellington Apts., Apt. 410.

1-TON refrigerating unit, guaranteed & ready to run. 329 TOWNE AVE.

1-GAL. gasoline pump and fittings, with 2 108-gal. tanks. BE. 6862.

3 1½ H. P. CENTURY MOTORS. $100. 1001 ORANGE DR. GL. 3855.

Contract Machine Work

WE MAKE good dies and stampings, also automatic screw machine products and complete metal novelties. CRELLIN MACHINE CO., 123 Llewellyn.

MACHINERY, ALL KINDS—Wanted

GORTON engraving mach., quick change engine lathe, high speed drill, combination grinder & buffer, Warner & Swasey screw mach., time clock, etc. Box 16, HOLLYWOOD P. O.

FARM mchy., garden tractors & tools. Scotty's Place. 226 N. L. A. St. MA. 3228.

MISCELLANEOUS—For Sale

ACETYLENE GENERATOR, COST $650. FR. $200. 1001 N. ORANGE DR. GL. 3855

FOR SALE or rent, invalid chairs, professional Sup. Co., 800 S. Hill. TV. 1245.

FERTILIZER, cow, screened, 8 sacks $3. ACME FERTILIZER CO. UN. 3182.

AUTOMATIC hot water heater, small down pay. Bal. easy, mo. TU. 1905. VA. 3830.

FERTILIZER, COW, 100% PURE—7 100-LB. SACKS, $4.50. GL. 1214.

OWNER going East. Will sell membership Santa Monica Swimming Club. GR. 9044

EVERYTHING FOR YOUR BUILDING. WHITING-MEAD CO., 401-423 E. 9th.

INVALID'S wheel chairs, sale or rent. SKEEL'S, 1914 S. Main. WEstmore 6105.

FERTILIZER, cow, screen, 60c sack, 9 s. $5. sheep, $1.49 sack. 712 E. 39. HU. 7132-W.

BUTCHERS' SUPPLIES. Refrigerators, display cases, meat blocks, cutting tables, etc. SOUTHWESTERN BUTCHERS' SUPPLY CO., 310 E. 7TH.

SPECIAL BARGAINS in new and used tires. All standard makes. Guaranteed. WYNN'S TIRE & RUBBER CO., 1211-15 South Hope st.

STOVE repairing, furnace, chimney, fireplace and oil burner work; ROBERT CAMPBELL, stove man, AX. 0610.

FOR SALE—Diamonds, jewelry and other personal property. Nothing but bargains. MARKWELL & CO., 302 Ct. Bk. Bldg.

GAS ranges (new) white enamel. Nationally adv. Slight imperfections. Barg. Apply warehouse, 923 E. 3RD.

ROOF paints, 50c gal. for shingle & paper roofs. SCOTT, THE ROOFER, 1336 Maple ave. Westmore 4673.

FREE, 3 fine palms for nothing. R. D. LIST, 1021 Central Bldg. TU. 6353.

TUITION in chiropractic college, worth $800. Make me offer. 1348 W. 10TH.

THREE-quarter Hudson seal coat, black cloth coat, fur collar. GRanite 4068.

THEATER seats for sale, used. 150 to 200. OX. 6121.

Office and Store Equipment

TEN OFFICES OF OAK AND MAHOGANY FURNITURE, CONSISTING OF ROLL-TOP AND FLAT-TOP DESKS, ALL SIZES, TYPEWRITER DESKS, TABLES, CHAIRS AND OFFICE ACCESSORIES. TO BE SOLD AT VERY LOWEST PRICES. INQUIRE 331 I. W. HELLMAN BLDG., 124 W. 4TH ST.

FOR SALE at a tremendous bargain, 1 Burrough adding machine, 1 Elliott-Fisher bookkeeping machine, 1 Remington typewriter, 1 comptometer, 1 large iron safe. Several desks, 43 sample tables, 3 ft. x 10 ft. Also 6 store gas heaters, call at 304 S. LOS ANGELES ST.

COMPLETE OFFICE EQUIPMENT. "LOW RENT DISTRICT" PRICES. COR. 4TH & LOS ANGELES STS.

STORE fixtures, showcases, soda fountains, meat boxes and cases. Rebuilt cash registers and scales. Entire floor of used goods. Easy terms. WESTERN SHOWCASE & FIXTURE CO. 517-519 E. 9th st. Near Wall.

SHOWCASES, SODA FOUNTAINS, FIXTURES, OFFICE PARTITIONS. Immense stock. Priced right. WEBER SHOWCASE & FIXTURE CO. 316-330 S. Los Angeles st. Ph. MA. 9184.

60-IN. MAHOGANY ROLL TOP DESK, Swivel office chair, $75. 54-inch OAK ROLL TOP DESK, and swivel chair. Bargain. Call 936 BARTLETT BLDG.

SHOW CASE, store, office, butchers and restaurant fixtures, new and used, bought, sold and exchanged; cash or terms. PACIFIC SHOWCASE & FIXTURE CO., 412 E. 9th st. Main 4479.

USED FIXTURE BARGAINS. Cash registers, computing scales, popcorn machines, store fixtures, all kinds. CALIFORNIA STORE FIXTURE CO. Cor. 8th and Los Angeles. FA. 4052.

PRICES REDUCED ON ALL STORE FIXTURES, NEW & USED, DISSOLUTION PARTNERSHIP. SILVA FIXTURE CO., 418 E. 9TH.

CLEARANCE of odd patterns in desks, chairs, tables, etc., in our 6th floor CLEARING HOUSE at BARGAIN PRICES. L. A. DESK CO., 848 S. HILL.

DESKS, On 2ND ST. The Desk Emporium, the safe depot. Office furniture buyers, go to 211 W. 2ND, where you'll find a big variety to choose, everything cheap.

SHOWCASES, ice cases, scales, registers, grac., ice boxes, butcher cases, counters, ranges, dishes, stools, compl. outfits. Almost new. Terms, open eves. 3603 S. Main

SCALES, REGISTERS, MEAT SLICERS, STEINER MEAT CHOPPERS, COFFEE MILLS, REFRIGERATORS, BUTCHER SUPPLIES. F. D. McPHERSON, 212 E. 9.

REMINGTON cash register, practically new, rings up to $10; cost $265; best offer takes it. Address C, box 352, TIMES BRANCH.

CAN'T we assist you by loaning you money on your office equipment? Phone ME. 6978. Ask for TUFELD.

BARGAINS in office furn.; typewriters bought, sold, rented. WESTERN OFFICE FURNITURE CO. 754 S. OLIVE. ME. 0078.

SAFES WITH UNDERWRITERS' FIRE AND BURGLARY LABEL. SHEALY SAFE CO., 946 S. MAIN.

NEW DESKS USED. HALSTEAD-VEAZEY. 1326 S. Main. WE. 5885.

UNDERWOOD typewriter, $35. Mimeograph duplicator, $35. Burroughs add. mach. 741 S. SPRING.

COMPLETE line used office furniture, PRICED RIGHT. DESK EXCHANGE, 945 S. MAIN.

SEE us for new and second-hand cases. NATIONAL SHOWCASE AND FIXT. CO. 825 S. L. A. st. FAber 5174.

OFFICE Furniture, Bought, Sold, Exchanged. W. L. COLGAN. 1132 So. Los Angeles st. VA. 6821.

SEVERAL used safe cabinets and iron safes at BARGAIN PRICES. 948 S. FLOWER ST.

SHOWCASES, store fixtures, etc. office partitions, counters, etc. Terms. American Cabinet Co., 216-18 E. 9th. TU. 6188.

DESKS, safes, file cases, chairs. SKEELS, 1914 S. MAIN. WE. 6105.

FOR SALE—Office safe, good as new. 400 LOS ANGELES ST.

JUST received several bargains in used safes. Los Angeles Desk Co., 848 S. HILL.

OFFICE furniture for sale. Inquire 509 L. A. WAREHOUSE BLDG., 316 Commercial st.

SAFE, Diebold, 750 lb., exchange for typewriter, desk & chair, 5110 S. MAIN.

2 LOVELY OFFICE RUGS FOR SALE. CALL TU. 2080.

BOOTHS, seat cushions, stool tops, upholstery. Gallagher's, 1236 Temple. WA. 8160

Typewriters and Supplies Adding Machines

FOR SALE—Underwood typewriter, $35; also Royal typewriter, $35. For rent—Any make of typewriter, 3 mos., $7.50. Initial rental may be applied on purchase price. TYPEWRITER INSPECTION COMPANY, Room 203, 618 S. Spring st.

UNDERWOOD SPECIAL, Model No. 5. Guaranteed Factory Rebuilt, $45. Terms $5 monthly if desired. All makes rented, 3 mo., $7.50. WHOLESALE TYPEWRITER CO., INC. 442 S. Spring. Phone MEtro. 3442.

TYPEWRITER, Underwood, excellent condition, $25; bargain. 737 CALIFORNIA ST., APT. 28. MAin 4223.

ADDING and bookkeeping mach. and typewriters bought, sold, exch. L. A. Adding Machine Co., 917½ S. Bdwy. TU. 1986.

Sewing Machines

$1 DOWN AND $1 PER WEEK.

12 machines....$5, $12, $15, $20
25 Singer drophead....$20, $25, $30
2 White rotary....$25, $30
25 portable electrics, all makes....$25, $75
2 Free dropheads....$20, $25

5-year guarantee with free service. EMPORIUM. 712 S. Grand.

SINGER DROPHEAD....$[illegible]
WHITE DROPHEAD....$[illegible]
SEWING MACHINE....$10

HERRICK'S, 534 S. Broadway. Main 4917.

A. & W. SEWING MACHINE SHOP. SOLD OR RENTED, EXP. REPAIRING, ALL MAKES. A FEW BARGAINS IN USED MACH. 3623 S. Vermont. BE. 6196.

SINGER dropheads, $16 up, cash or parts. WHITE ROTARYS, $12.50 UP. LIGHT'S SHOP. 2612 Sunset. DU. 5474.

Clothing, Furs, Etc.

THEATRICAL woman leaving town wishes to dispose of white fur jacquette, good cond. Barg. $35. 1912 W. 7TH ST.

LADIES' & children's used clothing, all kinds, cheap. Linens. 1416 W. 16TH.

HUDSON seal short coat, very reasonable. 7800 SANTA MONICA BLVD.

Jewelry, Diamonds, Watches

1-30 V. B. Wesleton and $200 for 2¼ 3-k. clean fiery b.-w. diamond, or $200 cash and 8 monthly $100 payments. 12 to 4. Rm. 35, MILAN HOTEL. Expert appraiser. References.

A SOLID platinum dinner ring, set with three large blue white diamonds, 10 smaller diamonds and two sapphires for $90. M. WEINSTEIN, 601 Title Guarantee Bldg.

A BLUE white absolutely perfect diamond, weighing 1¼ carats, set in a very artistic diamond-studded platinum ring for $685. M. WEINSTEIN, 601 Title Guarantee Bldg.

A BLUE white absolutely perfect ½-carat diamond, set in fancy 18-kt. white gold lady's ring, for $100. M. WEINSTEIN, 601 Title Guarantee Bldg.

2-CARAT diamond, bargain for cash. Haberdasher, 405 SO. SPRING ST.

Books and Periodicals

BOOKS WANTED FOR CASH. Any quantity. Will call. STRATFORD'S BOOK STORE, 518 W. 6TH. Phones EMpire 3055; DUnkirk 7092.

Houses, Build'gs—To be Moved

HOUSE, 6 rms., good cond., also 4-unit bung., 2 rms. each. 1911, 1913 Staunton St., just off E. Washington. Both houses must be sold. Make offer. Call MR. RUDNICK, CH. 2053.

MOD. 9-rm. house & garage, in good condition. Hardwood floors. Arranged for 2 families. Automatic water heater. Easy to move. Price $750. EM. 5239.

HOUSE, 6 rms., at 724 Maple Ave., also 5-rm. house, 770 Crocker St., both houses in good cond. Must sell at once. Make offer. Call MR. BUDNICK, CH. 2053.

WANTED. We buy houses all sizes. KRESS HOUSE MOVING CO., TR. 3201.

WE buy, move and sell buildings of all kinds. AMERICAN HOUSE MOVING CO., 4073 W. Pico. EM. 9881.

FOR SALE—2 houses to be moved, 1 5-rm., 1 6-rm. Inquire at 2088 SANTA FE AVE.

WANT to buy a house to wreck. Phone VA. 7188 or DR. 2148.

BEAUTIFUL modern 6-rm. bung. at 1337 N. BERENDO. Phone 594615.

MISCELLANEOUS—For Sale

Lumber, Building Materials

BUILT ON YOUR LOT. GARAGE 9x14, $48.50. OTHER SIZES IN PROPORTION. SAMPLES AT YARD. HONHOLZ BROS. 426 EAST SLAUSON. AXridge 6984.

LUMBER SPECIAL. 4-inch novelty siding, 6 ft. lengths, $11. Miller Box & Lbr. Co., 201 N. Ave. 18.

WANTED—Miscellaneous

BOOKS BOUGHT. HOLMES BOOK CO. BOOKS OF EVERY DESCRIPTION PURCHASED. 740 S. MAIN ST. Phones—TRinity 2285—TUcker 5895.

AVOID THE CONGESTION OF THE TIMES TELEPHONE SWITCHBOARD BY TELEPHONING YOUR SUNDAY ADS FRIDAY OR EARLY SATURDAY. 7:30 P.M. Is CLOSING HOUR FOR ALL CLASSIFICATIONS. MEtropolitan 0700.

BOOKS WANTED—10,000 volumes of literature, art, fiction, standard sets and miscellaneous. Highest cash prices paid. Buyer will call. FOWNER'S BOOK STORE, 542 S. Spring. Phone TUcker 5418.

WANTED—Desks, roll and flat, for 2 offices, also safe and filing cabinets, will pay spot cash. MR. KAHN, TU. 1681.

BOOKS BOUGHT. Choice, rare & art books wanted. Buyer calls. DAWSON'S BOOK-SHOP, 627 S. Grand. TUcker 3250.

WANTED—Spot cash for used office furniture. WE. 5385.

WANTED—USED OFFICE FURNITURE. CALL DAVIS. TRinity 3724.

WANTED—Office furniture, safes, etc. Call SKEELS, 1914 S. Main. WE. 6105.

WANTED—2000-gal. redwood tank. Address R. 1, box 119, E. COMPTON.

CASH PAID FOR FEATHER BEDS. ACME FEATHER WORKS. Main 1166.

Discarded Clothes

CALL HEmpstead 3655. We will pay you cash for men's, ladies', children's used garments of high quality. Buyer will call. CINDERELLA SHOP.

MISS Engliman pays cash, ladies' used clothes, furs, hats, etc. In 10 a.m. to 6 p.m. DRexel 0786. 1319½ W. 7th st.

MEN'S USED SUITS WANTED. Tuxedo, overcoats, pay $5 to $15. Priv. auto. Levin, 717 W. 6th. MA. 2306.

MEN'S clothes bought, price no object. We need them. MA. 6205. 320 W. 2ND.

HOLLYWOOD CLOTHING CO. Pays higher for used clothing. MA. 2624. 1357 Sunset.

USED CLOTHING WANTED, PRICE NO OBJECT. 124 S. SPRING ST. VA. 5225.

MEtropolitan 1351 pays highest prices for men's clothing. Auto will call.

LADY will buy your good used clothing ladies or gents. Will call. Call BE. 6550.

Diamonds and Jewelry

DIAMONDS. We buy diamonds and jewelry. PAY TOP PRICES. SPOT CASH. D. MILLER & CO., Room 506 Title Guarantee Bldg., 5th and Broadway.

DIAMONDS WANTED. Highest cash prices paid. No delay. W. H. KLEIN, 711 Loew's State Bldg., 7th & Bdwy.

WANTED—Diamonds, pearls, gold, silverware & other valuables. Top prices paid. MARKWELL & CO., Suite 302 Citizens National Bank Bldg. Cor. 5th and Spring Sts. Phone VA. 8002.

WANTED FOR CASH. Diamonds and Jewelry. M. WEINSTEIN, 601 Title Guarantee Bldg., Fifth and Broadway.

I WILL pay the highest price for diamonds, watches, jewelry. None too large nor too small. A. RISKIN, 414 LOEW'S STATE BLDG., 7th & BROADWAY.

WANTED — WILL PAY MORE MONEY FOR YOUR DIAMONDS AND JEWELRY. S-A-N-D-A-C-K. 511 LOEW'S STATE BLDG., 7TH-BDWY.

DON'T SACRIFICE YOUR diamonds & jewelry. I pay the highest cash prices. M. LICHTENSTEIN, Diamond Broker, 408 Guaranty Bldg., Hollywood.

DIAMONDS bought, sold, exch. J. C. Fergusson. 207 Haas, 7th-Bdwy. TU. 9748.

DIAMONDS, jewelry bought, spot cash. M. Light, 408 Hellman Bk. Bldg., 7th-Spring.

SWAPS—All Sorts

AUTOMOBILE parts, long established business, best location in L. A. Must have a home, Glendale preferred. Value $12,500. Will assume first mtg. only. Owner, 205 WEST BROADWAY, Glendale 5470.

2 LOTS, $2300, eq. $1700, $30 mo. Artesia, 1 lot Alham. $1450, eq. $1200, $10 mo. 1 5-rm. house, Alham. $2300, eq. $1250, $25 mo. 2½ ac. $1050, $25 mo. eq. $400. $10 mo. East of L. A. Trade any or all for? AN. 4485. EDDY.

HOLLYWOOD [illegible] lot, front 2 streets. My $900 equity and $100 cash, $400 balance $10 mo. on contract for 24 Dodge, Buick, Nash or auto similar. O'NEILL, 600 Laurel Canyon Road. GL. 4916.

MUST dispose of 6-cylinder Willys touring car. Mechanically perfect and looks like new. What do you offer, lot equity or what? 424 MONTEREY ROAD, S. Pasadena.

NEW 4-rm. stucco, Italian bung. and garage, 10 min. from Hollywood. All improvements in. Price $4400, bal. about $35 month. WILL TAKE AUTO WORTH abt. $400 or what as part pay? GL. 1561.

PHONE your want ads to The Times. No credit arrangement necessary. Courteous experienced ad-takers, day and night, will help you with your copy if desired. MEtropolitan 0700.

LOT EQUITY. Accepted as down payment on 5-room stucco. BUILDERS, 317 BLACK BLDG.

$500 LEASE, Jeffries Automatic Service Co. fully paid for. Ford, panel body delivery car. Must be in perfect condition. Phone GL. 4694.

160 ACRES S. Dakota, clear for L. A. acreage, city income or what? 6210 MONETA.

WILL exchange my equity of $3000 in good NEW 3-UNIT COURT at GOODYEAR PLANT for good vac. lot, clear. 590-026

LOT equity or lot accepted in exchange for my $6000 equity in Hollywood income property. 317 BLACK BLDG.

I WILL make you a liberal exchange for my equity in fine large lot for your car, diamonds or what? WA. 9807.

LEASE and furniture, 26 rooms, gross income $130 per week. Trade for chicken ranch or what? 401 S. BIXEL. DR. 7302.

BEAUTY parlor, downtown location, value $1000, good lease, swap for car, diamonds or what? TH. 3286.

BUSINESS or residence lot for books & antiques, or antiques for books. LOOSE, 2904 Los Feliz Blvd. Phone OL. 1408.

TWO clear lots, Ventura Blvd. Trade for 5-passenger touring car. L. M. MORELAND, 11508 Ohio, Sawtelle.

$6000, MTG., $2500. Riverside, 2-acre ranch fine for chickens or fruit. Closing estate. Make offer. NICKERSON. TU. 6060.

LOT equity, $480, as down payment on a 4 or 5-rm. stucco bung., between Western and Mesa Dr. UN. 7634.

CLY CAN SWAP IT. FROM A BLACK CAT TO AN ELEPHANT. 417 HIBERNIAN BLDG. VA. 7173.

HAVE 120 acres, TWO BUTTES, Col.; all clear; well improved. Want bung., duplex or what? Will assume. TUcker 3419.

BUNGALOW—What have you to offer as first payment on New England stucco. Underpriced. Phone Builder, GL. 1237.

CHICKEN ranch 10 A. clear for Grocery, Restaurant or Rmg.-House. 321 GUARANTY BLDG., HOLLYWOOD.

BUNGALOW WANTED FOR dandy apt. hse. 216 INS. EXCH. BLDG. 9TH AND OLIVE.

AUTO, '23 tour., tires, finish, motor like new. Take typewriter or washing machine first pymt. 1501 W. Jefferson. EM. 3467.

DANDY FIVE-ROOM MODERN HOME FOR LOT EQUITY OR WHAT? VA. 6335.

WANT clear lot or equity as part on new 4-rm. mod. $4250. E.Z. terms. E. G. SMITH, 1205 E. Florence. DE. 7374.

GAS super sta., will ex. for good bungalow, good opp. Owner, 2230 W. WASHINGTON.

FOR trade, 4-family flat on Main st., near here. Will take lots or equity. What have you? MURPHY, 4409 S. Main.

NEW 5-rm. bung., hdw. flrs., shower, tile bath & sink, will exch. for good auto. 1161 Venice Blvd. BEacon 2901.

WANT clear residence lot, nr. car line, W. Have $2500 T.D. payable $40 per mo. 616 Pershing Square Bldg. VAn. 0470.

WHAT have you for $1400 equity in 5-rm. Swiss chalet, Highland Park? Widow cannot meet payments. GArfield 6800.

EXCHANGE for city income or acreage, 7-rm. cor. house, completely furnished at Venice. VE. 6846. OWNER.

TAKE car for down payment, 5-rm. stucco. Price $4800. Call OWNER, 6085 YORK.

NEW RADIO TO TRADE for men's TAILORING. WE. 5722.

$1750, 3-RM. house. Take auto as down payment. OWNER, 7329 Moneta.

$1500 EQ. new mod. bung. 3 rms. for what have you? TH. 7908.

EQUITY $1046.75 in fine lot, take good auto or what? DR. 8077. DR. 2220.

160 ACRES clear stock and fruit land, Arkansas for what have you? 591712.

$1000 EQ., Burbank bus. lot, for car. Address C, box 328, TIMES BRANCH.

7-RM. house, in San Bernardino, $300 down, sell or trade. 508 STANFORD.

TRADE phonograph or radio for elec. work or auto. 1763 Glendale Blvd. DU. 9071.

LOT, Burbank, want rooming-house, small business or what? DE. 5634.

BUNGALOW, 5 rms. equity $1250. West Adams dist., for late car. WE. 5185.

HALF acre on S. Main. Will trade $3500 eq. [illegible] Grand ave. AX. 2827.

$3200, 7, trust deed, pay $75 mo., all due 3 years, 2nd to $8000 1st mtg., secured by 6 3-room units in modern rose stucco court. Value $18,000, will exchange for lot or house. 501 LAUGHLIN BLDG., TRinity 1591.

TRADE $450 equity in 1926 Moon 5-pass. roadster, driven 500 miles, for city or mountain lots, Ford coupe or what? Address M, box 135, TIMES OFFICE.

GARAGE and full equipped repair shop. A good paying business. Must see. Want clear lot, property or what have you? ANgelus 3434.

TRUST DEED, on W. 7th st., corner, improved, pays monthly, 3 yrs. in full. Want clear lot or lots. JENKINS, 7961 Santa Monica Blvd. HE. 9209.

NEW W. HOLLYWOOD DOUBLE. 5-rm. Take late car or L. A. lot or equity as cash pay. 9035 SANTA MONICA BLVD. GR. 0962.

10-UNIT furnished court, shows 12% net on $35,000; mtg. $9000. Good reason. 7008 MONETA AVE.

EXCH. typing, mimeographing for what? Address M, box 192, TIMES OFFICE.

RADIOS, all makes, will TRADE. What have you as down payment? WE. 5727.

WANTED—Stock mdse. for cash and property. 321 GUARANTY BLDG., Hollywood.

HAVE good 7-passenger sedan to exch. for real estate, mtgs. or? BE. 2083.

AUTO REPAIR WORK for WHAT? 5430 S. CENTRAL AVE. HU. 6187.

I NEED an auto, will exchange $800 eq. in good lot and assume. 594873.

SCHOLARSHIP leading business college for diamond. 762491.

TWO clear lots, value $500 each, for late rdstr., diamonds, rugs, what? GR. 3251.

GOOD cor. lot. Want good serviceable auto or what for $947.50 eq. FI. 4638.

LOT in Culver City nr. Wash. Blvd. Want auto or what for $1261 eq.? WA. 2208.

BEAUTY parlor, Hollywood, 6 booths, doing good bus. Swap for lots. GR. 0611.

ELECT. washer, sewing machine, vacuum cleaner, for what? OLIVER, Main 4917.

RADIO, WIRELESS APPARATUS For Sale, Ex., Etc.

A REAL BARGAIN—Just six of these up-to-date radio receivers, so get your early. 3-tube reflex, handsome mahogany case, complete with three tubes, all batteries and famous Dictagrand loud speaker at half price, $64.50. Terms arranged to please. THE MAY CO., Music Section, 4th floor.

GREBE—Used, long distance set. Complete with batteries, tubes, Dictagrand speaker and installed in your home. $[illegible]. WURLITZER, 814 S. Bdwy. Open eves. FAber 4640.

CHRISTMAS RADIO. $5 payment secures a Radiola Superheterodyne. See MR. FULLER. RADIO SALES AND SERVICE. 414 W. 9TH ST.

REFLEX, 2-tube, absolutely comp., all accessories, runs from light socket $37.50, terms. 2603 W. 54TH, N.W. cor. 4th ave. VE. 4194.

FRESHMAN Masterpiece, 5 tube set, new, $30. Radyne 5 tube set, speaker, all com. $55. Atwater Kent 5 tube & speaker, A-1 cond. $60. 943 S. WALL.

WILL pay cash. 8-tube Radiola super heterodyne, must be cheap. Address M, box 21, TIMES OFFICE.

5-TUBE Neutrodyne, complete with tubes, speaker and battery. Sacrifice. 832 EDINBURGH AVE. Apt. 6. Eves. only.

2-TUBE radio set, includes tubes, $15. 601 N. BELMONT. FI. 4635.

BOATS, YACHTS, ETC.—For Sale, Ex., Wanted, To Let

FOR SALE—Fellows Craft 32 "Emmie M." New this summer. Completely equipped and many extras. Here is your chance to get one of these popular cruisers which is just like new at a great saving. Can be seen at California Yacht Club, Wilmington or call OWNER, Pasadena, Fair Oaks 564.

BARGAIN—46-ft. cruiser, A-1 cond. Rm. 17, WILMINGTON HOTEL, Wilmington.

AIRPLANES—Aeronautics, Etc.

CURTIS airplane, brand new, beautiful ship. $1850. EM. 1976 or WHit. 2352.

AUTOMOBILES, ETC.—Miscellaneous

FALL. The time to get that car question settled for this WINTER. Come in now and see our stock. It will pay you to investigate our liberal policy. Prices to suit everyone.

MARMONS

MARMON	1924-25	SEDAN
MARMON	1922	COUPE
MARMON	1923	SEDAN
MARMON	1922	CHUM. ROAD.
MARMON	1920	SEDAN

OTHER MAKES

1923 Jewett sport tour. Duco paint.
1923 Buick 6 tour. Calif. top.
1923 National sedan. Balloon tires.
1923 Rickenbacker sedan. Two-tone.
1923 Stutz touring. Calif. top.
1922 Hudson sedan. New tires.
1923 Buick coupe, 4-pass.

"A SAFE PLACE TO BUY." PELTON MOTOR COMPANY. MARMON AGENCY. 1345 So. Figueroa. WEstmore [illegible]

NASH BUYS

1926 Nash "6" Advance Sedan, run 3000 miles, many extras. Cost new, $1850, guaranteed, liberal discount.

1925 model Nash special "6" sedan	$[illegible]
1925 Nash "6" tour., guarantee	[illegible]
1925 Nash "6" coupe, 4-door, guar.	[illegible]
1923 Nash "6" coupe, guaranteed	[illegible]
1924 Nash "6" tour. ball. tires	[illegible]
1922 Nash "6" sport, many ext.	[illegible]
1923 Nash "6" Carriole, duco fin.	[illegible]
1923 Nash "6" touring, guaranteed	[illegible]
1921 Nash "6" touring, a buy	[illegible]

OTHER MAKES

1924 Stude light "6" coupe, duco	$[illegible]
1923 Stude big "6" speedster	[illegible]
1921 Cadillac tour., sacrifice	[illegible]
1924 Maxwell club sedan	[illegible]
1923 Chalmers, sport, many extras	[illegible]
1922 Durant touring, sacrifice	[illegible]
1923 Ford touring, very clean	175

We will demonstrate any car in our stock, drive by and see the cleanest stock of used cars in the city. SMALL DOWN PAYMENTS, EASY TERMS. TROY MOTOR SALES COMPANY, 1132-34 S. Figueroa. Open eves. & Sun.

3 DAYS' FREE TRIAL. $50.00 DOWN. $50.00 DOWN. Written Guarantee. STAR MOTOR CO. OF CALIFORNIA. USED CAR DEPTS. 1901 S. Figueroa. 609 E. Seventh st. 6043 Hollywood Blvd. 1701 S. Figueroa. Open evenings and Sundays. WE. [illegible]

FORDS. CLEAN-UP SALE. FORDS.

Roads	$65 to [illegible]
Tourings	75 to [illegible]
Coupes	100 to 475
Sedans	100 to [illegible]
Trucks	75 to 250

Dozens of each model to choose from. Liberal terms. No handling charges. W. I. TUPMAN, 2330 S. Figueroa st.

GUARANTEED USED CARS. Always the best cars for the least money. Liberal terms and trade. OPEN EVENINGS. FASHLEY MOTOR CO. 1116 S. Main.

1220 S. FIGUEROA ST. A safe place to buy a Used Car. All cars sold with guarantee and service. We allow 3 days' trial of any used car, with privilege of exchange or refund if not satisfactory. Open Eves. and Sunday. WILLYS-OVERLAND PACIFIC CO. 1220 S. Figueroa. VA. [illegible]

FLINT, all models, slightly used, guaranteed same as new cars, in perfect condition. FLINT best car on 4 wheels, priced to sell quickly. R. C. DURANT, INC., 1022 S. OLIVE ST.

REPOSSESSIONS—We have 12 of them—Roadsters, tourings, 2 sedans, 1 coupe. Will sell for balance due on the contract. Why not save the profit? HALL FINANCE CO., 1324 S. Hope.

NO CASH DOWN—Will accept Diamonds, Jewelry, Furniture, Pianos, T.D. or 1st Mortgage, as full or part payment on any car. 1220 S. FIGUEROA. Eves. & Sun.

WANT EVERY car owner to try ADAMS CARBON REMOVER TABLETS. Sold on a money-back guarantee. Call 1836 So. WESTERN AVE.

AUCTION SALE of used cars every Saturday at 1 p.m. 1707 SOUTH MAIN ST. Sam Watkins, auctioneer.

GET IN AHEAD—TELEPHONE YOUR SUNDAY ADS TO THE TIMES FRIDAY OR EARLY SATURDAY. PHONE METROPOLITAN 0700.

MOON sedan, 4 mo. old, have $900 equity will sell for $250 cash. Car may be seen. 35 W. Dayton. PASADENA.

WE have several cars under $100 that are in dandy shape. 1101 S. HOPE. TR. [illegible]

MOON roadster, 1923 model....$[illegible]
STUDE., special sedan....$[illegible]
COWMAN MOTOR CO., 1020 S. Figueroa.

AUTOMOBILES, ETC.— Miscellaneous

SUPER VALUES IN BETTER USED CARS

No Brokerage Charges on time payments—just 8% simple interest. Buy yours here and save money.

WILLS-SAINTE CLAIRE, 5-pass. sedan, balloon tires, like new. A steal for $2750

WILLS-SAINTE CLAIRE touring, 5-passenger, balloon tires, hydraulic brakes, guaranteed 90 days....$1600

WILLS-SAINTE CLAIRE roadster, completely rebuilt. Duco paint, new tires and guaranteed. Sacrifice for $1400.

OTHER MAKES:

1923 DURANT 5-pass. sport, Duco paint, $475.

1922 HUDSON phaeton, nice condition, only $400.

1921 LOCOMOBILE 4-pas. sport, $1200

1920 WILLYS-KNIGHT 5-pass. touring. Very nice, $475.

KING, 4-pass. sport, $125.

Cash or attractive terms.
WESTERN MOTORS CO.,
WILLS-SAINTE CLAIRE DISTRIBUTORS,
1058 SO. FLOWER.

QUALITY USED CARS THAT HAVE BEEN THOROUGHLY RENEWED.
SEE THESE LAST.
RECONDITIONED STEARNS-KNIGHTS.
1925 Spec. 6 coupe brougham.....$2250
1923 7-pass. sedan 2150
1923 5-pass. touring 1350
1920 4-pass. coupe 675
OTHER MAKES:
1923 Willys-Knight sedan, 7-pass..$ 895
1923 Willys-Knight sedan, 5-pass.. 895
1922 Oakland sedan, like new 595
1922 Reo business coupe, new tires 645
LYNN C. BUXTON, STEARNS DIST.
1685 S. FIGUEROA. WE. 8215.
OPEN EVENINGS & SUNDAYS.

BOZZANI SPECIALS
New arrivals that go on sale today:
Buick sport roadster, Duco finish....$595
Stearns militaire, perfect job........ 795
Buick sedan, a family pet........ 495
Ford coupe, '23; many extras....... 285
Reo phaeton; fine running "6"...... 365
5 Willys-Knight sedans and about 40 small cars, like Overlands, Chevrolets, Fords, Stars, from $50 up; all reconditioned and fully guaranteed.
Extra easy terms. Open evenings.
BOZZANI MOTOR CAR COMPANY,
Sunset and North Broadway.

CLOSED-CAR SPECIALS
Cadillac sedan new rubber.
Willys-Knight sedan, 5-pass.
Willys-Knight coupe, 4-pass.
Ford sedan, 4-door, $150 extras.
Ford coupes, all reconditioned.
Stude., light 6 coupes, like new.
Overland sedan, a bargain.
EASY TERMS. NO BROKERAGE.
H. G. McKINNEY, 1830 S. Figueroa.

CADILLACS—AND OTHERS.
PRICES $100 TO $3050.
DON LEE.
CADILLAC DEALER FOR 20 YEARS.
1076 W. 7TH—FIGUEROA AT PICO.

CAMP car, Pullman beds, especially built for your health & pleasure outing. $500. 6112 MONTE VISTA ST. W car.

FORD PAINT REMOVED, any model, $2.50 work done on your premises. DE. 3006.

FORDS, FORDS, ALL KINDS—$50 down. Easy terms. 200 W. PICO.

Touring Cars for Sale

BUICK "6" 1924 TOUR.
Can hardly be told from new. Guaranteed by us. Easy terms.
HOWARD AUTOMOBILE CO. OF L.A.
OLIVE ST. USED CAR DEPT.
1122-28 S. Olive. VAndike 5122.
Investigate our "GOLD SEAL" Buicks.

BUICK 6 1925 TOUR.
Glass inclosed top. Run very little and shows no wear. Liberal terms.
HOWARD AUTOMOBILE CO. OF L. A.
FIGUEROA ST. USED CAR DEPT.
1367 So. Figueroa. WEstmore 5012.
"GOLD SEAL" Buicks. Built-in service.

BUICK "6" 1924 TOURING.
Rebuilt and guaranteed. New tires; just been repainted, etc. Easy terms.
HOWARD AUTOMOBILE CO. OF L. A.
MAIN ST. USED CAR DEPT.
1212 S. Main. WEstmore 6265.
"GOLD SEAL" Buicks—Built-in Service.

BUICK TOURING, LATE '23—
$495 — $150 DOWN
Duco paint, new tires. Nickel radiator. 1533 W. 7TH ST. WA. 7972.

BUICK tour., late '23, looks and runs like br. new, spec. fin., dbl. bar bump. Every ext. Sac. $687. Terms. $185 dn. 507 S. FLOWER.

BUICK '25, standard 6 touring, 4 brand new tires. Am leaving for east, will sacrifice. DR. 7708.

BUICK late model touring; practically new tires; A1 shape, terms. 5756 SUNSET BLVD. HO. 4043.

BUICK 6 Tr. '19. Perfect condition. 1914 W. WASH. Phone BE. 2022. $200, terms.

BUICK 5-pass. tour., excellent cond., fully equipped..$150 dn. GRanite 2911.

BUICK '22 tour., recond., for bal. due on cont. FINANCE CO., 1007 S. Hill.

CADILLAC phaeton, 5-pas. tour., latest series, V-61, Bifex bumpers, side wings, snubbers, trunk, every known ext. Sac. $1287. Liberal terms arr. $350 dn. Accept car in trade. 507 S. FLOWER.

CADILLAC tour., 7-pas., 21........$645
Cadillac tour., 7-pas. '19 .... $395
Liberal terms. 8% interest.
HOLLYWOOD PACKARD AGENCY.
7026 Hollywood Blvd. GR. 2194.

CADILLAC tour., 1916, looks and runs like brand new car, been in storage, must sell to close estate, stored 507 S. FLOWER ST.

CADILLAC 61 tour., Duco finish, tonneau shield, etc. Must sac. Full price $1185, $385 down, terms arr. 4456 SUNSET.

CADILLAC phaeton, registered 1924, good paint and new rubber, many extras. Bargain. 6266 HOLLYWOOD BLVD.

CHANDLER tour., '23 mod. Brand new, only dr. 8500 mi. Laq. fn., bump., every known ext. Must sac. Terms arr. $150 down. 507 SO. FLOWER.

CHANDLER spt. tour., 1921, spec. lacq. finish, bumpers, wire wheels, every known known ext. Must sac., lib. terms arr. $125 dn. 507 S. FLOWER.

CHANDLER sport touring, 1922, family car, original finish and rare bargain, $150 down. EM. 0669.

CHEVROLETS
1924 Chevrolet tour.............$265
1924 Chevrolet tour.............$325
Large stock to select from.
W. B. FELIX CO.,
Chevrolet Dealers, 1055 S. Olive. Always open.

CHEVROLET 1924. Wonderful mechanical condition. Many extras. Good rub'r, looks brand new. $350, terms. See GRIGG, 909 S. Olive. VA. 2374.

CHEVROLET 1923 tour. Only $50 down. Good mechanically. It's a real steal. BALDWIN'S LOT, 1124 S. Figueroa.

CHEVROLET tour., latest series, '23 model original finish, wings, every extra, sac., terms arranged. 507 S. FLOWER.

CHRYSLER phaeton, 1925, brand new, driv. 8500 mi., ball. tires, bumps., every known ext. Taken on trade. Must sac. Most lib. terms arr., $285 dn. Accept light car in trade. 507 S. FLOWER.

CLEVELAND 1923 TOUR.
Just refinished, fine mechanically, tonneau shields, new tires. Only $175 dn.
HOWARD AUTOMOBILE CO. OF L. A.
FIGUEROA ST. USED CAR DEPT.
1367 S. Figueroa. WEstmore 5012.
Investigate our "GOLD SEAL" Buicks.

CLEVELAND 6 DE LUXE '25.
"Two-tone" Duco finish, new balloon tires, 4-wh. brakes, bumpers, mech. guar. A bargain, easy payments.
W. P. HERBERT CO.,
1702 S. Figueroa. WEstmore 4326.

CLEVELAND spt. tour., de luxe mod., latest ser. '23. Wire whls., bump., laq. fn. Every kn. ext. Sac. Tms. $135 dn. 507 S. FLOWER.

CLEVELAND sport tour., latest '25, model, only driven 6700 mi., balloon tires, 4 whl. brakes, one shot oiler, $185 down, terms arr. 4456 SUNSET.

CUNNINGHAM sport. Most beautiful car, cost $8000, sac. $1100. OWNER, 53150.

DODGE SPECIAL TOURING, 1925.
DODGE TOURING, DISC WHLS. 1924.
SMALL DOWN PAYMENTS. EASY TERMS
PARKE FINANCE COMPANY,
1227 S. Hill st. Open eves. & Sun.

DODGE TOURING, 1924.
$100 DOWN.
Looks and runs fine. A real bargain. 1222 W. 6TH ST. Open evenings.

DODGE 1924 Tour. Has new tires. Original finish, side wings, rear sight mirror, spare tire, bumpers. Many other extras. Sacrifice. Terms. 6435 SUNSET BLVD.

DODGE tour., 1921 perf. paint, tires, top, bumpers, been in storage, sac., $145. 507 S. FLOWER.

DODGE 1923 tour. Disc wheels, excellent mech. condition. $400. Ph. WH. 3548.

DODGE touring, only $375. '22, high hood, easy terms. HE 9150.

DORRIS—My magnificent Dorris touring car, must be sold, 6 balloons, duco finish, great sac., $850. Call 2024 W. 12TH, near Alvarado

DURANT spt. tour., '23 de luxe mod. bump., perf. paint, tires. Can't be told from brand new car. Sac. Terms arr. $110 down. 507 S. FLOWER.

DURANT tour., Calif. top. Excellent cond. Bumpers, wind wings, etc. Best buy in L. A. Only $300. Owner, UN. 6344.

AUTOMOBILES, ETC.— Miscellaneous

Touring Cars for Sale

ESSEX late '21, 4-cyl. tour., $75 down. Mechanically perfect. 1049 S. FLOWER.

ESSEX, '23 TOUR., $345
Orig. finish. Terms arr. 1049 S. Flower

FORD 1922 tour., $55 down is all it takes to drive it away. Like new. BALDWIN'S LOT, 1124 S. Figueroa.

FORD TOUR.—$35 down, $18.46 month. DUNHAM for FORDS. Ford Dlr. Used Car Dept., 1918 S. Main

FORD 1923, A-1. Make an offer. Chickens. Pigeons. 324 N. ELECTRIC, Alhambra.

FORD tour., 1924, sacrifice, terms arranged, many extras. 507 S. FLOWER.

FORD touring, reconditioned. Snap at $150. 1101 WEST WASHINGTON.

FORD, late '24, tour., cord rubber, a dandy, $250 full pr. 1101 W. WASH.

FORD tour., late '23, cheap, $185, $50 down. Car just like new. 4216 MONETA.

FRANKLIN 9-B, excellent condition. $500. Phone El Monte 86-M. P.O. Box 87-C.

HUDSON SPEEDSTER, '23.
$845—$195 or light car as dn. payment. This popular speedster refin. in beautiful sport color, has been thoroughly reconditioned and branded a "MILLERIZED" used car, which insures satisfaction. F. B. MILLER, Hudson-Essex. WE. 4951. 220 W. PICO. Open Eve. & Sun.

HUDSON SPEEDSTER, wonderful shape, driven little, lots of extras, original finish, almost new tires, $240 dn. FELIX CO., 1055 S. Olive. Always open.

HUDSON speedster, 1923 model, bumpers, side curtains, wings, every known ext. Must sac. to close estate. Car stored 507 S. FLOWER.

HUPMOBILE tour., '23, model, very cheap. Accept $95 dn., this car is in wonderful condition throughout. 4216 MONETA.

JEWETT '23 and '24, sport tour, rebuilt and guaranteed, Duco finish. Terms. PAIGE CO. OF SO. CAL. 2212 S. FIGUEROA.

JEWETT, tr., '24, new tires, 2-tone brown duco, perfect, ext., plenty. RECTOR GARAGE, 1665 N. Western. Terms or trade.

JORDAN, '22, MOD. TOUR., $345. Very nice. 1049 S. FLOWER.

LINCOLN phaeton, 1921, worth two cars of any other make for the same money. Inquire 6266 HOLLYWOOD BLVD.

MARMON late 1924 phaeton sport. Bargain, by private party. Like new throughout. Gray Duco job. Trunk. Miller balloons. Lovejoy hydraulics, wind wings, etc. Phone WAshington 7012.

MARMON in fine condition, new Duco paint, tonneau shields, lots of extras, good rubber, $300 down, bal. 12 mo. 200 WEST PICO. WE. 6208.

MARMON '24 speedster, 4-wheel brakes, new tires & paint, mech. perf., terms. E. NITTINGER, 6350 Sunset. GL. 4901.

MAXWELL sport touring, just overhauled and refinished, a real buy for some one. $125 down. H. G. McKINNEY, 1830 S. Figueroa.

MAXWELL spt. tour., latest ser. '24. Balloon tires, disc whls., bump., wings, every known ext. Must sac. Lib. terms arr. $150 dn. 507 S. FLOWER.

NASH tour., latest series 1923, disc wheels, dbl. bar bump., every known ext., must sac. Terms arr. $165 dn. 507 S. Flower.

NASH sport tour., new Duco, mech. right. Looks wonderful. $600, terms. 909 S. OLIVE. TU. 2374. 7192

NASH 25 tour., overhauled, 5 new balloons, 4-wheel brakes. $175 down. VA. 2890.

OAKLAND tour., latest series, 1924 model, disc wheels, bumpers, enclosed glass top. Only driven 7200 mi. Sac. terms arranged. $185 dn. 507 S. FLOWER.

OAKLAND sport touring, late '24; has complete enclosure Cal. top. Four-whl. brakes, cheap. $185 dn. 4216 MONETA.

OLDSMOBILE spt. tour., latest series, dbl. bar bump., laq. fn., every known ext. Taken on trade. Must sac. Terms. $100 dn. 507 SO. FLOWER.

OVERLAND TOUR., 1925. Good as new. SEE IT AND SAVE $250 OFF LIST. ALSO '24 TOUR., FINE SHAPE, $265. '21 Overland sedan, rebilt. Barg. $235. ARNOLD SUPERBILT CARS. 10th-Olive.

OVERLAND touring. Now is the time. A refinished reconditioned car and guaranteed for $195. See MR. SMITH, 1065 S. Figueroa st. WE. 1501.

OVERLAND Bluebird, late '24, 5 balloons. Duco. $345, terms. 1101 W. Washington.

PACKARD "8" LATE '24.
California top, lots of extras. A real car, looks and runs like new. Low price and terms. WHITLEY MOTOR CO., 1220 S. Figueroa. VA. 3945. Open eves.

PEERLESS phaeton, 1923, exceptionally good, original finish, etc. $1385. 2200 S. FIGUEROA. WE. 6415.

RICKENBACKER TOURING, 1923.
$100 DOWN.
Original fin., excellent rubber, A1 mech. See this. 1222 W. 6TH ST. Open eves.

STUDEBAKER Special 6 touring, latest series, 1924, De Luxe model, Bifex bumpers, every known extra, can't be told from brand new; taken on trade, can't use, must sacrifice, $787, terms arranged, $185 down. 507 S. FLOWER.

STUDEBAKER 1925 standard 6 phaeton, 4-wheel brakes, bumpers, extra tire, wind wings, etc. $1400.
Studebaker 1924 big six touring (demonstrator,) mechanically perfect, $1300. 114 S. GARFIELD, Alhambra 2160.

STUDEBAKERS—See our stock of late models before you buy. We specialize in Studebakers and always have a good stock to select from. D. R. ROBERTS, 1133 S. Olive. Phone TUcker 8269.

STUDEBAKER Spec. 6 tour., latest series, '25 model, balloon tires, dn. bar bump., every known extra, must sac. at once, lib. terms arr. Accept light car in trade. $385 dn. 507 S. FLOWER ST.

STUDEBAKER, spec. 6 touring, like new, refinished and completely overhauled, new cord tires, some extras, $175 down, balance easy terms. H. G. McKINNEY, 1830 S. Figueroa.

STUDEBAKER LIGHT 6 TOURING, 1924.
$100 DOWN.
Looks like new, runs fine, extras. 1222 W. 6TH st. Open evenings.

STUDEBAKER big 6 tour., late model, nearly new cord tires, new top, overhauled and repainted. Runs perfect, sacrifice, private owner. $475. HO. 4606.

STUDEBAKER special 6, 5-pass., tonneau and windwings, snubbers and bumpers. Good rubber. Mech. O.K. $250. 909 S. OLIVE. TU. 2374. 7192.

STUDEBAKER light 6 tour., '24, orig. fn. dbl. bar bump., every accessory. Must sac. Terms. $135 dn. 507 S. FLOWER.

STUDE. light 6 tour., '24 series, sac. Will take $135 dn., orig. throughout, like new. 926 W. SANTA BARBARA at Ver.

STUDEBAKER light 6 touring, '24. Cheapest and nicest '24 Stude. in Los Angeles and the best terms. 4216 MONETA.

STUDEBAKER, 1924, lt. 6 touring car. Way below market. HALE & HISERODT, 1140 S. Olive.

STUDEBAKER stan. 6 duplex phaeton, latest '25 model. Can't be told from new. Must sac. $365 down, terms arr. 4456 Sunset.

STUDEBAKER light 6 touring, late '21, very cheap, only $60 down. Best buy in L. A. 4216 MONETA.

STUDE. light 6 tour., '22, new Duco finish. $345. Terms arr. 1049 S. Flower.

TEMPLAR SPORT, four-passenger, 1922. 1914 W. WASHINGTON.

WILLYS-Knight tour., has bumpers, spare tire, windwings, motometer, can't be told from a new car. Let me help you. See MR. DAVIS. Priced at $1250. 1065 S. FIGUEROA. WE. 1501.

WILLYS-KNIGHT touring, like new throughout. Must sacrifice. $535. Private owner. 1084 W. 36TH ST.

1925 HUDSON SPEEDSTER
BALLOON TIRES. WIND WINGS.
BUMPERS.
DRIVEN VERY LITTLE.
AN EXCEPTIONAL BARGAIN IN THIS POPULAR MODEL.
WALTER M. MURPHY MOTORS CO.
942 SO. HOPE ST. TRinity 5616.

1923 DODGE TOURING
JUST LIKE NEW.
ORIGINAL FINISH. DISC WHEELS.
TWO BUMPERS. WIND WINGS.
DRIVEN VERY LITTLE.
$175 DOWN OR SMALLER CAR.
WALTER M. MURPHY MOTORS CO.
942 SO. HOPE ST. TRinity 5616.

SPECIAL—SPECIAL.
Velie spt. tour., new tires, Duco, lots of extras, in wonderful shape, $950. A real bargain. Open eve. and Sun. 1800 S. FIGUEROA. WE. 1211.

$85—FORD, '22, body, eng. A-1 & improved. Owner leaving city. Wonderful buy. Call 329 HUMPHREYS AVE., Belvedere Gardens.

Roadsters for Sale

BUICK sport road. master 6, 1925, balloon tires, dbl. bar bump., wings, only driven 7200 mi., sac. Terms arranged. $385 down. 507 S. FLOWER ST.

BUICK spt. rdst., '25 mod., sage green, natural wood whls., etc., taken on trade, can't use $285 dn. 5731 SUNSET.

BUICK roadster, '25 model. Can't be told from new. Only driven 8060 mi. Taken in trade. Must sac. $285 down. 4456 Sunset.

BUICK 6 roadster, 1921, a real snap for quick sale. $360, terms. Come and see it. 983 S. KINGSLEY DR. DU. 7680.

CADILLAC road., latest ser. '23, V-61, only dr. 9500 mi. Bifex bump., wings, perf. paint. Tires. Must sac. Lib. terms arr. $335 dn. 507 SO. FLOWER.

CHANDLER CHUM. RD. '21—
Excellent finish, good cord tires, bumpers, mech. O.K. A bargain at $250, terms.
W. P. HERBERT CO.
1110 S. Flower. TRinity 1012.

CHEVROLET RDS.
1923. Finished in blue Duco. Mechanically perfect. Has oversize cord tires, bumpers, motometer, etc. $75 down, bal. easy. 1115 S. OLIVE ST. TUcker 5253.

CHEVROLET, 1923 roadster, snap, $80 dn. Biggest bargain in town. J. V. BALDWIN, 1417 S. Figueroa.

CHEVROLET rdst., latest '24, very cheap. Only $75 dn. Brand new, only driven 4200 mi. Won't last. 4216 MONETA.

CHEVROLET rdst., 1924, brand new, driven 8500 mi. sac. $187. 507 S. FLOWER.

AUTOMOBILES, ETC.— Miscellaneous

Roadsters for Sale

CHEVROLET roadster, late '23, bargain, only $50 dn. Just like new. 926 W. SANTA BARBARA at Vermont.

CHRYSLER rdstr., special Duco paint, good rubber, mech. perf., $250 down, bal. to suit. 850 S. VERMONT. DU. 6749.

COLE 8 roadster, good mech. and rubber. This is some buy at our price $400. 909 S. OLIVE. TUcker 2374. 7192.

DODGE ROADSTER 1920
JUST THE CAR YOU ARE LOOKING FOR.
A REAL GOOD LITTLE CAR.
PRICE $175. TERMS.
WALTER M. MURPHY MOTORS CO.
942 SO. HOPE ST. TRinity 5616.

DODGE ROADSTER, '22 MOD., $265. Orig. finish. Terms arr. 1049 S. FLOWER.

DUESENBERG Straight 8 roadster. Cost $7000. Perfect condition. A gentleman's high class car. It's a bargain. $2950. MADDUX, INC. WEstmore 1508. 1057 S. Figueroa.

FORD ROADSTER, 1923
Lots of extras. Like new. Attractive saving. Get it now.
DUNHAM for FORDS
Auth. Ford dlr. Washington & L. A. sts.

FORD '24 ROADSTER.
Completely overhauled and refinished, good tires, etc. Guaranteed. Easy terms. FORD—J. BENJ. FAHY—DEALER. 827 S. Figueroa. Open eves. & Sun.

FORD spt. rdst., De Luxe model, 1924, brand new, only driven few miles. Sac. Liberal terms arr. 507 S. FLOWER.

FORD roadster, late '24, cheap; only $50 down, like new. 4216 MONETA AVE.

FORD roadster, new tires, wonderful shape, $150. 909 S. OLIVE. TU. 2374. 7192.

HUP sport rdst., latest '24, almost new, has disc wheels, bumpers, wings, a real sport rdst. and cheap, only $195 dn. 4216 MONETA.

JEWETT De Luxe roadster, 1924. The most beautiful rdstr. in L. A. "It's Bonded." $245 down, easy payments. F. J. RILEY CORP., 1223 S. Figueroa. Phone WE. 2726. Open eves. & Sun.

JEWETT '25 ROADSTER, ALMOST NEW—A REAL BUY; TERMS TO SUIT. PAIGE CO. OF SO. CALIF. 2212 S. Figueroa.

MOON ROADSTER
1925 sport model, like new, guaranteed; trade or terms. 974 S. WESTERN. Open evenings and Sundays.

MOON road., '25, new, duco, 5 new tires, orhld. $250 dn. VA. 2890.

NASH sport, 4-pass. '23, model. Bargain. Take $125 dn., swell looking, fine cond. 4216 MONETA.

NASH ROADSTER, $585.
Completely overhauled, new paint and tires. A perfect car. 524 W. PICO.

NASH 1925 special six, perfect condition. 339 N. AVE. 52. Ph. GA. 5888.

OAKLAND sport tour., late '24, nearly new. Only driven 6900 miles, accept $125 dn. 926 W. SANTA BARBARA, at Ver.

OAKLAND roadster, latest '24 model, Duco finish, 4-wheel brakes, every extra. Must sac. $165 down, terms arr. 4456 SUNSET.

PIERCE-ARROW special built roadster, sacrifice $595. Call Ro. 0305.

ROLLS-ROYCE, MOST BEAUTIFUL CAR IN L. A. THE CAR IS NOT BROKEN, HAS GONE 7000 MI. HERE IS CHANCE FOR NEW CAR. REDUCTION OF $4000. GR. 7530, 10 A.M. TO 9 P.M.

ROLLIN tour., late '24, like new. Guar. $600. Easy terms. 1201 S. FIGUEROA.

PACKARD sport roadster, Duco finish, new tires, overhauled, has Cal. top, also khaki top, many extras, snappiest job in L. A. $250 down. See it now. H. G. McKINNEY, 1830 S. Figueroa.

PAIGE LIGHT 6 TOUR. 1922
Priced very low, good condition, terms. PAIGE CO. OF SOUTH. CALIF. 2212 SO. FIGUEROA.

PIERCE-ARROW ROADSTER, 1925, BIG DISCOUNT, PRICED TO SELL IMMEDIATELY, LONG TERMS. 1209 S. HILL.

STUDEBAKER LIGHT SIX roadster, late '21

STUDEBAKER, special 6 roadster, 1922. Small down payment. Easy terms.
PARKE FINANCE COMPANY,
1227 S. Hill st. Open eves. & Sun.

STUDE. LT. 6 TOUR., '24—
Excellent, original finish, good cord tires, motor runs like new. A bargain. $465. Easy terms.
W. P. HERBERT CO.
1110 S. Flower. TRinity 1012.

STUDEBAKER roadster, light 6, latest '24. Almost new. Been in storage. Must sac. Accept $185 dn. 4216 MONETA.

STUDE. roadster, '22 model, 2-tone Duco fin., bumpers, wind wings, spot lights, etc. $150 dn., terms arr. 4456 SUNSET.

STUDE '24 TOUR. $595.
Light '6' like new. 524 W. PICO.

WILLYS-Knight roadster, any one could sell this beautiful car. Has bumpers, balloon tires and equipped with Lanchester balancers and other extras. I can arrange terms for you. Just see MR. ROBINSON. Price $975. We trade. 1065 S. FIGUEROA ST. WE. 1501.

WILLS-ST. CLAIRE, spt. rdst. de luxe mod., '26, brand new, bifex bump., every known ext. Must sac., great big disc. Terms arr. 507 S. FLOWER.

SPECIAL SPECIAL
Stephens spt. tour. 1923-24, balloon tires, disc wheels, duco, overhauled, extras. Real bargain, open eve. & Sun. 1800 S. FIGUEROA. WEstmore 1211.

Sport Cars

BUICK sport road, master 6, '25 balloon tires, dbl. bar bump., wings, only driven 7200 mi., sac. terms arranged. $385 down. 507 S. FLOWER.

BUICK '25 sport tour., immaculate, $1200 will handle. L. H. (DOC) WRIGHT. 6449 Sunset Blvd. GL. 4914

CHANDLER spt. tour., 1921, spec. lacquer finish, bumper, wire wheels, every known extra. Must sac. Lib. terms arr. $125 dn. 507 S. FLOWER.

CLEVELAND spt. tour., de luxe mod., latest ser. '23. Wire whls., bump., laq. fn. Every kn. ext. Sac. Tms. $135 dn. 507 S. FLOWER.

DURANT spt. tour., '23 de luxe mod., bump., perf. paint, tires. Can't be told from brand new car. Sac. Terms arr. $110 dn. 507 S. FLOWER.

FORD sport rdst., de luxe model, 1924, brand new, only driven few miles, sacrif. Lib. terms arr. 507 S. FLOWER ST.

FLINT 6-55 SPORT TOUR., reconditioned, refinished Duco, guaranteed, a beauty, only $995. F. J. RILEY CORP., 1223 S. Figueroa. Phone WE. 2726.

MAXWELL spt. tour., latest ser. '24. Balloon tires, disc whls., bump., wings, every known ext. Must sac. Lib. terms arr. $250 dn. 507 S. FLOWER.

OLDSMOBILE spt. tour., latest series, dbl. bar bump. laq. fn., every known ext. Taken on trade. Must sac. Terms. $100 dn. 507 S. FLOWER.

PACKARD 6, late sport model, 1924 4-wheel brakes disc wheels, balloon tires, splendid condition. Bargain. GR. 9044.

PAIGE, late sport, new paint, for bal. due on cont. FINANCE CO., 1007 S. Hill

RICKENBACKER SPORT, $495
'22 tour. 100% fine. 524 W. PICO.

SPECIAL. SPECIAL.
STUDEBAKER spt. big 6, 1924. Duco, good tires, lots of extras, $975, exceptional terms. Open EVENINGS and SUNDAY. 1800 S. FIGUEROA. WE. 1211

OH, BOY; some class, Stutz 4-passenger sport touring, raring to go, price right. Easy terms. H. G. McKINNEY, 1830 S. Figueroa.

Speedsters, Stripped Cars

FORD speedster, good condition, new rubber, cheap for cash. Phone 590245.

Coupes for Sale

BUICK coupe, '24. You couldn't buy a better one if you bought it new. Low figure. 1101 S. HOPE. TRinity 6231.

BUICK 6 coupe, '24, duro, 5 new tires, 4-wheel brakes; $225 down. VA. 2890.

BUICK '25, 4-passenger coupe, almost new, easy terms. HE. 9150.

CHEV. COUPE AND SEDAN, 1924. DUCO FINISH, REAL BARGAIN, TERMS. PAIGE CO. OF SO. CALIF. 2212 S. FIGUEROA.

CHEVROLET 1923 coupe, snap at $85 down. New velour upholstering. J. V. BALDWIN, 1417 S. Figueroa.

CHEVROLET coupe, latest '23, almost new, very cheap, only $85 dn. Must be seen to be appreciated. 4216 MONETA.

CHEVROLET coupe, latest '23, almost new, very cheap, only $85 dn. Must be seen to be appreciated. 4216 MONETA.

CHEVROLET coupe, '23 mod., $375, terms. I trade what have you? L. H. (DOC) WRIGHT, 6449 Sunset Blvd.

CHRYSLER coupe, latest series, 1925 model, brand new, driven 4500 mi. Returning east. Must sac. Stored at 507 S. Flower.

DODGE BUSINESS COUPE
FINISH LIKE NEW, '23 SERIES
$260 DOWN. 1400 S. FIGUEROA
ASK FOR STANTON

DODGE coupe, late '24, almost new, very reasonable, accept $185 down, no brokerage. Must sell. 4216 MONETA.

FORD coupe, 1925, motor No. 11,000,000, $175 in useful extras, privately owned. Sacrifice. Terms. 724 SO. BERENDO

FORD 1924 coupe, $100 down. Has every extra and just like new. BALDWIN'S LOT, 1124 S. Figueroa.

FORD COUPES, LATE 1924.
Repainted, overhauled, new tires, etc. $50 down. 1102 W. 7TH. VA. 2890.

FORD coupe, '23 & '24 tour., both cars fully recond. Sell for bal. due on cont. FINANCE CO., 1007 So. Hill.

FORD COUPE, 1924.
Many extras. $365. $50 down. 433 S. FLOWER.

FORD COUPE, '23 type, wonderful shape. Only $235. It's a real bargain. FELIX CO., 1055 S. Olive. Always open.

FORD coupe, 1924, 5 balloon tires, many extras, excellent condition, $385, terms. 4333 S. GRAND. AX. 2827.

FORD coupe, '23 model, only $50 dn. A swell one. 926 W. SANTA BARBARA.

AUTOMOBILES, ETC.— Miscellaneous

Coupes for Sale

FORD 1925 COUPE
$425
Finish and running condition like new. Many extras, including large stock steering wheel, speedometer. Will accept trade and give liberal terms.
CALIFORNIA STUTZ, Inc.
1135 S. Olive. TERMS.
VAndike 1963. TRADE.

FORD COUPE, '23—
Original finish, excellent cord tires, many extras. Mech. A-1. This is a real buy. Terms.
W. P. HERBERT CO.
1702 S. Figueroa. WEstmore 4326.

FORD, 1924 coupe, in beautiful shape, mechanically, looks like new. Have a look at price. HALE & HISERODT, 1140 S. Olive.

FORD '25 COUPE, $535.
Bought in August, balloon tires, Ruckstell axle, bumpers, many other extras. Guaranteed. 1006 S. OLIVE. Open eves.

FORD COUPE LATE 1924 $375
$50 DOWN.
In 1st class shape, cord tires. See this. 1222 W. 6th st. Open evenings.

FORD coupes, '23 and '24, priced from $335 to $485. $50 down. This payment includes insurance. No brokerage. Open evenings. 4216 MONETA.

FORD coupe, perfect condition, 1922, disc wheels, mountain brakes. Am leaving town. Wonderful buy. Call OWNER, FI. 4788.

FORD coupe, 1922, good condition. $225 cash, BE. 5752, or time payments.

FORD coupe, 1923, sacrifice, liberal terms arranged. 507 S. FLOWER ST.

FORD coupe, 1924, Ruckstel axle, bumpers & extras. Call 6266 HOLLYWOOD BLVD.

FORD coupe, '23 model, only $50 dn. A swell one. 926 W. SANTA BARBARA.

FORD COUPE, LATE '22, $215. 108 W. PICO. WE. 6209.

FORD coupe, late '23, sacrifice for $280. $50 down. 4216 MONETA.

LINCOLN coupe, 1924, 4-passenger, good paint & rubber, mechanically perfect. Call 6266 HOLLYWOOD BLVD.

LINCOLN 5-passenger coupe, balloon tires, beautiful condition, new paint, runs like new. The car with a million-dollar reputation. $1800, $500 cash. Phone FI. 3850 or WH. 3869.

LINCOLN 4-PASS. COUPE.
Custom built, excellent mechanical condition. Call MR. WOLFF, VA. 1851.

MARMON COUPE, 1924—
Like new, priced for quick sale. 1200 S. HILL, VAndike 0461.

MAXWELL coupe, latest series, 1923 mod., only driven 8700 miles, dble. bar bump. Lacquer finish, every known extra, sac., terms arranged. $150 dn. 507 S. Flower.

MAXWELL coupe, a little money and speed and you can buy from me the nicest coupe in town for $495. See MR. WALLACE, 1065 S. Figueroa. WEstmore 1501.

OAKLAND '24 COUPE, $825—
5-pass., perfect mechanically, original finish, good tires, 4-wheel brakes, several extras. Very clean, guaranteed. Terms.
REEVE GARTEMANN, INC.,
1137-39 S. Olive. Open eves. & Sun.

OAKLAND COUPE, 1923.
$100 DOWN.
In A1 shape, many extras. Hurry. 1222 W. 6TH ST. Open evenings.

OVERLAND coupe, 1924, late model. Overhauled and guaranteed, 5 days' only, priced at $450. See Mr. Martin. 1230 S. FIGUEROA. VAndike 9789.

ROLLIN coupe, 1924, a dandy buy, Free service. Guaranteed. $600, 15 mos. to pay. 1201 S. FIGUEROA.

SHERIDAN 4-pass. sport coupe, 1921, excel. condition, Duco finish, $325. $95 dn. $21 mo. Call 424 W. 11TH ST.

STEARNS-Knight sport coupe, 1924, like new, rubber, finish, mech., 4-wheel hydraulic brakes. Real low. 1101 S. Hope. TRinity 6231.

STUDEBAKER coupe, 1923 model, looks & runs like brand new. Bumpers, many extras, taken on trade. Must sell, terms arranged. $165 down. 507 S. Flower.

STUDEBAKER, '24 spec. 5-pass., excellent cond., A-1 mech., new rubber, attract. price, terms. Pri. owner. OX. 3895.

STUDEBAKER 5-passenger coupe, special 6, like new, easy terms. HE. 9150.

WILLYS-KNIGHT 4-pass. coupe, '24 model, new tires, Duco finish, extras, etc. $185 down, terms arr. 4456 SUNSET.

Sedans for Sale

BUICK brougham, brand new, latest series, 1924, model, bifex bumpers balloon tires, every known ext., driven 8500 miles, accept light car in trade, terms arr. 507 S. FLOWER.

BUICK CABRIOLET, '24.
This sport coupe will make instant appeal to anyone seeking a car out of the ordinary. $1250. New tan finish and tires. 2424 W. 7TH ST.

BUICK 1923 tour. sedan, fully equipped. New Duco finish. A real beauty. Only $250 down. F. J. RILEY CORP., 1223 S. Figueroa. Ph. WE. 2726. Open eves.

BUICK 6 sedan, '22, ovhld, 5 good tires, bumper, etc.; $125 down. VA. 2890.

CADILLAC
SEDAN.
$300 DOWN.
Balance to suit, provided purchaser is responsible. Owner, 727 S. [illegible]

CADILLAC sedan, 7-pass., balloon tires, good condition inside & out. 1920 model. $1200. Bishop Co., 952 S. ALAMEDA.

CASE 7-pass., 1922 sedan. Wonderful shape. Had very little usage, will sell cheap. No dealers. 843 S. UNION.

CHANDLER coach, 1925, de luxe mod., brand new, driven 6500 mi. Balloon tires, 4-wheel brakes, every known ext. Must sac., terms arr. $350 dn., accept cheap car in trade. 507 S. FLOWER ST.

CHANDLER 1925 CHUMMY SEDAN.
Balloon tires. Just like new.
EASY TERMS. NO BROKERAGE.
LORD MOTOR CAR CO.
1201 So. Olive. VAndike 4974.

CHANDLER '24 metropolitan sedan, new duco, new rubber, run 6000 mi. $400 dn. Bal. 18 mo. 5750 Sunset. GL. 0443.

CHEVROLET SEDANS, 23 & 24.
New Duco, overhauled, bumpers, new tires, $60 dn. 1102 W. 7TH. VA. 2890.

CHEVROLET De Luxe Sedan, almost new, sacrifice, $650, terms, trade. 117 W. PICO ST.

CHEVROLET, 1923 sedan, $100 down. Think of it. Famous "Blue Ribbon." J. V. BALDWIN, 1417 S. Figueroa.

CHRYSLER brougham, 1925, de luxe model, can't be told from brand new, taken on trade, can't use, must sell, $1287, lib. terms, arr. 507 S. FLOWER.

CHRYSLER Imperial sedan, late '25 model, only driven 5500 mi. Taken in trade, can't use, $385, terms arr. 4456 SUNSET.

CHRYSLER BROUGHAM, 1924. Good rubber, original finish, fine mechanically, lots extras. Terms to suit. 961 S. Flower.

CLEVELAND 1925 SEDAN.
Exceptionally good finish, distinctive wheels, and balloon tires. Priced. Terms.
HOWARD AUTOMOBILE CO. OF L. A.
OLIVE ST. USED CAR DEPT.
1122-28 S. Olive. VAndike 5122.
Investigate our "GOLD SEAL" Buicks.

DODGE SEDAN, '24 type, leather upholstery, original finish, looks like a million, couldn't run better, 5 good tires, bumper, snubbers, etc. A real bargain, at $585, easy terms. W. B. FELIX CO., Chev. dealers, 1055 S. Olive. Always open

DODGE bus. man's sedan, 1924, brand new. Driven 7500 mi. Dble. bar bumpers. Orig. fn. Must sac. Lib. terms arr. $185 dn. 507 S. FLOWER.

DODGE, 1924 SEDAN, NEW rubber, runs like a million. HALE & HISERODT, 1140 S. Olive.

ESSEX COACH.
BALLOON TIRES.
BUMPERS, FRONT & REAR.
SPEEDOMETER.
BAR CAP MOTOMETER.
THIS IS THE BEST ESSEX BUY IN THE CITY TODAY. $675. $195 DN.
WALTER M. MURPHY MOTORS CO.,
942 S. HOPE ST. TRinity 5616.

ESSEX COACH
BRAND NEW
NEVER DRIVEN LOW PRICE
VERY EASY TERMS
J. W. LEAVITT & CO.,
1150 S. Figueroa. Open eves. & Sun.

ESSEX 1924 COACH—
In fine condition throughout. Just like new, balloon tires, etc. $625. Terms.
HOWARD AUTOMOBILE CO. OF L. A.
MAIN ST. USED CAR DEPT.
1212 So. Main. WEstmore 6265.
Investigate our "GOLD SEAL" Buicks.

ESSEX or Hudson. I have due bill for $216 on new car, will sell for $100. MR. EMMETT, 3208 W. Washington. EM 5090

ESSEX COACH, NEW, 1925.
Used 8 weeks, lady will sac. for immediate disposal, 1833 S. OXFORD.

CHEV. SPORT SEDAN, $450—
A real snappy job. 524 W. PICO.

FORD SEDAN, '23—
Excellent finish, good cord tires, large steering wheel, O.K. mech. This is a buy. $175. Terms.
W. P. HERBERT CO.
1702 S. Figueroa. WEstmore 4326.

FORD FORDOR SEDAN.
Late 1924. Original finish like new, good tires, several extras, 30-day guarantee.
FORD—J. BENJ. FAHY—DEALER.
827 S. Figueroa. Open Eves. & Sun.

FORD SEDAN, 4-door, driven little, original finish, looks like a million, a real bargain at $450, easy terms. FELIX CO., Chev. Dealers. 1055 S. Olive.

FORD SEDAN—Cord rubber, runs fine, starter & dem. A real buy. $125 total. 1101 W. WASHINGTON.

FORD sedan, 1925, ext., must sacrifice, $387, terms. $100 down. 507 S. Flower.

FORD sedan, 1921, in good condition. Price $75 for quick sale. 8050 MONETA.

FORD sedan, 1919, starter, good rubber. $75. HU. 6975. 3400 CENTRAL.

GARDNER coach, 1926, brand new, de luxe model, sac., accept car in trade. Lib. terms arr. 507 S. FLOWER.

AUTOMOBILES, ETC.— Miscellaneous

Sedans for Sale

HUDSON COACH.
BALLOON TIRES. SPARE TIRE.
FRONT & REAR BUMPERS.
MOTOMETER. WIPER MIRROR.
THIS IS THE BEST HUDSON BUY IN THE CITY TODAY, $975.
WALTER M. MURPHY MOTORS CO.,
942 S. HOPE ST. TRinity 5616.

HUDSON brougham, 1926, brand new, trunk, Bifex bumpers, every known ext., must sell, tremendous disc. Lib. terms arr. $450 dn. 507 S. FLOWER.

HUDSON, 7-pass. sedan, 1922, private owner, like new, got in trade, can't use. Won't turn down any reasonable deal. Phone EMpire 9801.

HUDSON coach, 1925, bumpers, orig. fin., can't be told from brand new, sac. $987. Lib. terms arr. $225 dn. 507 S. FLOWER.

HUDSON—$100 DEPOSITED ON A COACH NEVER DELIVERED, WILL SELL $100 DISCOUNT. PHONE 554-751.

HUDSON coach, latest '24, sacrifice for $785. Liberal terms, car just like new. 4216 MONETA.

HUDSON brougham, new, with equip. cost $2015. By owner, at liberal discount. Must sell. Call MR. BAXTER, WE. 3289.

HUDSON '25 COACH, $1095—
Disc wheels. Many extras. 524 W. PICO.

HUPMOBILE 4-p. Club sedan, latest '24 mod. Bumpers, trunk, disc whls., etc. Taken in trade. Can't use. $265 dn. 4456 SUNSET.

HUDSON coach, late '23. 5 new tires, overhauled, bumpers. $125 dn. VA. 2890.

HUDSON sedan, 1925 in perfect shape. A bargain. 2600 W. 7TH ST.

HUDSON coachs, 1925, by finance co. at cost. Liberal terms. 1360 W. 20TH ST.

HUPMOBILE, 5-door sedan, brand new, De Luxe model, double bar bumpers, 5 balloon tires, taken on trade. Can't use, sac. terms arranged. $385 down. 507 S. FLOWER ST.

JEWETT COACH, BRAND NEW—BIG DISCOUNT.
Never licensed or run.
1533 W. 7th. WA. 7972.

JEWETT brougham, late '24, brand new, only driven 6000 miles, very cheap, accept $285 dn. Rare bargain for someone. Must sell. 4216 MONETA.

JEWETT BROUGHAM, 1924, used very little. Fully guaranteed, your car in trade. PAIGE CO. OF SO. CALIF. 2212 S. FIGUEROA.

JEWETT tour., '23, 5 new tires, bumper, ovhld. New Duro, $125 dn. VA. 2890.

KISSEL standard sedan, painted; very clean; motor perfect, $550. 1101 S. HOPE. TRinity 6231.

LINCOLN 1925 Berlin sedan. Latest model. Perfect condition. Sacrifice. No dealers. No agents. 1036 Arapahoe st. DU. 8179.

LINCOLN 7-pass. sedan, like new throughout, a wonderful buy at $2500. Call MR. BARBER, at Ter. 0706, Pasadena.

MAXWELL 24 CLUB SEDAN.
This car cannot be told from new, original finish, good tires and several extras $725. Terms arranged.
REEVE GARTEMANN, Inc.
1137-39 S. Olive. Open Eves. & Sun.

MAXWELL coach, latest series, 1924, orig. fn., only driven 7500 mi. Must sac., $687, terms arr. $150 dn. 507 S. Flower

NASH spec. sedan, latest '25 model, driven 5000 mi. Must sac. $385. 4456 SUNSET.

OAKLAND LATE SEDAN, $850.
This wonderful car has been completely overhauled, refinished, 4 brand new Goodyear cord tires and several extras. An exceptional buy. Terms arranged.
REEVE GARTEMANN, Inc.,
1137-39 S. Olive. Open Eves. & Sun.

OAKLAND 6 sedan, latest '24, brand new, only driven 5200 mi., cheap, only $225 dn. 4-wheel brakes, etc. Best buy in L. A. 4216 MONETA.

OAKLAND 6 sedan, '23 model, Duco fin., bumpers, etc. Only driven 9000 mi. Full price $685, $185 down. 4456 SUNSET.

OLDSMOBILE 4-cyl. Brougham, 1924. Reconditioned with service at $600. 1230 S. FIGUEROA. VAndike 9789.

OVERLAND 6, 1925, De Luxe sedan. Never registered. Guarantee & service; $1095. 1230 S. FIGUEROA. VAndike 9789.

OVERLAND 91 sedan, latest model, brand new. Priced at $760. Liberal terms. 1230 S. FIGUEROA. VAndike 9789.

OVERLAND sedan '24, Duco paint, good rubber, $545, terms. 1101 W. Washington

PACKARD 6 SEDAN, 1925, LATEST MODEL, LIKE NEW, BIG DISCOUNT, 1312 SANTA MONICA BLVD. S. M. 24463.

PIERCE-ARROW sedan, brand new, never registered, series 80, 20% discount, 1209 S. HILL. VA. 0491.

REO 1921 sedan, new paint job, in perfect condition, good buy at $350. 114 S. GARFIELD, Alhambra 2167.

ROLLIN sedan, '24. Perfect. Guaranteed. $700. Easy terms. 1201 S. FIGUEROA.

RICKENBACKER 6 coach, brougham, 1926 model, practically brand new, only driven 300 miles, at a reduction of $300. Terms can be arranged. See MR. HULSE. 3707 W. Pico.

RICKENBACKER brougham, '25, $1595, run very little, like new. SPERL MOTOR CO., Figueroa at 16. WE. 2321.

RICKENBACKER sedan, latest '25 mod. disc whls., bumpers, etc. Can't be told from new. $185 dn., terms arr. 4456 SUNSET.

STUDEBAKER st. 6 sedan, latest series, 1924, bumpers every known extra, must sacrifice, terms arranged, $185 down. 507 S. FLOWER ST.

STUDEBAKER sedan, late model 6, disc wheels, 5 nearly new tires, original finish, runs fine, price $300 under value. Terms can be arranged. 961 S. FLOWER.

STUDE. LIGHT 6 SEDAN, '23 MOD.
$850. $225 DOWN.
Original finish, 5 good tires.
1533 W. 7TH ST. WA. 7972.

STUDE sedan, light 6, late '24, almost new, sac. $835, just like new. Liberal terms arranged. 4216 MONETA.

STUDEBAKER 1925 SPECIAL 6 SEDAN. LIKE NEW. MANY EXTRAS. BIG DISC. 1047 S. OLIVE FOR DEMONSTRATION.

STUDEBAKER sedan, $50 down payment. 200 W. PICO ST. WE. 6208.

WILLS SAINTE CLAIRE
7-pass. sedan, run less than 500 miles, could be sold for a new car, not a scratch on it. On our salesroom floor now for $3000, original cost over $4300. Buy this and save a lot of money. WESTERN MOTORS CO., 1058 S. Flower.

WILLYS-KNIGHT coupe-sedan, 1925, 6-cyl. Only the man who is used to the best can appreciate this beautiful car at our price. Every extra, such as bumpers, wind deflectors and carries a new car guarantee. Will be glad to demonstrate. See Mr. Wilson. Our special price $2150. 1065 S. FIGUEROA ST. WEst. 1501.

WILLYS-Knight sedan, 1923. This car has had the best of care. It's A1. New paint, balloon tires, bumper, etc. See MR. THOMPSON, at Pacific Drug Co., 841 S. Grand. Eves. after 6.

WILLYS-KNIGHT sedan, 1924, original finish like new, mechanically perfect, fully equipped, balloon tires, etc. $450 down. F. J. RILEY CORP., 1223 S. Figueroa. WE. 2726.

WILLYS-Knight coupe-sedan, 1924. Clean and good throughout with five good tires and disc wheels. Only $995. EZ terms 1250 S. FIGUEROA. VA. 0780.

WILLYS-KNIGHT sedan, 1923, 7-pass., looks like new and has excellent rubber. Try and beat this for $895. See this last. LYNN C. BUXTON, 1685 S. FIGUEROA.

WILLYS-Knight 1923 sedan. Reconditioned and guaranteed. Duco finish. Priced for quick sale at $825. Terms to suit. 1250 S. FIGUEROA. VAndike 0780.

WILLYS-KNIGHT sedan, latest series, '23, orig. fn., bumpers, perfectly equipt., sac. terms arr. $185 dn. 507 S. FLOWER.

WILLYS-KNIGHT SEDAN
Refinished balloon tires, A-1 condition. H. G. McKINNEY, 1830 S. Figueroa.

1923 HUDSON COACH.
EXCELLENT CONDITION.
NEWLY PAINTED, DISC WHEELS.
RUBBER NEARLY NEW.
THIS CAR PRICED TO SELL, $685.
WALTER M. MURPHY MOTORS CO.,
942 S. HOPE ST. TRinity 5616

1922 STUDEBAKER BIG 6 SEDAN.
NEW DUCO PAINT. GOOD RUBBER.
AND MANY USEFUL EXTRAS.
$250 DOWN. WILL TRADE.
WALTER M. MURPHY MOTORS CO.,
942 S. HOPE ST. TRinity 5616.

1922 DODGE SEDAN.
ORIGINAL FINISH. DISC WHEELS
MANY USEFUL EXTRAS.
MUST BE SOLD.
WILL ACCEPT CHEAP CAR IN TRADE
WALTER M. MURPHY MOTORS CO.
942 S. HOPE ST. TRinity 5616.

COOK'S CLOSED CAR SPECIALS
1925 Chandler 4-pass. Sedan.
1924 Willys-Knight Sedan.
1924 Buick "6" Coupe.
1924 Chevrolet Coupe.
W. H. COOK, 1135 S. Olive. Open eves.

SPECIAL. SPECIAL.
Moon spt. sedan, 1924, in wonderful shape, Duco. This car is ready to go. Exceptional terms. Open eve. and Sun. 1800 S. FIGUEROA. WE. 1211.

$1,0—1923 Franklin sedan, run 10,000 miles, exactly like new, cost $3450, leaving country. 2175 Cambridge cor. Hobart

1921 MOON 6 SEDAN.
$1395.
Harrigan & Cleveland, 2900 S. Figueroa.

AUTOMOBILES, ETC.— Miscellaneous

Trucks and Delivery Cars

REBUILT TRUCKS
1924 FORD DUMP
1920 PACKARD DUMP
1922 PACKARD DUMP
1923 WHITE STAKE
1922 MACK 2-TON STAKE
AND MANY OTHERS
TERMS AND TRADE IN.
GOTFREDSON TRUCK CORP.
1235 EAST 9TH ST.

CLEAN-up sale of used trucks contraction. '23 1-ton Chevrolet screen del., $125. '23 Ford del., good rubber, express body, mechanically o.k. $150. '22 Ford 1-ton, all good rubber, good extra and rim, 6x9 stake body, fine shape mechanically. $175. Reo 2-yd. dump, used only 8 mo., butch gate, good rubber, looks and runs like new. $1000. '22 International 3-yd. dump, under body hoist, good condition throughout. $1500. Many others to choose from. We trade or sell on reasonable terms. No brokerage. INTERNATIONAL HARVESTER CO., 734 Lawrence st. TR. 5135.

FAGEOL TRUCKS
We have two 1923 5-yd. Fageol Dump Trucks in excellent condition at a very good price; also we have the following:
Packard, 3½-ton $1000
Pierce-Arrow, 2-ton 1400
Pierce-Arrow, 5-ton 1000
Mack, 3½-ton 1100
G.M.C., 3½-ton 900
Ford Dump, 1924 600
Also some other good buys. They're going to sell quick, come in and look them over. H. J. RUDDLE COMPANY, 770 East Ninth street.

GARFORD DUMP TRUCKS, 8 months' steady work, haul on tonnage basis. Possible to earn over $30 per day. If you can finance the purchase and drive your own truck, we can put you in touch with reliable contractor who is building a highway near Los Angeles and you can arrange directly with him for steady employment.
GARFORD MOTOR TRUCK CO.
2121 South San Pedro st.

FORD PANEL DELIVERIES
1921 and 1922 Models
$50 DOWN
All these cars have been completely overhauled, new bodies, good tires. We have put extremely low prices on these panels as we want to dispose of these cars at once. Every car carries a 30-day guarantee. Easiest terms in city.
FORD BARGAIN CENTER
J. A. NADEAU CO.
Central & Slauson. Open eves. & Sun.

REO SPEEDWAGONS
ALL MODELS TO CHOOSE FROM
PRICED TO SELL
REO MOTOR CAR CO., USED CAR DEPT. 422 W. 12th st. Lot 12th and Grand.

CHEVROLET TRUCK, '24, driven little, large stake body, fine tires, 2 spares. Real bargain, for $335. FELIX CO., Chev. dealers, 1055 S. Olive. Always open

FORD TRUCK, late model, runs like a million, stake body, has been used for light work and is in wonderful condition. $295 FELIX, 1055 S. Olive.

PACKARD 5-yd. dump truck with good hauling, excellent cond., sell reas. or trade for real estate. Inquire 2015 W. SAN FERNANDO RD. Burbank 400-J.

CHEVROLET 1¼-ton truck, oak furniture body. Good rubber, A-1 condition. $450. Bargain. Owner, 3872 S. WESTERN.

SEE rebuilt Moreland trucks at MORELAND SALES CORP., 2325 S. MAIN ST. WEstmore 5321.

GOOD USED TRUCKS
MACKS and many other makes. MACK TRUCK CO., Alameda at 20th.

PACKARD, 2½-ton, latest model, perfect condition, cheap for cash, or trade. Owner, 2215 E. 9TH ST. TU. 6954.

CHEVROLET 1924 1-ton truck. New stake body, excellent tires. Cheap. Easy terms. BALDWIN'S LOT, 1124 S. Figueroa.

FORD roadster, 1923, delivery, $160. 1001 ORANGE DR. GL. 3855.

FORD ton trucks, several to choose from. $100 up. 430 W. 7TH ST. BR. 4086.

REO speedwagon, '23, delivery body, $400 quick sale. 1001 ORANGE DR. GL. 3855.

Automobile Trailers

AUTO TRAILER CO.—2 and 4-wheel trailers, sale or rent. 1322 CENTRAL AVE.

TON trailer, exc. cond., good tires, at sac. 4915 S. CENTRAL.

PIKE TRAILERS, 2 or 4 WHEEL; FOR SALE OR RENT. 701 E. 7TH ST.

Automobiles Wanted

WANT 1925 Essex coach or similar, guaranteed mech. cond. Might consider standard touring. Will exchange lady's beautiful diamond ring, unusual cut, very refined and dignified. Price $1000. Call before 2 p.m. at 5719 VIRGINIA AVE., Hollywood. 1 blk. N. of Santa Monica Blvd., bet. Wilton and Van Ness.

AUTOMOBILE WANTED.
Sacrifice $4500, equity in new double bungalow. West Hollywood, near S. M. Blvd., for late model closed car. Owner, GR. 0952; Res. DU. 7528

PAY CASH TO PRIVATE PARTY FOR BARGAIN IN LATE MODEL CAR OR FOR EQUITY. NO DEALERS. CALL AT RESIDENCE, 206½ W. 43RD STREET. PHONE AXridge 3210.

CARS WANTED
FOR SPOT CASH OR LIBERAL TRADE. BRING YOUR AUTO TO FASHLEY, 1118 S. MAIN. OPEN EVENINGS.

WANTED—To trade a '24 Ford touring, top & body for roadster, top & body, good. Will pay labor and difference in condition if any. DE. 5185.

50 CARS FOR CASH
Just opened new store.
Need cars very badly. WE. 5617.
KELLEY KAR CO., 1834 S. Figueroa.

HUDSON coaches, Cadillacs, Dodges, Buicks, Studebakers or any good make. We pay highest cash price. No waiting. 1911 W. 7TH. DR. 4611.

50 LATE model cars wanted for cash. We also buy equities. Best cash prices. GOODMAN-O'ROURKE MOTOR CO. 1829 S. Figueroa. Phone TU. 6236.

CADILLACS, DODGES, STUDEBAKERS, HUDSONS, ESSEXS, CHEV., FORDS. WE PAY HIGHEST CASH PRICES FOR LATE MODELS. 1533 W. 7TH ST.

WANTED—Cadillacs, Lincolns, Packards, Pierce, Marmons, Buicks.
MADDUX, INC.
WE. 1508. 1057 S. Figueroa.

IF YOU don't believe we pay highest cash prices for late mod. cars, try us and see. KELLEY KAR CO.
1212 S. Olive st. Ph. TU. 3490.

EQUITIES EQUITIES EQUITIES
I PAY CASH FOR EQUITIES.
J. B. MAYER, 1411 S. FIGUEROA.

WANTED—Cadillac, Packard or other high grade car for Elsinore acreage. 447½ S. FLOWER, rear. ME. 0233.

LATE model small car, sacrifice $1750 equity Maywood business lot in exchange. Address M, box 126, TIMES OFFICE.

WANT good light car, 1922 or later. Must be ready to use. Will pay cash. TUcker 8253 before 9 p.m.

WANTED—To buy late model sedan or coach. Call Mrs. George Smith, MA. 3803

FORD wanted, cheap for cash, excellent condition. TH. 6297 after 8 p.m.

CARS wanted, any make or model. Cash waiting. Auto loans. 2228 S. MAIN.

WANT any auto for lot equity which I can't keep. WA. 2263.

I WISH to buy late model closed car from owner only. TH. 7982.

CASH to private party for good used car or equity. 915 W. 66TH ST.

Automobiles for Hire

NEW CARS DRIVE YOURSELF.
ALSO FORD TRUCKS FOR HIRE.
RATES LOW.
FAIR AND COURTEOUS TREATMENT.
LARGEST RENTERS ON COAST.
STILLWELL'S AUTO LIVERY,
810 & 936 SO. GRAND. TR. 1151
1 BLOCK SOUTH STILLWELL HOTEL.

FORDS, 50C PER HOUR.
No mileage. You drive. Also Maxwell, Hudson, Dodge, Willys-Knight, Ford truck, Reo speedwagon. THE FORD LIVERY. VA. 7884. 619 S. FLOWER.

HIGH CLASS cars for rent, day, week or monthly, rates reasonable, Coronado Garage. 2600 W. 7TH ST. DRexel 0963.

INCLOSED car for rent by day, week or month, reas. rates. 24-hour service. WAGGONER, 1540 W. 6th st. WA. 1254.

NEW 5-pass. sedan, owner drives, $1.25 per hr. I know S. Cal. Phone GR. 4071.

ENCLOSED 5 or 7-pass. Owner drives, long or short trips. AT. 6558.

PRIVATE party will rent late Buick sedan by month. HE. 2563 days.

$1.25 per hr., 7-pass. Studebaker big 6. Owner drives. Bonded car. DU. 8255.

NEW closed car, 5 or 7-pass. Owner drives. Reasonable rates. Tel. DUnkirk 7861.

Trucks for Hire

TRUCKS for sale or rent with or without drivers. 430 E. 7TH ST. BR. 4086.

Automobile Repairing

CARS RECONDITIONED AT YOUR HOME
MORRIS & JOHAM
COMPLETELY EQUIPT TRAVELING GARAGE
4732½ ST. CHARLES PL. DU. 7829.
WE CAN'T SAVE YOU MONEY, ALL WORK GUARANTEED.
ESTIMATES FURNISHED. CALL US.

Automobile Tires

REMOVAL NOTICE—
VINCENT LOOS RUBBER CO.
3124-26 MELROSE AVE.
PHONE GLadstone 0207.

AUTOMOBILES, ETC.— Miscellaneous

Automobile Tires

TIRES, WHEELS AND RIMS—NEW AND USED. REAL BARGAINS. 1545 W. PICO.

MOTORCYCLES— And Bicycles

PHONE your want-ads to The Times. No credit arrangement necessary. Courteous experienced ad-takers, day and night, will help you with your copy if desired. Metropolitan 0700.

INDIAN SCOUT, side car, attached good tires, speedometer excel. shape, run less than 7000 mi. Cost $525. Sac. $185. WE. [illegible]

WANTED—2 2nd-hand side cars, 1 Harley Davidson, 1 Indian. CO-OPERATIVE DIAGNOSTIC LABORATORIES, 810 W. 6th st.

INDIAN Scout, side car attached, good tires speedometer, excellent shape, run less than 7000 miles. Bargain. $200. 2820 S. FIGUEROA. WE. 2084.

TRACTORS— Farm Implements

NEW and rebuilt tractors, also farm implements, will trade for city lots. F. T. PRILES, 214 N.L.A. st. BR. 5720.

HORSES, MULES, CATTLE— Goats for Sale, Exchange, Wanted

Horses and Mules

FOR RENT—good work mules, any number you want, also complete grading outfit. Road rollers, dump wagons, graders & water wagons. Office and yard, San Fernando Road & Broadway. Phone Glendale 1280. Phone CApitol 0064.

FOR SALE—Rubber-tire buggy, harness, pony, saddle & bridle, $50; also 2 cheap saddle horses. 2614 KENT. DU. 6399.

SADDLE HORSES for sale, 3 and 5-gaited. KENTUCKY STOCK. Phone OX. 5408. HAMMEL & ALDEN RDS.

Cattle

FRESH cow, 2nd calf, beautiful Guernsey. 510 S. MARENGO AVE., Alhambra.

POULTRY AND SUPPLIES— Pigeons, Rabbits, Bees

Poultry and Poultry Supplies

FOR SALE—130 White Leghorn pullets, March hatch, accredited stock, $1.65 each. 617 E. VALLEY BLVD., San Gabriel. Ph. 738-W.

POULTRY wanted, all kinds. Will call anywhere. STAR POULTRY, 2301 Central ave. HU. 0654.

FOR SALE—19 Jersey Giant chickens, prize stock, phone GL. 9247.

WANT fresh ranch eggs. prices paid. 918 E. 3RD ST.

Pigeons

FOR SALE—Peacocks. Phone Glendale 2048-R-3 or write R.F.D. 4, Box 577, Pasadena

Rabbits, Hares, Etc.

RABBITS, butcher & dishes cheap. All kinds of bred does, $1 up. Some choice bucks. Make offer on whole works. 875 GALE ST., off Bellview, N.W. Hawthorne.

PETS AND SUPPLIES— For Sale, Exchange, Wanted

Birds

YOUNG parrots, very tame, guaranteed to talk, $8.50 each. Bird Dept., GRAND CENTRAL PUB. MARKET, 317 S. Bdwy.

ROLLER and warbler for sale. Young birds, very reasonable. 431 E. 23RD ST.

Cats

FLEAS FLEE
Guaranteed dog and cat flea powder. Price 50c, delivered free of charge. CA. 4192.

PED. orange Persian kittens, little beauties, reas. 1728 W. 59TH ST. TH. 1449.

PERSIAN cats & kittens for sale, studs at service. 1530 W. 58TH ST. VE. 2980.

Dogs

ROBERTSON FOR DOGS—
Pasadena and Hollywood
Colorado 6672 and GRanite 1982.

BOSTON terrier, pups, from prize winning stock, fine heads and tails. Reas. 750 W. 99TH ST.

TERRIERS
Warwick Kennels, 824 N. Prairie. Ph. DR. 0295. Hawthorne, Ing. 8730-J-2.

THOROUGHBRED AIREDALE PUPS, 2 MO. HOLLYWOOD SEED CO., 1131 N. Western

GERMAN police pups, pedigreed stock, for sale cheap. 6619 S. SAN PEDRO.

CHOWS—BEST IN CALIFORNIA. GORDO KENNELS, 3344 W. Slauson av.

BULL PUPPIES, $5 AND UP. 1142 W. 107TH ST. TH. 5819.

BEAUTIFUL police dog, male, 7 mo. old. 1918 VINEYARD. 768591.

FEMALE police puppies, fancy stock, sell or trade. 487 E. VERNON. AX. 2787.

AT STUD—Beagle hound, also female wanted. 2625 SCOTT. DU. 3750.

RUSSIAN Wolfhounds, best pedigreed stock. 4176 GARDEN AVE. Glendale 1316-W.

$50—POLICE PUPS, PEDIGREED, SOME CLASS. 1251 E. 63TH ST.

MARVELOUS little Toy French bull pups, ped., 722 TUJUNGA AVE. Burbank. 470-J.

IRISH setter, 6 mo. old, male, registered. 5137 MAYWOOD AVE., Eagle Rock.

HOUSES— For Sale

Miscellaneous

BY OWNER.
WILSHIRE DISTRICT.
For very much less than real value, and on easy terms.
Will sell house and lot for less than actual value of lot alone. Furniture included if desired.
Excellent 2-story house of 8 rooms, including 4 good bedrooms. Every modern appointment, including gas furnace and 2 baths. Ideal neighborhood, close in, half block from B car, being
510 S. WESTMINSTER.
Open for inspection 2 to 5 p.m. daily. No admittance except between these hours.

WEST WILSHIRE DISTRICT
BEAUTIFUL: Norman 7 rooms, 2 baths, complete in every detail, 3 bedrooms 14x14, Living room 16x24, Cathedral ceiling, fireplace, breakfast room 10x10, Large screen porch, kitchen and baths finished in Holland tile. Heat. Lawns front and rear. Shrubbery, sprinkling system, double garage. Priced at less than $15,000. Will consider lot as down payment. Then $75 per month. Call Mr. Malone, HE. 2175.
THE FRANK MELINE CO.
801 N. Western ave.

$22,500. $22,500.
OPEN FOR INSPECTION TODAY
230 N. NORTON.
Brand new, tiled roof, Spanish type home of
8 ROOMS AND 3 BATHS.
Look at this before making your final decision. Very easy terms.
CHELEW & HOIT,
DR. 4286. DR. 4286.
Wilshire at Harvard.

ONLY $13,500. NEAR WILSHIRE BLVD. 2-STORY STUCCO RESIDENCE. MUST BE SOLD.
Large living-room with open fireplace; beautifully decorated with oil; antique woodwork; 3 master bedrooms upstairs; basement with gas furnace. We urge you to hasten, because the PRICE HAS JUST BEEN REDUCED.
GLENN & SMITH,
633 South Western avenue.
WA. 9371. Phones WA. 7274.

NEW HOMES — HANCOCK PARK
121 NORTH HIGHLAND AVE.
526 NORTH LAS PALMAS AVE.
Beautiful new 2-story residences, having excellent floor plans, hardwood finish, oil decorations on canvas. 2 tile baths upstairs, with maid's room and bath downstairs. Basement with unit furnace, refrigerator, lawn sprinklers.
EVERYTHING READY TO MOVE IN.
OPEN DAILY 9 TO 5.

MR. RENTER!
HOW ABSURD TO PAY RENT of $65 to $125 monthly, when by making a first payment of $2500 we can sell you a most attractive 7-room bungalow in a choice Wilshire location, for only $10,000, with great assurances of enhancement in value in near future. Call L. J. Selby.
KELLS & GRANT,
Wilshire at Western. DU 3000.

EASY $22,000 TERMS
Drive out today to 140 N. CATALINA ST. You will see a real 2 story stucco, and tile home, that is a value supreme. Every modern feature embodied. Finest plan & construction. Bedroom, 17x17, 2 patio porches, entire city & ocean view. You must see this home to appreciate the sacrifice, owner is making. It is a master's conception of artistic plan & construction. WA. 0022.

$11,000. $3000 CASH.
6-ROOM BUNGALOW
WILSHIRE VISTA
Owner leaving city, will sell at greatly reduced price. Spanish architecture. There is not another house in the district at SUCH A LOW PRICE.
GLENN & SMITH,
633 South Western Ave.
WA. 9371. Phones WA. 7274.

2-STORY hillside home, magnificent view, 3 bedrooms, 2 baths. Billiard rm. Ideal location. Never before such a bargain. Actual value $30,000. Must be sold this week. Will sell for $24,000. Must be sold this week. Call OL. 1418 for full details.

5-RM. new, mod. stucco bung., nr. Kingsley & Beverly. WH. 1134. No agts.

HOUSES— For Sale

Miscellaneous

MAGNIFICENTLY FURNISHED HOME OVERLOOKING WILSHIRE GOLF CLUB.
9 BEAUTIFULLY ARRANGED ROOMS CORNER LOT 80x150 FEET.
This superb residence was designed by an artist and contains every requisite for a perfect home. Lower and upper halls in Caen-stone, arched openings.
Gorgeous living room with dome ceiling, exceptional dining, breakfast & Chinese rooms all opening on lovely garden.
Three charming master bedchambers and huge solarium on second floor. Maid's quarters on main floor. Three baths.
Furnishings are complete in every detail and include many rare pieces obtained by owner abroad at a cost in excess of $10,000. Residence and lot worth easily $40,000. We have a price including the residence and furnishings of $35,000.
We also have 248 bungalows ranging from $10,000 to $35,000, and 456 2-story homes from $15,000 to $450,000.
Call MONTROSE with
JAMES J. DONAHUE
Wilshire corner Western. DRexel 4951.

TWO KINGS AND TWO QUEENS
ALL BLUE WHITE HOUSES.
$8500. $9000.
THESE SANTA MONICA HOMES are brand new, 5 and 6 rooms, strictly modern, overlooking mountains and the sea. Ready now to move into. Will sell for only
$1000 DOWN.
Will consider auto, lot or clear acreage as first payment. Newlyweds, young and old folks, you can own one of these houses cheaper than paying rent.
DON'T OVERLOOK THIS BET.
Submit your proposition today to the
LIVEST REALTORS IN THE BAY DISTRICT FOR RESULTS.
WESTERN PACIFIC SECURITIES CO.
REALTORS. INSURANCE BROKERS.
G. C. HARBOLT, PRES.
717 Santa Monica Blvd. Ph. S. M. 23219.
SANTA MONICA, CALIF.

HOME
Not a "BARGAIN" but a "REAL BUY"
Here is a home that would cost you $20,000 in the Wilshire district or Beverly Hills on a lot that is worth no more on the market than this lot is worth today, and you can make this "REAL BUY" for $15,000. It can be handled at this price with $3000 cash. Discount 10% for all cash or 5% if you can finance it up to the first mortgage. This is a home so complete, so magical in its finish that it will astonish you. No degree of wealth could produce a place of greater happiness. See this today without fail.
H. L. MILLER CO.
109 S. Brand blvd. GLENDALE.
Ph. 853.

DO NOT OVERLOOK THIS.
Spanish stucco, 7 rms., 2 baths, unit heat. Transfer lease. Must sell, come and see this home at 451 N. EDINBURG ST., 2nd west of Fairfax; 2 blks. north of Melrose. Make offer. Will give you a bargain. GL. 3964.

WILSHIRE BARGAIN.
6137 W. 6th st., just west of Fairfax ave., new stucco 7 rms., 3 large bedrms., bkfst. rm., 2 baths, inclosed patio, unit heat. Dbl. garage. This home has latest features in building. Is near Wilshire bus and schools, stores and Hancock City Park. Only $12,000 with $2500 cash. HE. 6814.

$17,000— $17,000
WONDERFUL 2-STORY BARGAIN.
This very exceptional 8-room home is situated upon a large oversized lot, surrounded by beautiful shade trees, close to schools, shops and car lines; there are four large bedrooms, attractive sun room, and everything to make a home you would be proud of.
Owner is leaving the city, and has greatly reduced the price to make a quick sale. Price $17,000. Terms can be arranged.
"Let's Talk It Over"
CLINCH & THURTLE
Western Ave. at Fourth. DR. 2888.

WILSHIRE CORNER
Beautiful 152x66 corner.
With 8-room studio bungalow.
Half block to Fremont Place, 1 blk. to Wilshire Blvd., and wonderful Wilshire Square. This lot is actually worth better than $35,000.
Enormous studio living room, tile fireplace, one entire side of French doors, leading to a really wonderful patio.
Circumstances demand quick sale at $25,000, $12,000 cash. Mr. Darrell.
KELLS & GRANT,
Wilshire at Western. DU. 3000.

OWNER CAN'T CARRY
PRICE REDUCED $1250
NOW $8000
$250 cash, balance like rent. New, modern, 5-rm., ENGLISH style stucco home. See MR. CARTER, owner, at house, 1856 Brigden Blvd., Pasadena, go east on Colorado to Allen, north on Allen to Brigden.

SPECIALIZING in the sale of homes in the residential districts in and adjacent to Los Angeles, the Frank Meline Company, one of the world's largest Realty Concerns, is in a position to serve you quickly, securing the best location at the minimum price.
THE FRANK MELINE COMPANY
706 S. Hill st. TRinity 6431.

$9000
REASONABLE TERMS
OPPORTUNITY EXTRAORDINARY
CHOICE HOME, LOT 50x227.
Owner must sell very livable 6-room home, in heart of Los Angeles' resident district. We urge your immediate investigation of this sacrifice. See L. J. Selby.
KELLS & GRANT.
Wilshire at Western. DU. 3000.

BEAUTIFUL new English type stucco, artistic interior finish, hwd. flrs., tile bath, various mod. conven., dble. gar., shrubs & flowers. Beaut. situated near Annandale Golf Club & close to car. $9500. $1000 cash & terms.
WM. R. MYERS CO., OWNER.
1501 Edwards & Wildey Bldg. TU. 3677.

463 S. McCADDEN PL.
Very unusual and beautiful Spanish type home. 1 blk. N. Wilshire Blvd. 3 large bedrooms, 2 baths with colored tile on second floor. 1st floor has large hall, living and dining room and den with toilet. Bkft. and Maid's room and bath and kitchen. Call WH. 3420.

GUSSER'S 30 HOUSES
Drive 20 blocks & SAVE $4000. A $16,500 HOME for $12,500. Cellar FURNACE, 2 BATHS, CONCRETE streets, ELECTROLIERS. Go out Wilshire one blk. west of Fairfax, south past Carthay Center, THEATER & CHURCH. 1019 STEARNS DR. HOUSES OPEN. WH. 3222.

IF YOU love your family more than your landlord see us about a beautiful home in Alhambra. No payment down. A genuine offer to responsible party. AN. 4344. Evenings, HU. 2481-J. Or 500-245. 2214 E. 1ST, L. A.

ARE you interested in an absolutely genuine real estate bargain? For an investment as well as a home, see my 2-story 8-room house. A few steps from Wilshire and Western. Phone owner, FI. 0537.

$495 DOWN—
Buys a wonderful new 5-room stucco, 1 block west of Western, modern in detail, individual and priced to sell. See houses and builder at 1906 to 1960 W. 64th Pl.

BEST BUY IN LOS ANGELES.
338 SO. HIGHLAND.
O'CONNELL & WHITE. Fitzroy 4667.

NOW VACANT, MUST BE SOLD—
127 S. WILTON DRIVE
My 8-room 2-story home, 2 tile baths, tile kitchen, furnace, beaut. dec. Owner MR. MALONE, FI. 1233. Eves. WA. 5250

1019 BURCK PLACE,
6 rooms, 2 tiled baths.
Must be sold at great sacrifice. Ph. WA. 7274.

AN estate sacrifice, beautifully fin. 6-rm. Spanish stucco bung., worth $8500. Will take $6750. WILL C. PRATHER, Suite 514 Brdwy. Arcade Bldg., BR. 0651.

TWO modern bungalows on large lot, high ground, owner going east, will sacrifice at $4000. Terms to suit buyer. Address M. box 95, TIMES OFFICE.

THIS place $1500 under value. A 5-rm. new stucco corner, garage, only $4800, $1800 cash, balance $20 month. GA. 1996

SNAP, $7500 dble. Magnesite, all h.w. floors, dbl. gar., ½ blk. off 9th. TU. 4151.

NEW exclusive 6-room bungalow, patio, furnace. Terms. 821 S. OGDEN DR. WH. 7810.

BEST offer takes it, cash or terms. 6-rm. mod. stucco, just built. Close Colorado Blvd., Eagle Rock. DU. 9719.

$300 DN. Price $3500. 4-rm. bung. & gar. on 58th st. Room for house in front. WINSLOW, 4513 Central ave.

BY owner, new mod., 5-rm. stucco bungalow, $4700, $650 cash. 7723 S. HOBART. VE. 8717.

NEW double. Just off Sunset. All improvements. Must sell this week. Owner. OLympia 6119; evenings, OLympia 1464.

BEAUTIFUL Altadena home, $500 down. Bal. $75 mo. 1165 N. Vermont. OL. 6515

$5000 CASH—UNREST. 60-FT. COR. Hse. & invest. Own. 103 N. Harvard. WA. 7284.

NOTHING DOWN, only $25 & int. mo. buys 2 houses on big lot. 610 W. 73RD ST.

TWO ARTISTIC HOMES, CORNER LOT. $7500. $1000 DOWN. Ph. DE. 4853.

GARAGE home on large lot, $200 dn. $20 mo. Price $1300. TH. 1854. Bx. TH. 4046.

HOUSES— For Sale

[illegible]

HOUSES—For Sale

West and Northwest

$2750—COMPLETELY FURN., $1000 CASH.
$45 MONTH, INCL. INTEREST.
YOU WILL NEVER
HAVE A BETTER CHANCE TO GET A BARGAIN OF THIS KIND.
My beautiful bungalow, furnished complete, 2 large bedrooms with twin beds; everything goes. Payment only $45 mo. On car line, 1½ blocks to bird., car line. West of Western ave. Understood. Phone 4900 W. WASHINGTON. EMerson 8674. Even. EMpire 0625.

STUCCO duplex, nurs., near Western & Santa Monica. bedroom, tile drain, bdtr. firs. Only $9500. $2500 down. BD. 2584.

WILL bungalow, price cut $2000 Nov 2-rm. studio, 25 ft. living-rm., dg. bed-room. $6750, terms WE. 5364. Owner.

BARGAIN FOR SALE—New 7-rm., nr. Highland & Beverly, 2 baths, patio, sprinklers, Beaut. architect. Easy. $13,500. Bliss, WA. 8111.

MUST sell our double bungalow. No reasonable offer refused. Cash or trade. 636 So. SERRANO, H car.

$1600 CASH, reduced to $6500, 7-room, fine view, furnace & fireplace. Bargain for quick sale. 1516 W. 40th st.

$6000, GR. for rent. Large lot. 8-room double house. Lot alone worth price. 537 N. CORONADO ST. FI. 3719.

$250 CASH buys new 5-room 5-rm. stucco, tile bath, sink, W. H. dining disc. $7500. Terms. Schick. Rea. 7900522. TU. 9037.

FROM GARRET TO CELLAR IN 1 DAY. Windows, woodwork cleaned, firs. wazed. "THE ACME CLEANERS" ME. 1630.

$6750—Dandy stucco 6 rms., $1500 dn. Bal. Wash & W. Adams be. car. HM. 8672. 5162 W. ADAMS.

SPANISH stucco, 5 rms., real home, firep., gas & electric, st. Hudson, nr. Wash & W. $7500, tm. $40 Lafayette Pl. Cal. Clo

South and Southwest

$500 DOWN.

And $20 per month will buy 5-room stucco residence on a corner in the southwest.

UNITED MTGE. & LOAN CORP., 727 S. Spring st.

7 ROOMS — $4500

Beautiful 7-room stucco on 50-ft. lot. High ground, near Western ave. Tile bath and sink, new and modern. Will accept $500 DOWN or take Trust Deed as 1st payment.

W. J. THOMPSON CO.,
4107 S. Western ave. VErmont 9783.

OWNER'S SACRIFICE. MUST SELL.
6 ROOMS and garage, modern, 2 bedrms., nr. bus. bit. to ditch car line, all wiring, shrubs, all rooms extra large. Many built-ins. Absolutely worth $8500 Sacrifice for $7000, $1900 down, this is your chance to get cash. 2001 W. 59TH ST. VE. 7545.

5 LARGE rms., 60 ft. cor., E. front. Hill. Angelus Mesa. 2 bedrms., porch 9x30, ips. plate-glass windows. Owner going. No reasonable to-day. $750 cash. $50 mo. Make bands with UNCLE GEORGE & move in. 5440 Mesa Dr. Open. UN. 7076. Rent $100 mo. A CRACKERJACK BUY.

FOR sale by owner, beautiful 6-room bungalow, 2 years old, 2 years over; schools, stores close by; 1 block from car & bus. Owner leaving city. Must sell at once for under value. Terms. Key at 4700 LA VAN ST.

WHY BUY ONE? HERE ARE TWO—New 5-rm. stucco homes, 1 lot, entrance separate streets. Tile sink, bath, showers, all wood finish, Vernetti, oak, stoves, shds. $2500 underpriced. $1500 bdls. STEVENS. 8310½ S. Vermont. TH. 8107.

$250 DOWN $40 MONTH. $3750
5-rm., stucco, modern. Lot 50x180, high ground. Will accept trade or lease your down payment. BULLETIN, 7705 S. Western. TH. 9717

5-RM. house on acre, improved, 2 garages, chicken houses, fruit trees, berries, fine water, $6000. $2000 will handle. Phone TR. 1919-R-1 or call 109 EAST 112TH ST.

4 NEW 5-room fully modern stucco houses, with garages, reasonable down payment, balance on easy monthly terms. OWNER, 1431 S. Compton ave. WATTS. DE. 0038.

NOW BEING COMPLETED
Four new 5-room stucco houses, 2 blocks west of Western. Price $6 2003 to 2017 W. 60TH PL. Terms $ and $ down, $ per month. MR. DON. Thorwall 9619.

T-ROOM bungalow on choice corner lot, 4 bedrooms, sleeping porch, mahogany finish in living & dining rooms, near 2 bldg. Will consider trade. 1765 WEST 41ST ST. VE. 3809.

$5000 UNDERPRICED, 5 ROOMS,
1087 W. 36th st., good 2-story house 9 rms., near U.S.C. Price $11,000. OR. 4417.

MUST SELL THIS WEEK, NEW BUNGALOW at 321 W. 107TH ST. NO REASONABLE OFFER REFUSED. OWNER, 906 SECURITY BLDG. TU. 4070.

FORCED TO SELL,
5-rm. new stucco, tile bath and sink, $500 cash takes nr $1700 equity. Bal. like $42.50 a month. VE. 1301.

$1500 DN., NEW STUCCO DBL.
$7500, 10 rms., 2 baths, 2 kits. Income, frontage, nr. Vermont. A beauty. 3854 S. VERMONT. VE. 9417; UN. 2047

60 SEE 1833 W. 93RD ST. If you want a new home for sale or trade by OWNER. Will take part cash, car, lot or trust deed. BE. 2093.

$1,000 DOWN $35 PER MO.
Located nr. Vermont, has tile sink, all built-ins, bedroom, tile drain, bdtr. firs. Only $9500. $2500 down. BD. 2584.

North and Northeast

TO SAVE foreclosure, bargain, 4-rm. mod. house, tile sink, bath, etc. 4992 LIN. COLN WAY, 1 blk. E. of York Blvd. Inc. $50. First $750 takes small cash. $30 mo. Balance like rent. Open. OWNER, DR. 8019.

FIVE-rm. bung. Must be sac. 3920 Pennsylvania ave. $500 cash, balance to suit. Please do not bother inside. CALL Cap. 3121, eves. CA. 3344.

$3500, EAST terms, 6 room, 2-story home on N. Grand ave., yellow car, big lot, 2 garages. Call GL. 2127. 2110 Pasadena Av.

$3500 DOWN—4-rm. mod., home to be sold. Exam. of terms. GILSON, 2005 Barton Ave. Cap. 2602.

$3450—New 5-rm. mod. semi-bungalow, $350 dn. Call 2029 SAN FERNANDO RD.

OWNER must sell or trade new 5-room stucco, $50 per month. Garfield 9076.

HOLLYWOOD—For Sale, Ex., Wanted, To Let

HOLLYWOOD, $22,000. WORTH $30,000.
North of Hollywood Blvd., near Highland ave. New 2-story brick and stucco home located in Central Hollywood. North of Hollywood Blvd., on Wilcox. Double garaged lot—50x155, spacious reception hall, large living, dining and breakfast rooms, mod. kitchen, maid's room and bath, 4 master bedrooms and 2 tennis, tiled baths with shower up. Numerous large closets, tiffany stucco ions over cornices. Beautiful grounds. Complete patio, double garage, sprinkler system. Unit heating.
TAFT REALTY COMPANY, HOUSE DEPT. Hollywood Blvd. at Vine. HO. 7190.

HOLLYWOOD NEAR UNIVERSITY OF CALIFORNIA BRANCH
$12,500. Beautiful 2-story New England colonial; lot 60x150. Large living room 18x30, dining and breakfast rooms. 4 large master bedrooms up. $3500 cash, balance like rent, close to car, stores and schools.
TAFT REALTY COMPANY, HOUSE DEPT. Hollywood Blvd. at Vine st. HOlly. 7190.

$850, 6 ROOMS, BARGAIN.
Brand new English bungalow, exceptional quality. Tiffany decorations throughout. Dome ceilings. REAL MAHOGANY WOODWORK. In West Hollywood near Beverly. $1,000 down. $45 rare bargain and not reduced to $9000 "SEE IT TODAY WITHOUT FAIL." 700 N. FAIRFAX. GR. 1477; HE. 6479.

4-FAMILY FLAT.
No. of Holly. Blvd., central Holly., 4 rooms each, stucco, shingle roof. Rec $55 each. Lot 60x142, worth $15,000. Priced right at $75,000. Take clear lot and cash. MR. PERRY, with Wright & Hogan, Inc., 1066 N. Vermont. GL. 5421.

FOR immediate sale, new, modern 5-rm. bungalow, lot 50x185, near LA BREA & Melrose, dandelion. $3750, terms. Phone owner, Glad. 9247.

NEW hillside 2-story view home, $2200 CREST WAY, near Willcetta, Central Hollywood. 6 large rms., hardwood finish, hand decorated. Tile bath, shower, furnace, laundry, dbl. garage. $1000 cash. Cost to agent. W. VEEDER, owner, 175 S. Harvard. Phone WA. 7073.

LAUGHLIN PARK, 5270 LOS FELIZ BLVD. Beautiful 9-room colonial residence, including 4 bedrooms and 3 baths. Priced for quick sale at $35,000. Terms to responsible party. Open for inspection every day from 1 to 4 p.m.

ONLY $10,500. $1800 CASH.
BAL. $75 MO. INCL. ALL INTEREST.
THE BEST DOUBLE BUNGALOW BUY IN WEST HOLLYWOOD TODAY.
East of FAIRFAX, north of SUNSET.
5-rm. stucco. Income $110.
7750 SANTA MONICA BLVD. HE. 6264.

FOR SALE—BY OWNER AND BUILDER
$1000 UNDERPRICED
New English designed home of 6 rooms, hardwood floors & finish. Hand decorated walls, dbl. garage. Fastest growing section of Holly. Buy direct from builder. $8750. $1000 cash; bal. to suit. GR. 0059.

HOLLYWOOD LOTS FOR MORTGAGES OR TRUST DEEDS
Have residence, income and business lots in Hollywood, will trade for mortgages and trust deeds in exchange.
Mr. Phillips, TAFT REALTY COMPANY, Hollywood Blvd. at Vine. HO. 7190.

RENTALS
We specialize in Hollywood rentals.
Homes, flats, apartments, furn. & unfurn.
GR. 3581, 7847 SANTA MONICA BLVD.

NORTH of HOLLYWOOD BLVD.
NEAR HOLLYWOOD BOWL
New 6 room modern hillside home. Price $10,500. Cash $1500. Balance arranged.
CLEM PAINE, REALTOR.
2906 Beachwood Dr. GR. 8251.

LIST YOUR PROPERTY WITH THE TAFT REALTY COMPANY.
Ground Floor, Taft Bldg., corner Hollywood Blvd. & Vine street.
Phone HOllywood 7190.
Established 24 years.

INCOME BUSINESS CORNER—
185x200. Olive & Vernon, 4-flat bldg. and 7-rm. res. 11 rentals, all furn. 17 gas. Big income. $30,000. Easy terms. Inc. lot. OWNER, 4375 Moneta. AX. 7326.

$1000 CASH, 6-rm. stucco, new, a beauty. All modern features, near Fairfax H.S. School. Might consider some trade. 7855 MELROSE AVE., or Gladstone 1095.

FOR choice homes and building sites, take advantage of C. E. Toberman Co.'s 15 years' experience in Hollywood. 7761 HOLLYWOOD BLVD. HE. 4141.

$4500. SACRIFICE, new 5-rm. stucco, full size lot, fine mid neighborhood, close to schools, small payment down, this is best buy in W. Hollywood. WH. 6812.

A BEAUTIFUL HOME.
$975 DOWN—Italian villa type, 6 large rooms, every convenience, will take lot, easy terms. 411 FULLER. WH. 0260

SACRIFICE, $1000 dn., new Spanish bung., 6 rms., bfst. alcove, 3 ips. bedms., 7 closets, all built-ins, dble. gar. Large lot. 842 KINGS RD. Owner, GR. 8450.

BEAUTIFUL VIEW LOT ON WHITLEY TERRACE, WHITLEY HEIGHTS PRICED FOR QUICK SALE. MORNS. GR. 4084.

TO LET—6-rm. unfurn. duplex, extraordinary, brand new, whitley Hts. nearly finished stage, every convenience. 6800 IRIS CIRCLE. GR. 8181.

RESIDENCE SITE, 100x100—$5450. Wonderful corner lot, N. of Holly. Blvd. on Cherokee ave. Easy terms. 1910 CURSON AVE. GR. 6267.

$250 DOWN, TOTAL $4500, 4 RMS. & GARAGE. LOT 50x125. A FINE PLACE ON A FINE STREET. 9016 S. BUDLONG ave., 4 blks. south of Slauson.

4-RM. house, on lot 45x120, bdtr. firs. throut, 2 bdrms., lawn, front & rear, gar. A steal. 6738 2ND AVE. TH. 7088.

NEW modern 5-room Spanish stucco bungalow for sale cash. Best buy in the city. Call at 8427 MONETA AVE.

$1800 DOWN, 6 rms., sleeping pch., nr. Western & 48th st., 50x150-ft. lot. Must sell. 4419 S. Western. VE. 0568.

SEE THIS BARGAIN.
New 5-rm. modern in every detail. Easy terms. 1018 W. 42ND PL. Owner.

ALL modern 5-rm. stucco bungalow & garage, $5250; down, bal. very easy monthly payments. 56 Hobart Blvd. RE. 1029.

$50 DN., $30 mo., 5-rm. mod. bit-ins., trunk, bk. & drive gar. 6811 MONETA.

NOTHING down, $45 month. 4-room house. 241 W. 90TH. VE. 6319.

HOLLYWOOD—For Sale, Ex., Wanted, To Let

HOLLYWOOD LOTS, $1200.
50x150, $240 CASH.
High and sightly, commanding wonderful panoramic view in all directions.
In a rapidly developing section.
3 MILES N. OF HOLLYWOOD BLVD.
Between Mulholland Highway, Ventura Blvd.
DRIVE OUT CAHUENGA (Ventura Blvd.)
See any agent or let us take you.
Phone for blat with size and prices.
F. C. WOOD & CO.
713 Lankershim Bldg., 3rd & Spring.
Tucker 1235 or Faber 8509.

LOS FELIZ HEIGHTS, $30,000, was $40,000. Large Knoll lot with unobstructed view in all directions. Let alone worth the price. 2-story spanish home, tile roof. Large living room with balcony, dining and breakfast rooms, 3 master bedrooms and sleeping porch, 3 beautiful tile baths. Maid's room and bath. Numerous large closets. Extra large maid lot. Ash pond, aviary, and barbecue fireplace. Wonderful view of city and mountains. Must be seen to be appreciated.
TAFT REALTY COMPANY, HOUSE DEPT. Hollywood Blvd. at Vine. HO. 7190.

HOME AND INCOME
A rare buy in a wonderful unrestricted corner, 50x191 ft., 1 blk. from Hollywood Blvd. and 1 blk. from Western ave. Consisting of 5-room house and 10-room duplex on side street; all rented. Here is real value for the wise investor, giving you a wonderful home and an independent income. $10,000 cash will handle.
THE MARION CO., INC.
Exclusive Agents.
HO. 4912. 5618 Hollywood Blvd. HE. 6261

A MAMMOTH SYCAMORE tree shades this beautiful 6-rm., 2-story Italian home in its attractive setting of mature shrubbery. No. of Hollywood Blvd., one block to Highland ave.
See this picturesque home at once and you will agree its a bargain at $15,000. Terms. Will consider good clear lot for part equity. Phone MR. JONES for street address and further information. HE. 1152.

A FOOL THERE WAS
to sell a home for such a sacrifice, just finished, beautiful Spanish 6-rm. home in the fast growing Melrose & Fairfax district. Large living rm. Barrel ceiling, separate shower, tile bath & sink, beautiful fireplace. Pedestal lavatory. Double garage. Price $8500, small down payment. Will consider a mod. lot. OWNER & BUILDER. WH. 6273.

$750 DOWN.
NEW STUCCO DOUBLE
$11,000
AND IN WEST HOLLYWOOD.
Just finished. Strictly modern, 4 rms each side, tiled bath, sink, etc., surrounded by all new homes, exclusive location.

VERY EASY PAYMENTS.
JUST COME AND SEE.
Owner, 8018 Santa Monica Bl. GR. 0032.

DOLLAR FOR DOLLAR is what you'd get when you buy this six-room two-story English home No. of Hollywood, 2 blks. to Highland ave. car. Has two tile baths, dble. garage, and unit heating system. Brand new.
Three bedrooms & two baths in this location cannot be had every day for the low price of $14,500. Terms arranged. Mohawk 1152 now! MR. JONES.

FOR EXCHANGE—New 2-story English stucco room, and two tiled baths up. Maid's room and tiled bath down. Reception hall, living, dining, breakfast and sun parlor. Hardwood floors throughout. Price $14,000. Will take lot in Beverly Hills or Los Feliz district.
TAFT REALTY COMPANY, HOUSE DEPT. Hollywood Blvd. at Vine, Holly. 7190.

LOS FELIZ BLVD.
LOT 60x170, ONLY $8500
Sacrifice price for quick action, this is the biggest bargain on the blvd., zoned for income, fine spot of Commonwealth, see MR. FORTNEY, with Wright & Hogan Inc., 1066 N. Vermont ave. GL. 5421.

SACRIFICE BY OWNER.
Exact, 7-rm. stucco bung., lot 50x125, every mod. convenience, hardwood firs., large studio, style living-room, with French doors. I am building a larger home & will take 1 reasonable offer. 1418 N. KENMORE, bet. Hollywood & Sunset. Phone for appointment. 597244.

REAL BARGAIN.
5-room stucco bungalow, East Hollywood on lot 50x165, lot worth $5000. Bungalow nearly new. Would cost $4500 to build, one block to 6c car. Take $7500 with $1500 cash. Call MR. PERRY, GL. 5421.

HAVE bargain in new modern 8-room residence, located near center of Hollywood on wonderful view lot. Priced for quick sale at $22,500. Phone GR. 0709, 6250 HAWARDEN BLVD.

COMPLETE RENTAL INFORMATION. Cars and Courteous Service, Buys or Rentals.
ROBBINS, Right Place, Right Prices.
Liv. with quick results.
HO. 6815. 6246 LEXINGTON at Vine.

WONDERFUL VIEW RESIDENCE LOT ON HOLLY RIDGE
RARE BARGAIN FOR $2500 CASH
CLEM PAINE, REALTOR.
2906 Beachwood Dr. GR. 8251.

SEE these bars. Attractive new, 6, 7, & 8-room homes. Balconies to spacious living and dining rooms, tile bathrooms, 4-family flat, also 4 large lots. OWNER 2339 Canyon Dr., HO. 3884.

TIA FULLER AVE., bargain hunters special, 6-rm. Class. stucco, $9850, $1000 cash, bal. $75 per mo. Int. 6%. Price of Lot 60x146, 2 garages & store room. Beautiful lawn & shrubs. GL. 1591.

YOU can buy a beautifully furn. mod. Spanish bungalow with 2 bedrms. way below actual cost. Price $4150, terms $500 cash, easy. Forced to sell. Inspection 10-12 a.m. After 2.30 p.m. 1229 King Road. Owner.

LOTS FOR SALE
In Hollywood. We will trade in two deeds, no account, and give you exceptionally easy terms. OAK CREST, $135 Cahuenga Blvd.

GOOD value, $9000 bungalow, 6 rms., on 50x170 lot. Only $1,500 cash, terms. Look at 838 N. HARVARD BLVD. Rented $75 mo. See owner, 7462 MELROSE AVE.

FOR SALE—$6500, terms, 2-family furnished home, & dandy Moon roadster. Owner called east. 2017 GREGORY AVE.

BUSINESS leases and opportunities in Hollywood. C. B. TOBERMAN CO., 6760 Hollywood Blvd. HE. 4141. See Mr. Crews.

6-RM. studio bungalow. Well located. Lawn, garage, $3500. Nr. stores & bus. $250 cash, balance easy. OWNER. GR. 6709.

SACRIFICE, $5000 dn., new 4-family stucco, nr. heart of Hollywood. Earning $90 mo. Price $17,000. Owner GR. 9498.

BEAUTIFUL, 100-ft. terraced lot in the most exclusive dist. in all L. A. Owner needs cash. $6000. WH. 6211.

A REAL Hollywood home, Spanish, 8 bedrms., dbl. garage, real buy. Make an offer. 6070 FRANKLIN AVE.

OWNER'S sacrifice, new 5-rm. bung., W. Hollywood. Further inf. 597225.

BARGAIN, 4-rm. flat, good income. 1874 N. COMMONWEALTH, nr. Sunset Blvd.

BEVERLY HILLS—For Sale, Ex., Wanted, To Let

$1000 DOWN.
$6500 will buy this beautiful 7-room English stucco bungalow on one of the best residence streets in Beautiful Flats. Hdwd. floors throughout. Walls and breakfast room suite tree hand decorated. Every modern convenience; double garage. Large lot, 60x150. Price $13,500. 1247 LE DOUX RD. Phone Owner, GR. 4875.

OPEN FOR INSPECTION.
257 S. PALM DRIVE.
Beautiful 7-room English home, just reduced from $18,000 to $13,500. Easy terms. Never occupied. Just off Wilshire Blvd.
WALTER P. HUBBARD,
247 Beverly Dr. OXford 3061.

BEING completed, 7-room Mexican Spanish bungalow, living room, colored tile bath and drain board, furnace heat, extra lavatory, near Berkeley Hall, C. H. school. Entirely different. A real buy at $9000. $1500 down. By owner. Drive 1½ blks. south of Pico on Prosso Road, turn 1 blk. east to 1826 WOOSTER ST. Phone OX. 4484.

FOR RENT
Servers' beautiful fire-room bungalows, furnished or unfurnished; very reasonable.
J. A. CORNELIUS REALTY CO.
Wilshire at Canon Dr. Bev. Hills.
OX. 6710. OX. 4506.

FOR SALE BY OWNER. New 6 rm. Spanish bung., elec. cont. furnace, tile bth. and drain board, shower, 2 tellers, gas, wash., in 3 front rms., fireplace, garage, gar. & strict mod. in every respect. Rosa and easy terms. See at 140 NO. HAMEL DR. or Ph. 9691.

BEVERLY CORNER.
90-ft. $2000 underpriced for quick sale. Only $6500. Call
DIKE & McKELVEY, OX. 6907.
421 Rodeo Drive.

BEVERLY HILLS
If you are looking for a home, lot or business property here see
MacKENZIE & HOLLAND.
Beverly Hills Specialists.
418 Canon Drive. OXford 3305.

BUILDERS' OPPORTUNITY
Believe this lot, 50 block North Palm Drive, Beverly Hills, to be cheapest on this beautiful street. $6000 cash balance $4000 trust deed. Need the money for other construction. Ph. OXford 3488 eves.

FOR choice building sites in Beverly Hills, one acre and larger, see D. F. RAMSAY
LOT HOUSE, Inc.
470 Beverly Drive, Beverly Hills.
OXford 6151.

WOND. home, Chevy Chase, Pr. to sell 12 yrs. Asts. Attr. to dec. 1143 E. Chestnut.

TO LET—$75. New inventory, 3 bedrooms. 232 LASKEY DR. GR. 4170.

EXCEPTIONALLY fine lot, close to Wilshire Blvd. Price right, terms. Ph. TU. 5160.

BEVERLY HILLS—For Sale, Ex., Wanted, To Let

WILSHIRE BLVD. BUS. LOT.
LESS THAN 800 FT. WEST OF THEATER. $22,500. $12,500 CASH, BAL. ONE AND TWO YEARS. THIS IS CHEAPEST WILSHIRE LOT IN BEVERLY HILLS TODAY.
QUINLAN REALTY CO.,
THEATER BLDG.
PHONE OXford 6308.

YES, IT'S NORTH OF SUNSET BLVD.
WORTH $15,000 WILL SELL FOR
$10,500, WITH $1500 CASH, $100 MO.
Six-room Spanish beauty of unusually clever design. Contains two light airy bedrooms, each 10x18. Marvelous tile bath. Also separate cabinet shower in master bedroom.
Living and dining-room exceptionally large. Two-car garage. Will sell furnished if desired.
FOLKS, THIS IS A BARGAIN.
Call ARTHUR M. KELLEY, with
GEO. E. READ, INC.,
467-9 Beverly Dr., Bev. Hills. OX. 6177

$12,500.
ENGLISH BRICK AND STUCCO.
6 very attractive rooms.
Living and dining-rooms have parquet floors.
Leaded glass windows, Sanitas walls done in oil. Cathedral ceilings.
2 large bedrooms, breakfast room, handsome tile bath.
Attractive entrance hall.
Fine fixtures.
Large basement with unit furnace.
Double garage with loft space.
This is an exceptionally lovely home. Brand new and can be bought on reasonable terms.
Open Sunday.
KENNETH A. BRAINARD of Beverly Hills
436 Beverly Dr. OX. 4705.

$12,500
3-BR. 2-BATH. COR. LOT
DRIVE BY AND SEE IT.
Here is the bargain you've been looking for. Beautiful brick and stucco (on metal lath) English home.
It features an entrance hall, spacious living room, open fireplace, 2 large bedrooms and a smaller one now used for a den. Fixtures designed for this home. Owner needs to sell for business reasons. Terms, OX. 5801.
KENNEDY & PRITCHARD, Inc. Ex. Agts.
Santa Monica at Rodeo Dr.

FOR SALE
OPEN FOR YOUR INSPECTION TODAY.
Very beautiful 2-story Spanish residence, N. of Sunset Blvd., vicinity of Beverly Hills Hotel; lot, 100 ft. front, 241x90, well landscaped; very large living room, large brkf. rm., opening onto walled in patio. All bdrms. very large, with many exposures; all the baths and showers tiled. Maid's room, bath, etc. Garage for four cars, with many exposures; all the baths and showers tiled. Maid's room, bath, etc. Garage for four cars, with many opportunities for chauffeur's quarters in garage. Large den in fireplace, upstairs. Lot 100x232. In superb section of Beverly Hills. Price reduced for owner desires immediate sale. Call today.
909 BEDFORD DRIVE.

BEVERLY HILLS ACREAGE
Beautiful 4½-acre building site of investment; three minutes' ride from Beverly Hills Hotel. Affords wonderful view of city and ocean. Never another opportunity like this at price and terms are ridiculously easy. All improvements. Our car is at your disposal. Exclusive agents.
ROGUE-REYNOLDS CO.,
Santa Monica at Roxbury Dr.
OX. 4504. OX. 5708.

FOR SALE
OPEN FOR YOUR INSPECTION TODAY
Most ideal six-room bungalow in Bev. Hills, N. of Santa Monica, Blvd. House is new and modern and shaded by 15-year-old shade trees; completely walled-in garden. Giving absolute privacy. Most beautiful location in all Beverly. Call and inspect it today.
506 N. CRESCENT DRIVE

IN BEAUTIFUL BEVERLY HILLS
6-room stucco, tile roof, tile bath and kitchen, floor furnace, hardwood floors. Breakfast room, double garage, cement drive. Sprinkler system, lawn, front wire fence. Lot 50x140. Convenient street.
WORTH $10,000
PRICE $8750; $1500 CASH.
MR. FORD, BEVERLY REALTY CO.,
202 Beverly Drive.
Phone OX. 8308.

TWO-STORY HOME—$17,500
REDUCED FROM $22,000
Second block north of Santa Monica Blvd. Nine rooms, including four bedrms. 3½-ft. lot. Many fruit trees, owner must sell this week. Call MR. WEST, with
GEO. E. READ, Inc.,
467-9 Beverly Dr. Beverly Hills. OX. 6177

REDUCED $2000
NOW $15,750
This charming 7-rm. home located on 80-ft. lot, 2 blocks above Santa Monica Blvd., on one of Beverly's exclusive streets. Large living & din. rm., 3 spacious bedrooms, breakfast nook, patio off this bath, 4 sets of closets, 2 garages & store room. Beautiful lawn & shrubs. GL. 1591.

YOU can buy a beautifully furn. mod. Spanish bungalow with 2 bedrms. way below actual cost. Price $4150, terms $500 cash, easy. Forced to sell. Inspection 10-12 a.m. After 2.30 p.m. 1229 King Road. Owner.

LOTS FOR SALE
Builders, in Hollywood. We will trade in two deeds, no account, and give you exceptionally easy terms. OAK CREST, $135 Cahuenga Blvd.

GOOD value, $9000 bungalow, 6 rms., on 50x170 lot. Only $1,500 cash, terms. Look at 838 N. HARVARD BLVD. Rented $75 mo. See owner, 7462 MELROSE AVE.

FOR SALE—$6500, terms, 2-family furnished home, & dandy Moon roadster. Owner called east. 2017 GREGORY AVE.

BUSINESS leases and opportunities in Hollywood. C. B. TOBERMAN CO., 6760 Hollywood Blvd. HE. 4141. See Mr. Crews.

6-RM. studio bungalow. Well located. Lawn, garage, $3500. Nr. stores & bus. $250 cash, balance easy. OWNER. GR. 6709.

SACRIFICE, $5000 dn., new 4-family stucco, nr. heart of Hollywood. Earning $90 mo. Price $17,000. Owner GR. 9498.

BEAUTIFUL, 100-ft. terraced lot in the most exclusive dist. in all L. A. Owner needs cash. $6000. WH. 6211.

A REAL Hollywood home, Spanish, 8 bedrms., dbl. garage, real buy. Make an offer. 6070 FRANKLIN AVE.

OWNER'S sacrifice, new 5-rm. bung., W. Hollywood. Further inf. 597225.

BARGAIN, 4-rm. flat, good income. 1874 N. COMMONWEALTH, nr. Sunset Blvd.

BEVERLY HILLS—For Sale, Ex., Wanted, To Let

$17,000. $17,000.
REDUCED $3000, MUST SELL.
English stucco house, two-story, 3 rms. entrance hall, living-room, with fireplace, dining-room, solarium, two bedrooms, wonderful tiled bath on first floor.
Maid's room, bath and nursery on second floor.
Artistic decorations throughout. Lot 97 feet frontage.
Yard in perfect cultivation, with shrubbery, trees and fish pond. Laundry in double garage.
See this and convince yourself. Terms. Phone Mrs. Hills with
GEO. E. READ, INC.
467-9 Beverly Drive, Bev. Hills OX. 6177

GLENDALE—For Sale, Ex., Wanted, To Let

IMPROVED BUSINESS CORNER
BRAND BLVD., GLENDALE.
Large corner improved with new 2-story building, including stores, offices and apartments. Income paying 12% net with very low rentals. Fine speculative future. Price $50,000, with $25,000 cash. Call E. E. Cowan
W. I. HOLLINGSWORTH & CO.
Trinity 9451. Realtors.
Hollingsworth Bldg. 6th & Hill.

PRICE REDUCED $600—
7-rm. new Kenneth Rd. dist. home for $7200. Easy terms. This home has 3 large bedrooms. Large closets, built-in dresser, mirror door, ½ inch clear oak flooring. Auto heater, pad, lavatory. Beautiful stucco and a large lot 50x165 with 2 walnut and other fruit trees. Floor space 30x42. Compare this for size and price with any other home in Glendale. WALTER GRATIAS, Owner and Builder, 314 N. Brand. Glendale 94274.

ANOTHER BUILDER'S BARGAIN
Sold 6 of them Sunday, there's a reason, but being finished, 3 bdrms., real fireplace built in ice box, enclosed patio. Complete to gridiron in pond. Dbl. gar. Close to school and car. $8500, $1000 down. Cheaper more cash. Lot or T.D. accepted. $50 mo. 1810 KENNETH, cor. Wilshire, it's classy. Open evenings.

SHADE, FRUIT, FLOWERS
UNUSUALLY ATTRACTIVE HOME.
$9750. $1250 CASH.
8 splendid rms., 4 nook, extra well built. Close to car, stores and schools. Beautiful yard, lawn, shade, fruit, flowers, sprinkling system. Fish pond. Several beautiful fruit trees. A real home.
GLENDALE REALTY CO.
131½ N. Brand Blvd. Glendale 44.

MUST SELL
CHOICE RESIDENTIAL LOT, GLENDALE
A $2500 lot for $1800 and only $250 cash. Very fine location, near car line, schools and boulevard. 80-ft. lot. Commanding most wonderful mountain view. High class improvements. ED. WARD'S GLENDALE REALTY CO.
229 W. Broadway, Phone Glendale 208.

BIGGEST value in Glendale's best residence section, just at Kenneth Road. Large new 2-story of Spanish type, convenient close-in location. Rea. HAYARD & McCARTNEY. 142 S. Brand. Glen. 1066.

MODERN 5-rm. bung., large lot, $250 cash, from owner, 2 blks. to Brand, 4 blks. to Doty, 4 to Brand Blvd., corner of Jackson & California st. $12,500. Suitable for 2 lots. Owner, 2417 Jackson st.

FINE North Glendale home, adjoining the Brand's mansion, beautiful view, will exchange equity of $12,000 for clear lot or lots, or will sacrifice for cash. ARLINGTON REALTY CO., 8423 West Pico. EMpire 0001.

SACRIFICE, splendid 7-rm. home, gar. and chicken coops, cement drive. No floor, lge. lot, excellent neighborhood, 1 car bus and cars. See T. M. ROGERS, 218 W. Doran.

SPANISH stucco, distinctive patio, 5 rms., & vestibule, furnace in basement. Cor. lot Parquet floors. Built-in buffet. Tile bath. Garage. Auto heater, pad, lavatory. Real dressage

INCOME PROPERTY—
For Sale

6 BLOCK OFF HOLLYWOOD BLVD.

Beautiful flat bldg., $17,500. Positively one of the finest locations in Hollywood. Lot alone worth almost the above price. Building consists of 7 lower flats of 4 rooms each. One of 6 rooms, covering entire upper floor, sun light and air on every side and one of the finest views to be found. Very high ground—each flat very modern—large cement basement—garages—and this property looks like a home not like income property. Can be handled with $7000 cash, compared with other property in same locality, this is $7500 undersized. Call Mr. Landin, HE. 2108.
THE FRANK MELINE CO.,
301 N. Western ave.

APARTMENT-HOUSE EXTRAORDINARY. 7 new 2-4 duplex, (48 rooms) completely furnished, EVERYONE RENTED, showing gross income of $13,200 at this low rental season. After deducting all expenses will show better than 11% net on total price of $85,000 or better than 20% net on $25,000 cash required. Balance at 7% to suit. My Manager, MRS. DARLING, will show property 837 S. Witmer, Telephone 63961 will give full information. CONSIDER SERIOUSLY THIS LOCATION.

NEW 4-family flat, 8 rooms, each will be sold at a bargain by owner beautiful well-constructed on high ground, finest rental section, Tiffany walls, tile baths & sink, sprinkling system, 4 garages & modern in the minute. No property in this class in L. A. can be bought at the price, and terms that this will be sold for. Owner on premises 9 a.m. to 4 p.m. 1837 W. 16TH PLACE, 1 block north of Washington, Blvd. and Vineyard.

HUGE SACRIFICE
Illness forces owner to dispose of beautiful home corner near L. A. High, 2 wonderful stucco mahogany finished flat bldgs., 5 rooms down, 4 rooms each, all large lovely rms. Owner refused $60,000 a short while ago, but will sell high forces price to $47,500. Can arrange easy terms. Phone DR. 8095, or HO. 2082.

HOME AND INCOME
Two beautiful 2-story homes on Windsor Blvd, 7 rooms each. Six months old. One rented for $125 per month. Owner living in other. Ideal combination for home and income. Property financed. $10,000 handles both. No agents. Phone MR. JONES, VA. 10294.

WILL TAKE LOT
Artistic Spanish type, dbl., close to Santa Monica and Kingsley Dr., rented $180 mo. Owner will take lot in exchange.
MR. LANE, 5136 HOLLYWOOD BLVD.

AUCTION AUCTION
Auction, Oct. 19, 10 a.m.
2859 2nd Avenue. VA. 4551.
New stucco 5-room double bungalow, Tile baths. Lot 50x183.
Your own price takes it.
WILLIS LAND CO. BANKS Auct.

5-ROOM DOUBLE BUNGALOW
New Windsor Square, best district in L. A. price, with tile bath and shower, owner must sell for $11,500 with $2500 cash.
PHILLIPS and REAM
HO. 3743. 749 N. Western. GL. 1697.

AUCTION AUCTION
2626-41 Delaware ave., VA. 4551.
Monday, Oct. 19, 10 a.m.
Beautiful 8-room stucco double bungalow, Tile baths, showers. Lot 45x136.
Sacrifice at your own price.
WILLIS LAND CO. BANKS Auct.

OFFICE! WESTLAKE DISTRICT. BUY!
12 4 rms. ea. Beaut. furn. Present income shows 18%. Lot 60x157. Will never be offered again. No vacancies. Call MRS. HAITH for information. GL. 1415.

MAGNIFICENT BRICK 12-UNIT 3-RM. FLATS, 6 garages. Mahogany throughout. Inter-communicating system. Last word in arrangement. See this for real return on investment. Ambassador district. Call OL. 1418.

OWNERS DISAGREE
Must be sold in 3 days, Apt. bldg., 3 apts., 3 & 4 bdrm., 2 & 3 bath bungalows. All furnished on lot 49x150. Price $280 mo. Nr. 17th & Wash. $17,000. Terms. 4378 MONETA. AX. 7824.

ONCE IN A LIFETIME.
4-family flat, 8-rm. bungs. All furn. Or choice, frontage lot, nr. Pico & Hoover. Both cheap cash. No sr. C. W. BYERS, 3614 W. Pico. Phone DR. 8095, or WE. 6908.

$18,000 FOR 11 units and 6 cars. All occupied. $4500 dn., clear bus. lot or res. Income $2250 mo. Mo. payments including int. only $180. 2139 N. MAIN, after 10 a.m.

JUST completed, beaut. Egyptian 8-flat, small cash payment, or will accept valuable lot for equity. Corner Edgemont & Lexington. 417 HIBERNIAN BLDG. VA. 7178.

34-ROOM HOUSE—BUY LIKE RENT. NO INTEREST. WESTLAKE DISTRICT. SMALL EQUITY PUTS YOU IN POSSESSION. HOUSE EASILY MAKES PAYMENTS. OWNER, 2727 W. 9TH ST.

BARGAIN BY OWNER
NEW APT. HOUSE, furnished, CORNER. Price $120,000; will consider clear property to $50,000 in trade. Owner, 407-9, 672 N. Kenmore, cor. Melrose. HO. 9196.

ABSOLUTE SACRIFICE.
Mod., new 6-rm. dbl. stucco, excellent neighborhood, No. 1 Price & terms. Equity and $50 mo. income. Only $600 down. Phone WH. 8216.

15% ON YOUR MONEY
Good possibilities for increase. Will accept cash or good clear lots or land as part. 3625 MENLO AVE. TH. 3643.

6 DBLE. APTS. Completely fur. 3 blocks from BILTMORE. Cash payment $4000. PRICE COMPLETE, $19,000.
826 West 8th st. GR. 8139.

IF you wish a real bur in a 10-rm. dble. look at 580 N. ALTA VISTA, owner must sell at once. $3500 will handle. Lease at $115 mo. WH. 7815.

A BARGAIN. Income $400 per mo. lot 80x200. 9 rooms & bath. Close in. Present owner has business in San Francisco. Apply 2511½ TEMPLE ST., near Bunker Hill. No agents.

RENT buy in town, near 1st & Hoover; cost $24,000; take $21,750, terms. 4-fam. flat, 16 rms., and one 5-rm. flat, 6 garages, all rented. BEN BELL, 740 S. Bdwy., 1104 Garland Bldg. TUcker 4356.

DOUBLE BUNGALOW
On the N.E. corner of Vista & Clinton st., with 10 rooms, breakfast rms. Open 10 to 5.

BUNGALOW COURT, Alhambra, 11 units, stucco, artistic, wonderful loc. Yields 13% net; income time on investment $20,000. $8000 handles. ALHAMBRA 1492-R.

14-RM. new duplex, ½ blk. Wilsh. 6 bdrms., 4 baths, unit heat, inc. $3600. Special for 1 wk. only. No banks, schools, bus. 724 E. Sycamore. WH. 4109.

NEW APT. WITH FURNITURE.
20 ROOMS, GREAT BARGAIN.
ROYCE-SEELY CONSTRUCTION CO.,
211 Edwards-Wilder Bldg. VA. 3606.

FOR SALE—Wilshire Inc. ea. beaut. court and flat bldg., gr. lot, garage, inc. over $10,000, 22% on inv. 12,77, intgs. Owner, Address M. box 176, TIMES OFFICE.

BUNGALOW court, 8 units furn., on Main, nr. Adams, inc. $4110 an. L. $42,500; $15,750 incumb. Terms or part trade. Owner, 7908 NORTON AVE. Hollywood.

4-FLAT, stucco bldg., 9th near Catalina; 3 4-rooms, 1 3-rm., 2 garages. Income $270 a mo. at present, $25,500. $8500 cash. OWNER, Garfield 0461, 8 to 10 a.m.

HOME & income, $4.58 mo., 6-unit court, 6-rm. home, elegantly furn., 7 gar. Real bargain. 607 S. HARVARD BLVD.

FOR SALE—Or Exchange—Duplex, also double corner near L. A. High school. Phone Whitney 8645.

26-RM. APARTMENT.
$17,000 equity for $13,000; income $350. Owner, 975 W. JEFFERSON. BE. 0216.

$25,000, 4-FAMILY FLAT, 22 ROOMS, ALL LEASED. DOWNTOWN; MAKE OFFER. McKEE-WORDEN, 5536 YORK. GA. 2927.

BARGAIN—New all modern 10-r. duplex, Wils. dist. May take lot pt. payt. 1263 S. HIGHLAND. Owner, WH. 4797.

BY owner, 16-rm. dbl. frontage, perf. con. Furnished. Worth investig. 2313 S. Hope.

1857 N. WILTON PL. Resid. Can be converted into an apt. Terms. HE. 2927.

4 APARTMENT building, large lot, $11,000. Terms. Extra good. Phone GA. 3569.

8-RM. stucco, double, near Melrose & Western. Only $10,000, terms. HO. 2584.

SUBURBAN PROPERTY—
For Sale

If you want a close-in location for a home, near schools, markets, with gas, electricity, streets and water, let us show you our acre tracts on West Sherman Way, one mile from Van Nuys, offered at their real value. Full investigation invited.
VAN NUYS LAND & DEVELOPMENT CO., Room 6 Bank of Van Nuys Bldg., Van Nuys.

FOR SALE—Attention movie actor or investor. A beautiful country estate of 5 acres, 10½ miles from Hollywood, improved with modern 4-room bungalow, garage, in peaches & grapes. Corrall for saddle horses, house for dogs, fine place for chickens, wonderful view, can't be duplicated for $30,000. Owner must raise money. Reduced to $20,000 for quick sale. Phone GR. 8068, E. CLARKE COMER, 1784 Cahuenga ave.

PRICE just reduced, $1500 on one of the best poultry ranches in Arcadia district, equipment for 1200 hens; $350 layers and tools go with the place; modern 5-room bungalow, gas, electricity, cheap water, paved streets and best of location near car line and stores. This is a real snap. If you want a poultry ranch see R. McMICKENS REALTY SERVICE, Exclusive Agent, Duarte Road and Baldwin ave., Arcadia.

$400 AN acre, lots of water, fenced, nice lines. Fine level soil. Great poultry country, OWNER, 561 Metropolitan Theater Bldg.

FOR SALE—Or Exchange—Duplex, also double corner near L. A. High school. Phone Whitney 8645.

26-RM. APARTMENT.
$17,000 equity for $13,000; income $350. Owner, 975 W. JEFFERSON. BE. 0216.

$25,000, 4-FAMILY FLAT, 22 ROOMS, ALL LEASED. DOWNTOWN; MAKE OFFER. McKEE-WORDEN, 5536 YORK. GA. 2927.

BARGAIN—New all modern 10-r. duplex, Wils. dist. May take lot pt. payt. 1263 S. HIGHLAND. Owner, WH. 4797.

BY owner, 16-rm. dbl. frontage, perf. con. Furnished. Worth investig. 2313 S. Hope.

1857 N. WILTON PL. Resid. Can be converted into an apt. Terms. HE. 2927.

4 APARTMENT building, large lot, $11,000. Terms. Extra good. Phone GA. 3569.

8-RM. stucco, double, near Melrose & Western. Only $10,000, terms. HO. 2584.

SUBURBAN PROPERTY—
For Sale

ONE of the best we have submitted yet. 1 acre, site 185x206, new 5-rm. house, double garage, new rabbit equipt. Good neighborhood. $7200.
Another one: Acre double corner on Huntington Blvd., fine new 6-rm. stucco house, double garage, tennis court, lawn, oak trees. A real place. $10,500.
ACREAGE.
5 acres at $1600 per acre.
2½ acres at $2200 per acre.
1 acre at $2500, and many others.
Having lived in Arcadia since 1910. We know values. "SEE US LAST."
SCHWARZKOPF REALTY CO., ARCADIA
Two offices: 668 W. HUNTINGTON BLVD., cor Baldwin, and cor. SANTA ANITA and Huntington Drs. (99p. church.)

$40x523 COR. frontage on main blvd., improvements. Owner, 7U, 3368.

Altadena

$4½ ACRE ESTATE IN ALTADENA.
374-foot frontage, facing the south, extending back to the very foothills in the shadow of Mt. Lowe and Mt. Wilson.

One of the most beautiful sites in Southern California, principally because of its ruggedness and unsurpassed view. House situated on knoll of ring of native surrounding country. Elevation 1800 feet above sea level.

House of 6 rooms, surrounded by boulder walls and ornamental lights on driveways, large porches and pergolas. Eastern owner desires to dispose of this exceptional property. For further particulars consult

Altadena Office,
THE WILLIAM WILSON COMPANY,
"Over 25 Years of Service."
Foothill Blvd. at Holliston. P.O. 6839.

$82 A MONTH, including interest will buy this beautiful new six-room English type home. Oil decorated walls, Italian fireplace, laundry in double garage. Extra large lot, all large lovely rms. Owner refused $60,000 a short while ago, but will high forces price to $47,500. Can arrange easy terms. Phone DR. 8095, or HO. 2082.

Arcadia

SEE this half acre facing main boulevard, half block to bank, and stores. Close to car line. Lots of chicken corrals. Double garage and 2 rooms. Very cheap at $1500 and easy terms. SEE McMICKENS REALTY SERVICE. Exclusive Agent. Duarte Road and Baldwin ave., Arcadia.

Brentwood Park

OCEAN & mountain view lots in Brentwood district under $3000 are splendid investments today. We have 2 such lots. One at $2600, and one at $2100. BRENTWOOD COUNTRY CLUB ESTATES, San Vicente Blvd., & Anita ave. Phone Santa Monica 29027.

HANDSOME NEW RESIDENCE
9 rooms, 3 baths, lot 100x260, in BEAUTIFUL BRENTWOOD PARK. 1st mtge. $11,000. Will trade equity for bungalow in L. A. Hollywood and west side. Cash. Phone V. E. MAESCHER, MR. 0555, 521 Union League Bldg.

Lankershim

A FINE Spanish home, 9 rms., garage, sprinkling system. For just a little down payment and $50 month, including interest. Full size lot, choice location, near car; adjoining new building, choice of fixtures and decorations. Isn't $6500 cheap for all this? RENT & GREVE, 1108 Guaranty Bldg. GR. 7473.

La Canada

FOR sale, modern 6-room stucco home in La Canada, by owner. Sacrifice. 407 OCEAN VIEW BLVD., Montrose.

Hawthorne

BOULEVARD GROCERY, $4000. Lot 60x132. Good store. Five living quarters. Double garage. Only $4000. Terms.
ALSO GAS STATION CORNER. 62x120 on 170 ft. blvd. $3750. Terms.
RESIDENTIAL CORNER LOT. 50x145, near yellow car line. Only $600. Bargain.
J. E. MEYER & CO.
352 N. Hawthorne Blvd., center of Hawthorne. Phone 8713-J-3.

TRAFFIC BOULEVARD CORNER.
175x145 to alley, divided into 7 25-ft. lots in the heart of Hawthorne, adaptable for any kind of business or residence. Price $90 per ft. including corner. Have just placed 1st mortgage of $9000 for 3 yrs. Will take up to $5000 in trade. A real corner at a real price.
J. E. MEYER & CO.,
352 N. Hawthorne Blvd., center of Hawthorne. Phone 8713-J-3.

Maywood

MAYWOOD homes for sale, modern and up-to-the-minute. See MR. McALEENAN, owner and builder, tel. DEL. 2250, 134 EAST SLAUSON.

Monterey Park

MUST sell quickly, 5-rm. house, garage, fruit trees, large lot 58x180. Terms to suit. 407 N. CHANDLER AVE.

Tujunga

TUJUNGA. Exch. 3-rm. mod. bar. & gar. with 2 lots and fruit trees for Imp. country prop. Will assume, 325 GOALTA AVE., R. 1, Box 622.

Van Nuys

330 FT. on Sherman Way, ½ mile from Van Nuys, 4-room house, chicken house for 700 chickens, outdoor fireplace, $10,000, for 5 days only. This is a wonderful buy.
FRED A. KELLOGG,
6172 Sherman Way, Van Nuys. Ph. 141.

1¼-ACRE chicken ranch, Victory Blvd. Good house, fireplace, 1200 chickens, fruit, nuts, grapes. Wonderful value, $7500. Terms arranged. MRS. M. L. DRAKE, 14533 Sylvan st., Van Nuys. Phone 281.

BEACH PROPERTY—
For Sale

PHONE your want-ads to The Times. No credit arrangement necessary. Courteous experienced ad-takers, day and night, will help you with your copy if desired. METropolitan 6700.

ACREAGE, north of Santa Monica, approximately 2 miles beach frontage, principals only. WA. 2570.

Long Beach

FOR SALE—LONG BEACH INDUSTRIAL LOTS. 2600 SEABRIGHT. PH. VE. 3441.

Venice and Ocean Park

MOD. cottage on 2 lots, near ocean, $2500, terms. Owner, 1050 S. CONCORD, L. A.

COUNTRY PROPERTY—
For Sale

EASIEST TERMS EVER OFFERED
1, 1½, 2, 2½ ACRE TRACTS.
ONLY $5 CASH DOWN PER ACRE
And $5 per acre per month.
Super-abundance of cheap water.
48 miles from L. A. beautiful Santa Ana River Valley. Easy 1½ hrs. drive. Proven soil, poultry, rabbits, berries, truck gardening, etc. Fast growing community. Get in on this live deal. Will soon be sold out, our immense resources make these terms possible at this time.
J. E. MEYER & CO.,
COMMONWEALTH HOME BUILDERS.
Resources over $000,000. Estab. 1911.
727 S. Spring st. Ph. TRinity 0901.

160 ACRES, located 50 miles east of L. A., 1 mile from ocean to ocean highway. 20 acres in alfalfa, all suitable for garden or truck farming. Pumping plant 150 ft. deep, underground pipe lines, good house, natural gas and electricity. Will divide. Will lease or will exchange for local or eastern property. O. S. BOHLEN, 612 Black Bldg. TU. 6961.

BARGAINS—NO TRADES
80 A. good improved, Hanford, $7200.
77 A. soft, improved, Imperial, $4500.
160 A. W. of Tulare, $8000.
640 A. good land, Hemet, at $40.
1600 irrigated, Imperial, at $75.
Priced to insure profit to buyers.
THORNE-HILL INV. CO.
304 Hollingsworth Bldg., Los Angeles.

SCENIC Glendora foothill country homesites, one to thirty acres, unimproved or planted. Hundreds of oak, sycamore and holly trees.
HUGH D. COOK COMPANY,
412 Pershing Square Bldg.,
Los Angeles.

FOR SALE—35 acres rich level land nr. Santa Rosa on State Highway at R.R. station, 2000 chickens, complete farming equipment, lots of water, 5-rm. modern house. Price $14,000. For particulars apply LOUIS METTLER, Route 1, box 208, Santa Rosa, Calif.

A RARE opportunity for a country building location in the Alta Loma district. 10 acres of land with water. 6 acres in bearing lemons and balance suitable for truck garden or berries. For immediate sale $6500. ALTA LOMA REALTY CO. First Nat. Bank, Cucamonga, Cal.

500-ACRE alfalfa and cotton ranch, Tulare county. Electric pumping plants, farming implements. $125 per acre, terms. TU. 2540. C. P. BLACKMORE CO., 920 Van Nuys Bldg.

ONE acre, new 5-R. house, must sell, sacrifice, good income, bargain, 1-3 cash. 317 N. LINCOLN, Monterey Park. (S. Alhambra.)

5 OR 10-AC. 5-yr. walnuts, $850 per acre. Plenty water, bet. Ventura and L. A. V Sandlin 0072.

BUY FOR FUTURE. Selected, cheap 5c. cal. land. $7.50 per acre. No residence required. C. B. PRICE, 401 Van Nuys Bldg.

$400 AN acre, lots of water, fenced, nice lines. Fine level soil. Great poultry country, OWNER, 561 Metropolitan Theater Bldg.

FOR SALE—Low price, ½ acre, very easy terms, close to schools, stores, bus, etc. Call TU. 6281.

$10 PER MONTH buys beautiful orchard homesite covered with full-bearing fruit trees and vines. OWNER, RE. 1097.

COUNTRY PROPERTY—
For Sale

Fallbrook

SMALL IRRIGATED TRACTS for stock, dog, all other fruits, winter vegetables and poultry at $450 acre up; official frostless record of 42 years and no destructing winds. District rapidly developing. FALLBROOK DEVELOPMENT CO., 349 Grosse Bldg., L.A., or Main st., Fallbrook.

Fresno

FOR sale or trade, in FRESNO CO. 20 acres north of Coalinga, south of Mendota, near Fresno. Oil prospects. Might trade 5 acres for a late car. S. J. MILLER, 604 Crocker st., L. A.

Hemet

10 ACRES, fine improvement, apricot, Hemet, Sacrifice as I'm trade L. A. Vicinity. HOLLINGSWORTH, HE. 4729.

Perris Valley

FOR SALE—Dairy, 60 cows, 15 heifers, lease on 150 acres, 60 acres fine alfalfa, plenty of grain feed. Easy terms. Inquire BANK OF PERRIS, Perris, Cal.

Pomona

YOUR Chance. 10-room house divided into 2 apts. Small 5 rooms in rear. Always rented. Fine cor. Close in Pomona. Price $6500. Want 6 or 7-room house near 47th and Figueroa, same value. No agents. Work in L. A. forces change. H. C. PISHER, 407 First Nat'l Bldg., Pomona.

1 ACRE, $1650, $165 down, $16 mo.; also ½ acre, $850, lrrig. & domestic water, gas, electricity, loam soil. G. STENGAARD, 1580 5th ave., Pomona.

Riverside

FOR SALE
Quick action required, 9 acres alfalfa, choice California orchard land, garage & large barn, all for $6000. Phone Main 11. Spell & Bleiler, Exclusive Agents.

San Bernardino

TO raise money by Mon. Must sacrifice 5 acres of choice land, close in, level and all tools. Close in. Ideal for chickens, rabbits, vegetables or berries. J. H. ALLEN, general contractor, 216 E. 4th st., San Bernardino. Open Sun. $2500 will handle.

MOUNTAIN, RESORT, LAKE
Prop. For Sale, Exch., Wanted

AN ISOLATED BEAUTY SPOT in canyon, get one only 23 minutes from town, over good roads, 10 acres, 5-rm. house, furnishes. Bath, 2 large porches. Wonderful spring. Double garage. Barn and keeper's cottage. Lots of beautiful trees. Owner can't use. Low price, easy terms. HALLIWELL, 820 S. CORONADO.

2 LOTS IN TOPANGO CANYON—
Corner immense frontage, $625 SAN CARLOS HOME GARDENS. DE. 6804.

MOUNTAIN subdiv., 30 A., 2200 elev., 5½ mi. pat. str. & P.E. Ry. nr. Etiwanda. C. O. GOSS, Ontario.

EASTERN, NORTHERN PTY.
For Sale, Ex., Wanted, Etc.

For Sale

WE HAVE for sale a number of good, well-located and improved, tillable and pasturage farms in Oregon, Washington and Idaho. Prices reasonable and terms easy. For particulars address MacMASTER, IRELAND & CO. Portland, Oregon.

FOR SALE—Or trade, 160 acres, located in 200 foot frontage Jenkins Bank. Must consider city property or acreage. Address DR. F. H. STRAUB, 204 11th st., Milwaukee, Wis.

For Exchange

WANT Oakland or vic. for $16,000 equity in L. A. business lot and $20,000 equity in Bollywood apt. lot. OWNER, 6600 Monterey ave., Oakland, Cal.

4 LOTS Portland, Oregon, clear, $2500. Give as first payment on house. C. H. PAXSON, 530 W. 9th st. TU. 7683.

Wanted

$50,000 SUBURBAN residence for ranch, eastern or assume on income. DOLTON, VA. 8732. 701 H. W. Hellman Bldg.

EASTERN property wanted for Calif. income. C. H. Paxson, 530 W. 9th st. TU. 7683.

SAN DIEGO PROPERTY—
For Sale, Exchange, Wanted

SUBDIVISION ACREAGE
600 feet frontage on Imperial Beach Blvd. in exclusive Grossmont-Sweetwater district, 13 miles from U. S. Grant Hotel. Ideal type for subdividing. $1200 an acre, $120,000 cash required. Will take unpaid balance mortgage for balance and part of account some lot sale contracts. 55 acres in South San Diego, near National City. 20 feet from paved street. Only $2000 cash. MAURICE ALLEN, 515 Electric Bldg., San Diego.

FOLLOW THE CROWD, and buy your chicken ranch home in our La Mesa Acres, near San Diego, 1½ acres, $550, 2 acres, $800, 2½ acres, $1250. And others, on payment, easy terms. Streetcar service. GRABLE, FRANCISCO BLEIFUSS CO. 508 Lissner Bldg., L. A. Cal.

100x140 BUSINESS CORNER, $8500. S.W. COR. NATIONAL AVE. & 27TH. HARRY R. LERCH, 1062 Wilshire Blvd., Santa Monica, Cal. Phone 21171.

OIL PROPERTY—
Miscellaneous

50% INTEREST in 20 Spgs., large producer ground, 3 wells, clean, 1 splendid chance. Result 30 days. Big inter. for $4000 (or $500 units.) VA. 5139; BE. 8007.

20 ACRES CHEAP.
1 mile So. of Newhall on S. P. tracks, south half lot 30, Tract 2703, Block 28, Rancho Saugus. Corners staked. Will sell for $2500 cash. Owner, WH. 1614.

OIL located with automatic phosphamometer to 6000 feet. A-corner proved provable any strange well. H. C. HERRICK, 117 S. Broadway, Room 241.

WRITE for free map and prices on New Mex. oil leases. 508 STANFORD AVE.

FOR SALE—Torrance Co. oil lease, drive C, box 484, TIMES BRANCH.

WILL sac. oil close in Los Cr. N. Mex. for $650 Ad. P. box 1041, TIMES OFFICE.

ORANGE, LEMON, WALNUT
Groves—Vineyards

For Sale

NET 8% ON INVESTMENT.
12 Acres, 20-yr. walnuts, 5 miles S.W. of Pasadena. Modern 6-rm. home 5-car garage. 2 wells. Price $40,000. $10,000 will handle.
Further information
Mr. Wensley
with the
C. G. BROWN COMPANY,
825 E. Colorado st. Fair Oaks 940. Pasadena.

LET us show you why Lemon growing has come back as one of California's most profitable industries, why its future is more promising than ever and tell you some opportunities to acquire lemon groves below their value and on exceptionally easy terms.
HUGH D. COOK COMPANY,
412 Pershing Square Bldg.,
Los Angeles.

BARGAIN IN BUDDED WALNUTS.
4 & 5 yrs. old. $750-$850 per A.
Plenty of cheap water concrete system. 1 Level deep soil. LOW TAXES. CLOSE IN. Near Santa Ana Blvd., between L. A. Ventura. Terms. No trade. Address X, box 379, TIMES BRANCH.

IF you know how to give a lemon grove the right kind of care and have a few hundred dollars, we can show you how you can own one and pay for it in work and out of the crop.
HUGH D. COOK COMPANY,
412 Pershing Square Bldg.,
Los Angeles.

WALNUT GROVE
55 acres, budded stock, part bearing; on street, being paved; independent and abundant water supply; will divide. The best buy in the San Fernando Valley. F. W. BERKSHIRE, Room 6, Bank of Van Nuys Bldg., Van Nuys, Cal.

SACRIFICE orange grove full-bearing, good crop, modern house, WA. 1463 evening.

For Exchange

10 A., 7 years old, 5 oranges, 5 lemons, $12,500 clear. Trade for lot or house equity if not too heavily mortgaged. 6726 HOLLYWOOD BLVD.

MY 17½ ac. grove, Covina, $30,000; mtg. $7500. Submit quick deal local. Address C. box 450, TIMES BRANCH.

VAVAL ORANGES AT UPLAND, 10 ACRES SMALL PAYMENT DOWN, BAL. CROP. 2323 MONROE ST. HOLLY. 2780.

POULTRY RANCHES—
For Sale

SMALL CHICKEN RANCH
One and one-quarter acres, new garage house. Wonderful soil, abundant water, equipment for 625 chickens (new.) Chicken equipment modern and many new ideas. Priced for quick sale at $2750. Terms. Can pay as little as $625 down and balance in 9 equal payments. See this today. 1118 HIBERNIAN BLDG., 4th and Spring sts. Ph. ME. 6380.

RABBITS AND CHICKENS—
One-third acre, lots 80x180, bearing peaches, lemons, grapes, excellent truck and vegetable soil, city improvements, county taxes, on Arden Drive, 1 1-4 miles north of Ed Monroe Southwest of Arcadia. See this today. Office on tract.
FRANK MELINE CO.
26 N. EUCLID AVE., Pasa. P. O. 6200.

CREAM OF CHICKEN RANCHES.
ORANGE ACRES one, electricity, water, fruit, alfalfa, all city conveniences, 4 acre, 4-room bungalow, 3-piece bathroom, nice wallpaper and fixtures, garage, chicken unit, ready to move in, $2100, $500 cash, balance $25 per month. J. C. GAFFORD, owner, Riverside, Cal.

ALTA LOMA ACRES
Elevation 1600 ft. Magnificent P.E. All conveniences. Fr. $675 to $840.
FRANCIS INV. CO., 18 American Ave., Long Beach. Ph. 624-31.

POULTRY RANCHES—
For Sale

SMALL FARMS
Fairest terms ever before offered. Cheap abundant water, rich soil with no alkali, only 48 miles from L.A. Plaza in Santa Ana River Valley are what we offer. Our huge volumes of sales have proven that public appreciates real value, when the purse is not drained too heavily. Ideal for poultry, rabbits, berries, fruits, vegetables, etc. A fast growing community. Terms, only $5 DOWN and $5 PER MONTH per acre. Our immense resources make these terms possible at this time. Opportunity unequalled.
COMMONWEALTH HOME BUILDERS
727 S. Spring St. TRinity 0901.

TWO AND ONE-HALF ACRES
NEAR BOULEVARD
Level, ideal soil and climate for chickens, 1000 feet elevation. Cheap irrigation and domestic water, all piped, 9 schools, churches, bus line. Main line S.P. and all improvements. Only 37 miles from Los Angeles. LOW TAXES. EASY TERMS. COMPARE THIS. NO TRADE. Phone Vandike 0072.

WHY DRIVE MILES TO SEE ONE CHICKEN RANCH? Come to us and see hundreds of them, all sizes and prices. We specialize in chicken ranches and country property. It is impossible to describe them all here, but we have the ONE YOU WANT. Phone Alhambra 2426.
KNIGHT REALTY CO. Realtors, Broadmead, cor. Valley Blvd. & Rosemead ave. Drive straight east via 9th. side of Lincoln Park, 10 mi. Or take Rosemead bus, 5th and L. A. sts.

A VERY decided special offer. 1 acre equipped for 1200 laying hens, modern 5-room bungalow, double garage. Abundance of fruits, paved road, close to cars, $5000. Arcadia. Also other acreages, unless for quick sale. SCHWARZKOPF REALTY CO., Arcadia. Two offices: 668 Huntington Blvd., corner Baldwin ave., and corner Santa Anita and Huntington Dr. (Opp. church.)

POULTRY RANCH
Belonging to disabled soldier who must sell, 7½ acres, 1000 hens. Price $5500. Equipment for 1200 hens. Price $2500. Hurry on this. JOHN W. HALL, Bank of Van Nuys Bldg., Van Nuys, Cal.

4-ROOM MODERN FARM HOUSE
5½ ACRES walnuts, $4275.
$1100 down, bal. $30 mo.
BEST BUY IN SO. CALIFORNIA.
Owner, Box 107, So. Pasadena.

IF YOU have a poultry ranch to sell, write us full particulars, price and terms quick.
H. C. HOLLINS,
328 Story Bldg. TUcker 8901.

¼ ACRE, $300, ½ acre, $400; 1 acre $750. Nr. Santa Highway, 5 mi. to L. A. city limits. Best soil, water. Fine for chickens. 10% dn. bal. easy. 920 S. Hill

RESIDENCE income, Santa Monica, for chicken ranch, small house, 1000-hen house, 717 SANTA MONICA BLVD., Santa Monica 23216.

5 ACRES, new 4-rm. & bath, dbl. gar., chicken equip. Own clr. pump and well. Fine location. Price $4500. $1000 cash. L. H. WISE, 127 N. Garfield, Alhambra.

3 ACRES, small house, chicken yards, 1000 chicks, $2500, terms. Call or write, OWNER, 1060 E. Concord, L. A.

800-HEN chicken ranch, $8350, 2½ acres, $1400 cash, easy terms. Owner, BOX 652, GLENDALE.

SEE THE SCHWARZKOPF REALTY CO. ad in "SUBURBAN PROPERTY" column.

REAL ESTATE—
For Sale—Miscellaneous

DON'T WAIT
UNTIL SATURDAY NIGHT TO TELEPHONE YOUR SUNDAY ADS TO THE TIMES. DO IT FRIDAY OR EARLY SATURDAY. 7 P.M. IS THE CLOSING HOUR FOR ALL CLASSIFICATIONS. METROPOLITAN 6700.

WANT ranch on clear city for 4-story near-in apt.-house to $80,000. CUNNINGHAM, 726 H. W. Hellman Bldg.

ACREAGE, SUBDIVISION—
Miscellaneous

UNUSUAL OPPORTUNITY

Not an out-of-the-way subdivision but frontage on which a bank and other buildings are soon to be erected.

For immediate sale we have to offer eleven lots on each of two paved streets fronting in the heart of Cucamonga, a growing town, located in one of the Southland's healthiest farming communities. Surrounded by portions of fully developed new tracts far enough to put sewer in but near enough to be assured of all city conveniences. Will sell you property within 10 days for $2650. 750 S. GRAND AVE.

SELL your property in ten days. Try my plan, it works. Call DWIGHT, GR. 7720.

For Cash—Not Classified.

FOR A QUICK SALE see us. Can put you in touch with buyers. No agent's commission charged. 339 MERCHANTS NATIONAL BANK BLDG.

OWNERS, I have cash and land for your lot or near L.A. property. E. P. GRAY, 929 Van Nuys Bldg., TU. 5546.

I CAN sell your property at auction. S. R. NOLAND, Auctioneer, 918 Broadway Arcade Bldg. Main 5271.

WANTED—
Real Estate

Miscellaneous

WANTED—Los Angeles, Glendale or Pasadena home, will exchange for modern auto parts business, heart of Los Angeles. Value $12,500, will assume first mtg. loan. Owner, 208 W. BROADWAY, Glendale 5470.

WANTED—Your east of Main st. property. FOR SALE. Write me description & lowest price. We also handle rentals and collections. Established 20 years. J. BUSH, 1201 E. 7th st., Los Angeles.

DO YOU WANT TO SELL NOW?
WE WILL ABSOLUTELY
SELL, RENT OR EXCHANGE
YOUR REAL ESTATE
WITHIN 10 DAYS
720 S. Hope St. Ph. VA. 4351. Eve. DE. 0089

SPOT cash for your New York, Brooklyn or Long Island property. Send location and price. Inquire office, 342 Madison ave. cor. 45th street or HORACE STRIPE, 20 W. 34th, New York.

IS YOUR price right? We can bring you cash buyers at once if you have a bargain to offer. 309 BANK OF ITALY BLDG. Tel. 309. TR. 1981.

WANT Los Angeles or San Francisco. What have you to offer in exchange in San Francisco properties. 2529 W. 19TH ST. DU. 6369.

WANTED—House & lot or lot clear for 5-acre chicken ranch. All fenced, 4-rm. house, 200 trees, 2 wells. Address, 17766 Maple ave. WE. 5961, AX. 7704.

WANTED—Residence & income properties of all kinds, cash buyers waiting. 660 E. 41st Place. Washington 6671.

BUILDER wants desirable locations for income buildings, offer trust deed in payment for land. Builders, 817 BLACK BLD.

SEE us for quick action. We positively will sell your property within 10 days. Write or call. 726 S. GRAND AVE.

SELL your property in ten days. Try my plan, it works. Call DWIGHT, GR. 7720.

For Cash—Not Classified.

FOR A QUICK SALE see us. Can put you in touch with buyers. No agent's commission charged. 339 MERCHANTS NATIONAL BANK BLDG.

OWNERS, I have cash and land for your lot or near L.A. property. E. P. GRAY, 929 Van Nuys Bldg., TU. 5546.

I CAN sell your property at auction. S. R. NOLAND, Auctioneer, 918 Broadway Arcade Bldg. Main 5271.

WANTED—
Real Estate

Lots

WANTED—Clear or nearly clear, lot or lots from $5 to $20,000, in exchange for highest type of income, small or large. See MR. MOSS, with owner,
J. M. CLONE,
241 N. Western Ave. HE. 2117.

Business Property

FOUR-STORY fireproof hotel bldg. located in St. Louis. This property is being taken over by the city for parkway purposes. Has been appraised at $150,000. Mortgage $37,500. Will exchange for L. A. business income of equal value. This is a sure way of cashing up your L. A. property.
D. E. McCASKILL,
F. C. MUREN
VanDike 8294. 804 Bartlett Bldg.

I WISH TO BUY a piece of IMPROVED business property, in a good section of L. A., up to $35,000. Will put in $12,000 CASH, and my 6-room farm, bungalow in Hollywood, and assume a suitable amount. Submit your properties (NO JUNK) to me by rep. M. GRIGG, 139 N. Larchmont. GR. 0850.

WANT improved or vacant business, office colonial residence, Alhambra, $15,000; clear, will assume SHERWOOD, 610 Security Bldg. Tucker 3476.

Industrial Property

INDUSTRIAL site for sale, 80-ft. front to an alley. 1170 E. 12TH ST. MU. 5540.

Income Property

WE WANT flat bldgs. and courts that will exchange for local clear property and some cash. 4540 W. WASHINGTON. RE. 1979.

1. Cash in plenty for bargains.
2. Want Wilshire or Holly'd to $35,000.
3. $92,000 clear beach. Income $75,000. VAN DE TUYL, 401 Story Bldg. VA. 1185.

EXCHANGE—10-A. orange grove, 7-room bungalow, for 4-flat building, west of Alvarado. Grove value $20,000. Address M. box 22, TIMES OFFICE.

WANTED, to purchase—City income, will assume & give clear improved property. R. W. KINSEY, 700 National City Bldg. 8th & Spring.

WE want double bung., 10 rms., for 2712 McClintock ave., 2-story, 11 rms. HILDEBRANDT, 707 Grant Bldg. VA. 5017.

WANTED, INCOME property, reasonable payment down, with terms. Phone 6A

MONEY WANTED—
Real Estate and Collaterals

AMERICAN MORTGAGE COMPANY,
1040 S. Hill st. Trinity 6131.
We Own and Offer for Sale
8% FIRST MORTGAGES

$2250—6%, new 5 rm. stucco bung., 2541 Marvin ave., nr. W. Adams. Lot 40x130. Val. $3750.

$2350—6%, 6 rm. house, 1338 N. Coronado. Lot 40x127. Val. $5500.

$3750—6%, new 10-rm. stucco double bung., 8265-7 Madera ave., near Glendale Blvd. Lot 40x135. Val. $5500

$4000—6%. New 8-rm. stucco double bung., 332-4 W. Florence ave., near Hoover. Lot 40x125. Val. $12,000.

$4000—6%, new 10 rm. stucco double bung., 2971 Edenhurst ave., nr. Los Feliz. Lot 45x130. Val. $9500.

$7000—6%, maturity Sept. 25, 1926. New 16 rm. stucco 2 story flat bldg., 902 Robinson st. Lot 51.93 x125. Val. $15,000.

$30,000—6%, new 2 story and basement, 62 rm., 20 apt. bldg. 1921 Whitley ave., cor. Padre Court, Hollywood. Lot 50x90. Val. $70,000.

$40,000—6%. New 3-story brick 58-rm. apt. bldg., "Gilwin Apartments," 2787 Francis ave. Lot 50x135. Val. $100,000.

$45,000—6%, new 3 story and basement, 66-rm. brick, 30 apt. bldg. 756 S. Normandie ave. Lot 60.27x125.36. Val. $110,000.

$50,000—6%, new 3 and 4 story, 50 rm. hotel and store bldg., 1413 W. 7th st., nr. Alvarado. Lot 44.83x135. Val. $120,000.

$1000—6%. Good 4-rm. house, 1456 40th st. Lot 40x130. Val. $4000.

$3000—6%. New 5-rm. stucco bung., 2711 W. 79th st., double garage. Lot 50x134. Val. $7500.

$4000—6%. 5 rm. stucco double bung., 1527-29 Tonawanda, nr. York Blvd. Lot 50x150. Val. $10,000.

$7500—6%. Fine new 2-story home, 2143 Beachwood, Terrace, Hollywood. Lot 70x80. Val. $16,000.

Additional List on Request.
AMERICAN MORTGAGE COMPANY,
1040 S. Hill St. Trinity 6131.

MONEY wanted, $65,000 loan on highly improved, 99-year leasehold in heart of business district of Long Beach. Property valued at $125,000.
H. H. EARP REALTY CO.,
Ph. 645180 415 E. Fourth.

RESPONSIBLE business man wants loan of $20,000; three years on 650 acres of walnuts, 8 miles southeast and east line. Valued $125,000. Unimpeachable references. Address Hu, box 581, TIMES BRANCH.

$70,000, 10% mtg., 7%. Beaut. new 7-rm. 2 bath stucco home. Extra tile shower. Dunsmuir ave., nr. Country Club Dr. Post sold $16,000. RALPH WOLFF CO., Faber 1121.

WE can loan your money in small amts. for 3 and 6 mos. terms to net you 12% and better. Ample security. Bank references given. THE ROOT-HUNT INV. CORP., 476 N. WESTERN AVE. HO. 4151.

$35,000 building loan wanted to erect business and apartment building on Hollywood Blvd. Building will actually cost about $45,000. 1741 HOLLYWOOD BLVD. Phone GR. 21351.

IF you have money to loan we can place it for you to your advantage on mortgage and trust deeds.
TAFT REALTY CO.
1634 N. VINE. Holly. 7196.

$2500 ON 3 houses on one lot at Santa Monica, from private party, first mortg. 2 ANDERSON, 1630 19th st., Santa Monica.

MONEY WANTED FOR 1ST MORTGAGES. Clients waiting. See P. L. SMITH, THE HARRISON-MONROE CO., 6037 Hollywood. Bld. HE. 1131.

I CAN PLACE YOUR MONEY. I handle first mortgages only, at 60% of value. 30 yrs. No foreclosures. THOMAS FRANKLIN PHILLIPS, 1026 Grosvenor. TU. 21791.

WANTED—$10,000 to develop rich quartz lode in Lower California. Will refund investment and give 1/4 int. MR. GOODE, 219 FERGUSON BLDG.

WANTED, $75,000, 7%, 7% bldg. loan ahead of $30000 2nd. Fine 8-rm. res., large sightly lot. Total value above $15,000. KM. 6296.

WE have 2 first class 1st mortgages of $15000 each for sale at 6% interest, yet 5% discount. H. M. GREGG LUMBER CO., Hawthorne, Calif.

WANTED—$17,500 from a private party, 3 yrs. at 7% on business property, value $47,000. Principals. No agents. Call DU. 1423. Res. 75852.

WE have a number of desirable mortgages and trust deeds for sale at good discount. FISHMAN INVEST. & REALTY CO., INC. 212-14 Lissner Bldg.

$7500 at 8%, 3 yrs. on magnificent Hollywood view lot, 100x125; worth $16,000, at junction of Sycamore & Hillcrest. Principals call 307 Guaranty Bldg. HE. 0466.

MONEY wanted for building income property, any amt. and terms considered, per cent financing. W. H. MOORE, 9905 Sunset Blvd. Crestview 2244.

$2500—10 months, payable $250 per mo. to reliable person on 8% basis, party. Plenty collateral. WARD, GR. 8688.

5% DISCOUNT—One to three first trust deeds, $1000, 7%, 3 yrs. OWNER, 6319 Lankershim Blvd., Lankersh m.

$5000 $25,000 NEEDED for mortgages & trust deeds. Good securities. WOLFSON BROS., 714 S. Hill. VA. 6811.

$3500 WANTED, give 1st mortgage on 6a. sites, Wilshire-Fairfax dist. Phone 251. 5610.

$4000 FIRST mtg. 8%, new stucco home in Hollywood. Val. $10,500. No brokers. IRVIN & KERAN, 1600 S.

$5000, 7%, on Ronnie Brae, near 6th. Valued at $15,000, B. W. KINSEY, 705 National City Bldg., 9th & Spring. VA. 0403.

WANT several 1st mtgs. $2200 to $3000, 8% and upward, high-class home. Principals only. BROWN, TR. 2433.

MONEY WANTED. WE PAY 7% AND 8% ON HOLLYWOOD LOANS. HE. 1568.
MONTGOMERY & GLEASNER, 807 N. Western.

$2250, $1500, $1000, on 3-room modern bungalow, 45x90 lot, near Santa Monica Blvd. and Highland. Value $9000. DU. 46151.

WANT—$4000 1ST MTG. 8% NEW 5-FAMILY STUCCO. JUST OFF WHITTIER BLVD. IN BOYLE HEIGHTS. OWNER.

PRIVATE party loaning own money, no escrows and unnecessary expenses or delays. Phone 8528274.

WANTED—$17000, on $30000 property. $3500 on $9000 property.
MARLOW, 503 Story Bldg. MAin 1120.

WANTED—$75/80, first mtge. Long Beach income. Value $25,000. P.O. BOX 949, Long Beach.

$5500—KENMORE-Melrose ave., Hollywood. Owner's $14,000 property. WA. 2401.

$2800, FIRST mtg., 3 years, 10 a., impd. apple orchard. WM. BLAIN, Baldwin Pk.

$7000—Income duplex, Hollywood. Value $22,500. Principals only. DU. 25067.

$7500 1ST MTG. ON CLOSE IN INDUSTRIAL VALUE $30,000. OR $5,000. BOX 8519.

$8000 1ST MTG. 8%, $20,000 duplex, no brokers. Irvin & Keran. VA. 1003.

WANT $4000 first mtg. Wonderful located security. Owner, home, 2431 Buckingham Rd.

WANTED—$10,000, 1/4 acres near city. $56,000. Faber 1972.

$4500 wanted on 1st mtg. on good home. Phone Holly. 6650 evenings.

FIRST real-estate paper, 10% second 12%. Owner, 1000 Title Insurance Bldg. Fac. Mutual Bldg.

WANT $4000, 8%, 2% com. Holly. 10-rm. double, value $15,000. HE. 54326.

$7000, 7% 1st mortgage, Hollywood, value $10,000. WE. 1628.

$500, 10%, 90 days, on estate. Money now in trust. Belong net. Refer. 10 rec. 856241.

$12,500 ON income prop. near 7th & Hoover, 7%. Value $30,000. WA. 3111.

WANTED—$2000, 8%, $100 BONDS. COLE, HUDSON, 725 S. VERMONT. TH. 7059.

$10,000—NEAR W. 9th-Magnolia ave. $30,000 improved prop. Westlake. WA. 2801.

WANTED—$50,000, first loan on property, valued $150,000. H. S. FLOWERS, 708 Leon's State Bldg. BR. 2756.

MORTGAGES—
Trust Deeds

$2000, 7%, 3026 West 75th st., L. A. Improvements, house & garage. Appraisal, $5000.
SECURITY MORTGAGE CO. OF CALIF.
409-402-404 Merritt Building.
Telephone 152, Alhambra, Calif.

$7000 1ST MORTGAGE, 12%. 1 YR. 2 LOTS 50x135, ON VAN NUYS, NEAR MELROSE. VALUE $14,000.
WM. H. WOLFERT MTG. CO.
1017 RIVES-STRONG BLDG. TR. 2169.

FIRST mortgages, $2250, 5 years, security, 8 rms., bath, stucco and garage, value $4750, discount for quick action. Thirty 0145. No dealers.

PLENTY OF MONEY
FOR MORTGAGES AND TRUST DEEDS
QUICK ACTION, MAXIMUM SERVICE.
WOLFE, 4623 W. WASH. RMpire 6503.

CONSULT us if you have a mortgage you are afraid you may have to foreclose on. If we want full value for it. Address M, box 2901, TIMES OFFICE.

WILL trade equity in 11-rm. house for trailer. Price $5500. $2000 mortgage. C. E. BOWMAN & SON, 4128 Central.

$2500, $40 PER mo., including interest on 5-room bungalow, stucco, will sell at 7% discount. Vincent. Hum. 9001.

WILL discount $3438 trust deed, $1158, for quick action, 8%. New 5-rm. home. Builder, 2401 W. 54TH ST.

WANTED—Mortgages or trust deeds to $25,000; any cash and Hollywood property. TR. 1249. OR. 4776.

I will pay cash for card room, trust deeds, no com. Call at once. 907 S. HILL ST. Room 312. TR. 9164.

$4200 first mtge., payable $40 per mo. to 8%. Owner, 1000 S. Hope, party. Plenty collateral. WARD, GR. 8688.

5% DISCOUNT—One to three first trust deeds, $1000, 7%, 3 yrs. OWNER, 6319 Lankershim Blvd., Lankersh m.

$3000 $25,000 NEEDED for mortgages & trust deeds. Good securities. WOLFSON BROS., 714 S. Hill. VA. 6811.

$3500 WANTED, give 1st mortgage on 6a. sites, Wilshire-Fairfax dist. Phone 251. 5610.

$4000 FIRST mtg. 8%, new stucco home in Hollywood. Val. $10,500. No brokers. IRVIN & KERAN, 1600 S.

$5000, 7%, on Ronnie Brae, near 6th. Valued at $15,000, B. W. KINSEY, 705 National City Bldg., 9th & Spring. VA. 0403.

WANT several 1st mtgs. $2200 to $3000, 8% and upward, high-class home. Principals only. BROWN, TR. 2433.

MONEY WANTED. WE PAY 7% AND 8% ON HOLLYWOOD LOANS. HE. 1568.
MONTGOMERY & GLEASNER, 807 N. Western.

$2250, $1500, $1000, on 3-room modern bungalow, 45x90 lot, near Santa Monica Blvd. and Highland. Value $9000. DU. 46151.

WANT—$4000 1ST MTG. 8% NEW 5-FAMILY STUCCO. JUST OFF WHITTIER BLVD. IN BOYLE HEIGHTS. OWNER.

PRIVATE party loaning own money, no escrows and unnecessary expenses or delays. Phone 8528274.

WANTED—$17000, on $30000 property. $3500 on $9000 property.
MARLOW, 503 Story Bldg. MAin 1120.

WANTED—$75/80, first mtge. Long Beach income. Value $25,000. P.O. BOX 949, Long Beach.

$5500—KENMORE-Melrose ave., Hollywood. Owner's $14,000 property. WA. 2401.

$2800, FIRST mtg., 3 years, 10 a., impd. apple orchard. WM. BLAIN, Baldwin Pk.

$7000—Income duplex, Hollywood. Value $22,500. Principals only. DU. 25067.

$7500 1ST MTG. ON CLOSE IN INDUSTRIAL VALUE $30,000. OR $5,000. BOX 8519.

$8000 1ST MTG. 8%, $20,000 duplex, no brokers. Irvin & Keran. VA. 1003.

WANT $4000 first mtg. Wonderful located security. Owner, home, 2431 Buckingham Rd.

WANTED—$10,000, 1/4 acres near city. $56,000. Faber 1972.

$4500 wanted on 1st mtg. on good home. Phone Holly. 6650 evenings.

FIRST real-estate paper, 10% second 12%. Owner, 1000 Title Insurance Bldg. Fac. Mutual Bldg.

WANT $4000, 8%, 2% com. Holly. 10-rm. double, value $15,000. HE. 54326.

$7000, 7% 1st mortgage, Hollywood, value $10,000. WE. 1628.

$500, 10%, 90 days, on estate. Money now in trust. Belong net. Refer. 10 rec. 856241.

$12,500 ON income prop. near 7th & Hoover, 7%. Value $30,000. WA. 3111.

WANTED—$2000, 8%, $100 BONDS. COLE, HUDSON, 725 S. VERMONT. TH. 7059.

$10,000—NEAR W. 9th-Magnolia ave. $30,000 improved prop. Westlake. WA. 2801.

WANTED—$50,000, first loan on property, valued $150,000. H. S. FLOWERS, 708 Leon's State Bldg. BR. 2756.

MORTGAGES—
Trust Deeds

WE
BUY
OR
SELL
MORTGAGES
AND
TRUST DEEDS
CONTRACTS

Loans
on
Flats,
DUPLEXES
RESIDENCES
San Joaquin Ranches

Building Loans

$1,000,000
Life Insurance Money
for
Large Downtown Loans

Hovey Bandy Corporation
FINANCIERS
1217 Financial Center Bldg.
704 S. Spring. VA. 4877. MA. 5331.

FIRST MORTGAGES, 8%.
$7000 for 2 yrs., income val.....$16,000
$7000 for 25 months, income val.$16,000
$4500 for 2½ mo., income val.$10,000
$12,500 for 3 yrs., income val.....$27,750
$2250 for 2 years, income val.....$6,250
$14,000 for 3 years, income val.....$41,000
$1250 for 3 years, income val.....$3,000
and other amounts.
Will show and pay bonus.
BUILDERS' FINANCE ASSN., INC.
412 Laughlin Bldg. VA. 2291.

12% TRUST DEEDS
Ample funds for very good trust deeds at 12% interest, residences and business property preferred.
DAVIS & WESTFALL
402-06 Edwards & Wilder Bldg.
TRinity 1066. 8th & Grand.

WE OWN AND OFFER
AT ATTRACTIVE DISCOUNTS HIGH GRADE MORTGAGES AND TRUST DEEDS ON IMPROVED LOS ANGELES REAL ESTATE.

FERGUSON CONSTRUCTION SYNDICATE
610 NATIONAL CITY BANK BLDG.
8TH & SPRING STS. PA. 1150.

CASH IS WAITING
FOR YOUR REAL ESTATE MORTGAGES TRUST DEEDS AND CONTRACTS.
QUICK ACTION. NO ESCROW.

FRIENDLY & FYBUSH,
1004 VAN NUYS BLDG. ESTAB. 1911.

$250 BONUS, 1ST MORTGAGE.
Will pay $250 bonus for $25000 first mortgage for 5 years at 6% interest. Security 5-room beautiful stucco mission up-to-the-minute Spanish type stucco bungalow. Exceptional location, heart of Inglewood. We have 4 of these. You may have one or all.
ROBERT E. KLEIN & CO.
3460 W. Slauson. VE. 6111.

OWNER NEEDS CASH
20% discount on 3-year, 6% trust deed, payable $50 mo. New 6-room stucco. Excellent security and fine rental this L. Angeles. Address C, box 442, TIMES BRANCH.

$4000 T.D., PAYS $100 MO. INCL. 12% INTEREST. 1 YR. SUBJECT 1ST MTG. $5000. BY SECURITY BANK. SECURITY 10-ROOM DUPLEX. PRICE $15,000. 803 PASADENA. VALUE, $16,000.
WM. H. WOLFERT MTG. CO.
1017 RIVES-STRONG BLDG. TR. 2169.

WANTED, finance or mortgage companies to join syndicate now forming to deal in discounting safe installment securities that will double and treble your present income & reduce administrative exp. If interested in safe income proposition, Address M, box 153, TIMES OFFICE.

TRUST DEEDS
WE HAVE $100,000 FOR WELL SECURED 1ST OR SECOND TRUST DEEDS. BEVERLY PRICE DELAY. THAT SERVICE. LOWEST CURRENT RATES.
DOMINION MORTGAGE CORP.
6405 HOLLYWOOD BLVD. HO. 6315.

GET my offer before selling mortgages, trust deed, contracts. My own funds. No escrow. No agents' commission or supplement fees. CHARLES E. NOURSE, 1017 Title Insurance Bldg. 5th and Spring. VA. 5857.

LIBERAL DISCOUNT.
Builder must sell a few excellent mortgages. Very liberal discount for immediate sale. These will go fast. BUILDER, 1103 Edwards & Wilder Bldg. VA. 0253.

$5000 T. D. payable $100 per mo., 8% interest. All principal due in 3 years. Discount $1100. M. WATERS, 927 E. Colorado, Pasadena. Fair Oaks 6870 or HE. 2465, eves.

7% DISCOUNT. $2500 1ST MTG., 6% INT. 3 YEARS. SECURITY 5 ROOM ENGLISH STUCCO AND TILE GARAGE ON LOT 50x150. VALUE $5000.00.
WM. H. WOLFERT MTG. CO.
1017 RIVES-STRONG BLDG. TR. 2169.

20% DISCOUNT. $6500 T. D., PAYS $123 PER MO. INCL. 7% INT. ALL DUE 3 YRS. SUBJECT $11,000 1ST MTG. SECURITY 5 BUNGALOWS, 4 AND 5 RMS EA. LOT 100x250. VAL. $20,000.
WM. H. WOLFERT MTG. CO.
1017 RIVES-STRONG BLDG. TR. 2169.

FOR SALE, TODAY, $3500 TRUST DEED, payable $70 per month, 8%, quarterly, all due one year, discount 12%. 3x125, on 22nd st., near Main. Owner, 6309 Lankershim Blvd., Lankersh m.

$5000 $25,000 NEEDED for mortgages & trust deeds. Good securities. WOLFSON BROS., 714 S. Hill. VA. 6811.

$3500 WANTED, give 1st mortgage on 6a. sites, Wilshire-Fairfax dist. Phone 251. 5610.

$4000 FIRST mtg. 8%, new stucco home in Hollywood. Val. $10,500. No brokers. IRVIN & KERAN, 1600 S.

$5000, 7%, on Ronnie Brae, near 6th. Valued at $15,000, B. W. KINSEY, 705 National City Bldg., 9th & Spring. VA. 0403.

WANT several 1st mtgs. $2200 to $3000, 8% and upward, high-class home. Principals only. BROWN, TR. 2433.

MONEY WANTED. WE PAY 7% AND 8% ON HOLLYWOOD LOANS. HE. 1568.
MONTGOMERY & GLEASNER, 807 N. Western.

$2250, $1500, $1000, on 3-room modern bungalow, 45x90 lot, near Santa Monica Blvd. and Highland. Value $9000. DU. 46151.

WANT—$4000 1ST MTG. 8% NEW 5-FAMILY STUCCO. JUST OFF WHITTIER BLVD. IN BOYLE HEIGHTS. OWNER.

PRIVATE party loaning own money, no escrows and unnecessary expenses or delays. Phone 8528274.

WANTED—$17000, on $30000 property. $3500 on $9000 property.
MARLOW, 503 Story Bldg. MAin 1120.

WANTED—$75/80, first mtge. Long Beach income. Value $25,000. P.O. BOX 949, Long Beach.

$5500—KENMORE-Melrose ave., Hollywood. Owner's $14,000 property. WA. 2401.

$2800, FIRST mtg., 3 years, 10 a., impd. apple orchard. WM. BLAIN, Baldwin Pk.

$7000—Income duplex, Hollywood. Value $22,500. Principals only. DU. 25067.

$7500 1ST MTG. ON CLOSE IN INDUSTRIAL VALUE $30,000. OR $5,000. BOX 8519.

$8000 1ST MTG. 8%, $20,000 duplex, no brokers. Irvin & Keran. VA. 1003.

WANT $4000 first mtg. Wonderful located security. Owner, home, 2431 Buckingham Rd.

WANTED—$10,000, 1/4 acres near city. $56,000. Faber 1972.

$4500 wanted on 1st mtg. on good home. Phone Holly. 6650 evenings.

FIRST real-estate paper, 10% second 12%. Owner, 1000 Title Insurance Bldg. Fac. Mutual Bldg.

WANT $4000, 8%, 2% com. Holly. 10-rm. double, value $15,000. HE. 54326.

$7000, 7% 1st mortgage, Hollywood, value $10,000. WE. 1628.

$500, 10%, 90 days, on estate. Money now in trust. Belong net. Refer. 10 rec. 856241.

$12,500 ON income prop. near 7th & Hoover, 7%. Value $30,000. WA. 3111.

WANTED—$2000, 8%, $100 BONDS. COLE, HUDSON, 725 S. VERMONT. TH. 7059.

$10,000—NEAR W. 9th-Magnolia ave. $30,000 improved prop. Westlake. WA. 2801.

WANTED—$50,000, first loan on property, valued $150,000. H. S. FLOWERS, 708 Leon's State Bldg. BR. 2756.

MORTGAGES—
Trust Deeds

12% AND SAFETY.
For Sale—To net 12% annually.
GOOD FIRST MORTGAGES.
OUR OWN 50% LOANS.
$5000 TO $25,000.
In escrow National City Bank.
WALTER C. HARTMAN & CO.,
329 Van Nuys Bldg. TU. 9435.

WE BUY
MORTGAGES and DEEDS OF TRUST
ALSO SELLERS' CONTRACTS
SECURED BY IMPROVED REAL ESTATE IN OR NEAR LOS ANGELES
BUILDING LOANS
PROMPT SERVICE
RESOURCES OVER $1,000,000
UNION MTGE. COMPANY OF CAL.
3RD FLOOR 740 S. BROADWAY.

WILL take mortgages or trust deeds for new four-story brick apartment-house, completely furnished, located on Hampton near 7th. Owner has title. HOVEY SANDT CORP., 704 S. Spring. MA. 5531.

$2043 FOR $2000
Will sell $2043 trust deed, payable $40 per month, including int., at 8%, for $2000. Security new and beautiful 5-room Colonial house. Good security, excellent move risk.
HARRY A. KLINE
3400 W. Slauson. VE. 6111.

FIVE FIRST Mtgs., $2500 each, 8%, 2-yr. paper on modern 5-room stucco bungalow, better built, 10% dis., $1750. T.D. $2500, plus 8%, 2½ yrs., 20% dis., $1900. T.D. 8%, due 2 yrs., 20% dis., 16% dis. $7000, pay $200 per mo., int. 8%, due 18 mos. Wilshire, 10% dis. TU. 2243.

$2250 T.D. FOR $2075, 8%.
Owner will pay $275 discount, pays $41.50 mo., 8% interest, new Second Hollywood on 61th; just west of Western. Call owner, 1741 N. Wilton pl., Apt. 3, or phone GR. 21351.

WE WILL BUY GOOD
TRUST DEEDS
$1500 to $20,000 cash.
Disc. 8%—1 year.
12%—2 years.
PACIFIC UNION MORTGAGE CORP.
Union Bank Bldg. TR. 2168.

12% DISCOUNT, $20,000 T.D., 8%, INT. 2½ YRS. SECURITY, 45-UNIT STUCCO COURT, 23 GARAGES. LOT 100x219. FINE LOCATION. VALUE $80,000.
WM. H. WOLFERT MTG. CO.
1017 RIVES-STRONG BLDG. TR. 2169.

$2500, 8%, 2nd T.D. for sale, all due 3 mos. Will give generous discount to principal purchaser. Address M, box 124, TIMES OFFICE.

SEE ME FOR TRUST DEEDS.
$1400 T. D., discount 20%.
$2000 T. D., discount 20%.
$2000 T. D., discount 20%.
I have many others to offer at attractive discounts. Call 27504.

FOR SALE—Trust deed, executed March 1, 1925, showing unpaid balance $3240 at 8%, paying $55 a month, subject to $3000 mortgage. $3000 property value at Gifford, 5464 5th ave. VErmont 8302.

22% DISCOUNT.
On four trust deeds in West Hollywood at 8%, 27 months to run, paying $50 per mo. Note and mortgage.
MILLER-FITZGERRELL, 208 Chamber of Commerce Bldg.

$1200 TRUST DEED pays $60 monthly, interest 8%, due in 2 years, for sale at $12,000. Located cor. 1st near 5th, E. Ambrose. Discount $620. VE. 2378. 4708 L'AMARGER.

27% DISCOUNT. TRUST DEED.
Paid $3500, $1500 in payments already paid. $40 each, 2nd to 1st mtg. $1500 secured by 5-room stucco. Value $3000. 2071 LAUGHLIN BLDG. TR. 1391.

FOR SALE—$2500, 8% 1st mtg., 20% discount. Absolute security. Value $5000. Income $40 per mo. Balance $2500. Address M, box 29, TIMES OFFICE.

$12,000 1ST MTG. 8%. MARINE GUARANTY CO. 681 Title Insurance Bldg. TU. 1158.

$2250 1st TRUST deed, pays $50 month, including interest 7%, fully located, choice home, value $10,500. Discount $625. Phone owner, $3500 VIC. 3873. 5760 CHAMARRE.

SEVERAL very desirable trust deeds in Wilshire district, behind conservative first mortgage. Good discount. J. H. SUMAR-MAN, TR. 6081. Room 702 Lane Mortgage.

$5000 T. D. payable $100 per mo., 8% interest. All principal due in 3 years. Discount $1100. M. WATERS, 927 E. Colorado, Pasadena. Fair Oaks 6870 or HE. 2465, eves.

7% DISCOUNT. $2500 1ST MTG., 6% INT. 3 YEARS. SECURITY 5 ROOM ENGLISH STUCCO AND TILE GARAGE ON LOT 50x150. VALUE $5000.00.
WM. H. WOLFERT MTG. CO.
1017 RIVES-STRONG BLDG. TR. 2169.

20% DISCOUNT. $6500 T. D., PAYS $123 PER MO. INCL. 7% INT. ALL DUE 3 YRS. SUBJECT $11,000 1ST MTG. SECURITY 5 BUNGALOWS, 4 AND 5 RMS EA. LOT 100x250. VAL. $20,000.
WM. H. WOLFERT MTG. CO.
1017 RIVES-STRONG BLDG. TR. 2169.

FOR SALE, TODAY, $3500 TRUST DEED, payable $70 per month, 8%, quarterly, all due one year, discount 12%. 3x125, on 22nd st., near Main. Owner, 6309 Lankershim Blvd., Lankersh m.

$5000 $25,000 NEEDED for mortgages & trust deeds. Good securities. WOLFSON BROS., 714 S. Hill. VA. 6811.

$3500 WANTED, give 1st mortgage on 6a. sites, Wilshire-Fairfax dist. Phone 251. 5610.

$4000 FIRST mtg. 8%, new stucco home in Hollywood. Val. $10,500. No brokers. IRVIN & KERAN, 1600 S.

$5000, 7%, on Ronnie Brae, near 6th. Valued at $15,000, B. W. KINSEY, 705 National City Bldg., 9th & Spring. VA. 0403.

WANT several 1st mtgs. $2200 to $3000, 8% and upward, high-class home. Principals only. BROWN, TR. 2433.

MONEY WANTED. WE PAY 7% AND 8% ON HOLLYWOOD LOANS. HE. 1568.
MONTGOMERY & GLEASNER, 807 N. Western.

$2250, $1500, $1000, on 3-room modern bungalow, 45x90 lot, near Santa Monica Blvd. and Highland. Value $9000. DU. 46151.

WANT—$4000 1ST MTG. 8% NEW 5-FAMILY STUCCO. JUST OFF WHITTIER BLVD. IN BOYLE HEIGHTS. OWNER.

PRIVATE party loaning own money, no escrows and unnecessary expenses or delays. Phone 8528274.

WANTED—$17000, on $30000 property. $3500 on $9000 property.
MARLOW, 503 Story Bldg. MAin 1120.

WANTED—$75/80, first mtge. Long Beach income. Value $25,000. P.O. BOX 949, Long Beach.

$5500—KENMORE-Melrose ave., Hollywood. Owner's $14,000 property. WA. 2401.

$2800, FIRST mtg., 3 years, 10 a., impd. apple orchard. WM. BLAIN, Baldwin Pk.

$7000—Income duplex, Hollywood. Value $22,500. Principals only. DU. 25067.

$7500 1ST MTG. ON CLOSE IN INDUSTRIAL VALUE $30,000. OR $5,000. BOX 8519.

$8000 1ST MTG. 8%, $20,000 duplex, no brokers. Irvin & Keran. VA. 1003.

WANT $4000 first mtg. Wonderful located security. Owner, home, 2431 Buckingham Rd.

WANTED—$10,000, 1/4 acres near city. $56,000. Faber 1972.

$4500 wanted on 1st mtg. on good home. Phone Holly. 6650 evenings.

FIRST real-estate paper, 10% second 12%. Owner, 1000 Title Insurance Bldg. Fac. Mutual Bldg.

WANT $4000, 8%, 2% com. Holly. 10-rm. double, value $15,000. HE. 54326.

$7000, 7% 1st mortgage, Hollywood, value $10,000. WE. 1628.

$500, 10%, 90 days, on estate. Money now in trust. Belong net. Refer. 10 rec. 856241.

$12,500 ON income prop. near 7th & Hoover, 7%. Value $30,000. WA. 3111.

WANTED—$2000, 8%, $100 BONDS. COLE, HUDSON, 725 S. VERMONT. TH. 7059.

$10,000—NEAR W. 9th-Magnolia ave. $30,000 improved prop. Westlake. WA. 2801.

WANTED—$50,000, first loan on property, valued $150,000. H. S. FLOWERS, 708 Leon's State Bldg. BR. 2756.

STOCKS AND BONDS—
Miscellaneous

NOTICE OF REDEMPTION OF BONDS OF VENTURA COUNTY POWER COMPANY

Notice is hereby given to the holder or holders of all outstanding bonds of the VENTURA COUNTY POWER COMPANY of the issue known as First Mortgage Sinking Fund Gold Bonds, Series A, bearing date the first day of November, 1906, and being the bonds mentioned as numbered from 1 to 500, inclusive, issued under that certain Deed of Trust or Mortgage, executed by said Ventura County Power Company to Title Insurance and Trust Company as Trustee, dated November 1, 1906, recorded in Book 1, Page 1, of Deeds, Page 281, in Book 105 of Deeds, Page 281, in the office of the County Recorder of Ventura County, California, that in pursuance of the provisions of said bonds and of said Deed of Trust or Mortgage, and in accordance with the resolution of the Board of Directors of Southern California Edison Company, as successor to said Ventura County Power Company, a majority in interest of the bondholders have been delivered to the undersigned, the said Southern California Edison Company has elected to call and has directed and requested the undersigned to call for payment and redemption, and in pursuance of said direction and request, the undersigned does hereby call for payment for redemption on November 1, 1925, at the office of Title Insurance and Trust Company, Window 16, Trust Department, Title Insurance Building, corner Fifth and Spring streets, Los Angeles, California, each and all of the outstanding bonds of the Ventura County Power Company's First Mortgage Sinking Fund Gold Bonds, and by the terms of said bonds there will then become due and payable upon each of said bonds the par value thereof, and a premium of one per cent (1%) of said par value, and accrued and unpaid interest on said bonds to November 1, 1925, but only upon surrender for cancellation of said bonds and all unmatured coupons appertaining thereto; and that no interest will accrue on the payable upon said bonds after November 1, 1925.

Dated at Los Angeles, California, this 5th day of October, 1925.

TITLE INSURANCE AND TRUST COMPANY,
(Corporate Seal) Corporation.
By L. J. NEVINS,
Vice-President.
By C. M. SPERRY,
Assistant Secretary.

OWNERS of Julian, Mainland Truck, Gilmore Oil, Vandenbilt units, Star Petroleum, Western Empire and other non-dividend payers, I'll get you quarterly returns of over 20% yearly. Write quick, state what you own. Phone call. Address M, box 2, TIMES BRANCH.

400 SHARES Kramer Consolidated Oil Co. Reynolds, 501 Stock Exch. VA. 0259.

MINES AND MINING—
Miscellaneous

FOR sale, 1st. drift mine equipped with motor, cars, etc. Butte Co. Gold. Estimated contain $3,000,000 gold. Timed now 200 ft. about 200 ft. more to run great. Was working one year; need capital to put on additional crews to complete tunnel quickly. Only those qualified to handle please see. No brokers. Reference given and required. Address M, box 142, TIMES OFFICE.

HOTELS, ROOM'G HOUSES
For Sale, Ex., Lease, Wanted

For Sale

LEADING COMMERCIAL HOTEL, 40 rooms, steam heat, furniture and bldg. nearly new, 5-yr. lease, rent $400, M-ctfs. no dining-room to operate. $5000 will handle.
JOHN H. DAVIDSON,
202 Delta Bldg. Hotel Broker.

63 ROOMS, right downtown, full price $18000, netting $300 mo., rent $6.50 rm. Long lease. 5th st. Realty, 427 I. W. Hellman Bldg.

12 ROOMS, fine furniture, clearing $150 monthly. Price $700; only $350 down. Walking distance; real bargain; cheap rent. Call 208 DELTA BLDG. 426 Spring.

58-R. MOD. hotel, $30000; downtown; private baths, 7-yr. lease, $8 rm.; $2000 dn. Trade. 315 S. BDWY., Room 2254.

$100 MONTH, and your rent free. Furniture and lease 14 rooms, $1000, $500 down, upstairs. 2015 W. 7TH ST.

$850, including $100 on lease, 13 rms., well furnished. Call 10 a.m. to 4 p.m. 1161 SANTEE ST.

FURNITURE & lease of 11 rms., exc. $2200. Good for boarding hse. 1236 S. Alvarado.

12 ROOMS, hotel for quick sale, full price $400. Call CA. 1059.

For Lease

18 ROOMS, 4 baths, 5-car garage. Fine place for boarding and rooming house. Close to University and Auto Club. Will give 5-year lease. Located at 624 W. 27th st. For inspection call Mr. Joerg.

W. I. HOLLINGSWORTH & CO.
Trinity 9803. Hollingsworth Bldg., 6th & Hill.

FOR LEASE—30-room hotel, furniture for sale at Owner's, 2546 S. Marengo Ave., Pasadena, from 1 to 4 p.m., except Saturday, or call BURBANK 209-M.

1362 LOVELACE AVE. 11-room hse., garage, near Poly. H. Will lse. AT. 3251.

14-RM residence, 12 sleeping rms., 3 baths, large gar. 439 W. 35TH ST. RI. 9091.

APARTMENT HOUSES—
For Sale, Ex., Lease, Wanted

For Sale

BEST BUY IN YEARS!
24-STORY APARTMENT BUILDING

CONTAINING 30 APARTMENTS, BALLROOM, ELEVATOR AND EVERY MODERN EQUIPMENT.
WILL SELL
AND FURNITURE OR WILL SELL BUILDING AND FURNITURE AND TAKE BACK LEASE FOR 10 OR 15 YEARS.
THIS BUILDING IS LOCATED IN BLOCKS FROM AMBASSADOR HOTEL AND IN BLOCK FROM THE CAR LINE IN THE CITY.
FOR FURTHER INFORMATION, CALL OWNER
GEO. J. SANTLOBER
TRinity 9419.

BUSINESS INVESTMENTS—
All Kinds

INVESTMENTS—
Wanted, party to invest $13,000 or more with or without services, in the amalgamation of two well established manufacturing and marketing businesses of unusual leading and going concerns, owning fully developed mills and mines, assuring control of certain materials of rare materials and products thereof, for which demand is unlimited, interests now in hands of doubtful liquidation and conservatively valued in excess of half-million dollars.
Money now required for financing of expansion program, and unless you are prepared to act after careful investigation, do not waste our time or your own. Please address M, box 2, TIMES OFFICE, or phone Mr. BELMONT, 307-8 Press Telegram Bldg. Long Beach, Calif.

WE have a business with limited ownership and are growing to large size. Will sell interest to party with ability and capital to assist. $25,000 required and well secured. One-fourth partnership interest or less. Will consider part time. Address M, box 1, TIMES OFFICE.

$15,000 AND SMALL BAL. will secure from owner NEWLY FURNISHED HOTEL, 50 rooms, 35% baths, address M, box 142, TIMES OFFICE.

$27 each route, 16 Ford truck. You can earn $5 to $40 weekly steady. Will teach you. Call forenoon or afternoon, 2nd floor, 1 HARRIMAN, 1223 Wilcox st., 5 to 7 p.m.

PARTY to take 1-3 interest in ORNAMENTAL IRON WORKS. Must have practical and theoretical experience. Small investment. Call 10 to 12 or after 5 p.m. 1001 S. HOPE ST.

HAVE exceptional spot, offer party with $15,000 cash; business and should pay $100,000 yearly. Phone Pucker, 71-0-11 a.m. Glenville 1495. 5-7 p.m.

FOR SALE—Property with good owner and good will. If you have money this is a good buy. Call or write WM. SULLANS, phone 651-294, 1066 Gladys Court, Long Beach.

WISH to retire this if you have a storage to investigate. Will take good car part payment. Address M, box 39, TIMES OFFICE.

GOING into concern, bad account in so. Calif. Well equipped plant. New machinery. Will sell cheap for cash or trade. Address M, box 37, TIMES OFFICE.

ARE YOU ORGANIZING A COMPANY OR have you a stock issue to place? If so, communicate with us at once. HITCHCOCK, Room 1910 Ins. Exch. Bldg., 5th & Olive.

BUSINESS seeker. Lady or gentleman can place you in a business you will be proud to be in. SHURBURG, 421 TITLE IN

BUSINESS OPPORTUNITIES Of Many Kinds

Business—Classified

PARTNER—Wanted, a good reliable man, with $10,000, to become secretary-treasurer in an organization now established and earning substantial profits. Investment fully and individually secured. Drawing account and earnings $500 a month, with additional profit sharing. State experience and give address and telephone number in first letter. Address M, box 156, TIMES OFFICE.

PARTNER for most modern equipped garage, repair business in L.A., clearing $600 monthly, owner will guarantee $75 per week to partner, $2500 for half interest, $1000 down, balance from business. COWPER, 502 Story Bldg. Vandike 3672.

PARTNER, big Hollywood service station, no expense necessary, if worker, $10 day to start. Small investment. 6088 HOLLYWOOD BLVD.

PARTNER, want man handle small factory, only some stock, ability neces. $400 req. 124 W. 4th. ROOM 676.

PARTNER, good cook to take ¼ interest in rooming & boarding-house. Beautiful dining rooms. Well furn. DR. 8191.

PARTNER—5-yr. les., big service stat. on best blvd., big fut., net $50 wk. start. No exp. nec. Inv. $700. 1110 W. 11TH.

PARTNER in gas station, heavy trade and growing, very low rent. Wm. Webster, 8 to 2 p.m. 4903 S. CENTRAL AVE.

PARTNER, well estab. service station. No exp. nec. to hard worker, net $10 day, to start. Small invest. 476 N. Western.

POOL hall, tobaccos, candy, drinks, barber, lunch, cash, trade. 1040 OLIVE.

POOLROOM, 6 tables, 3-chair barber shop; 1 or both. 3325 W. WASHINGTON.

POOLROOM, cigar stand & drinks. Est. 15 yrs. 1020 E. 7th. Ind. 42 a.m. or 6 p.m.

POULTRY RANCH.
Partner wanted with $5000, with or without service to well improved 10-acre poultry ranch, near L. A. Will equip, with 3000 layers now and 1000 more yearly. Will guarantee 50% annual profit on investment. Guarantee backed with real estate valued at $9750. Ph. Glad. 3767.

PRINTING—Given away for 1st reasonable cash offer. Small 2-color press, complete. Address C, box 454, TIMES BRANCH.

PRINTING shop, bargain, sell or lease. Address M, box 109, TIMES OFFICE.

RADIO store, located next to market and drug store. 4372 MONETA AVE.

REALTY OFFICE, $250. COST $800. 2 rms., carpet, furn., 3 yr. lease, which helps pay rent. Not a shack. Busy loc. on L. A.'s main blvd. 5207 S. Western. VE. 2014.

REPAIR & battery shop. Fully equipt. 14-car capacity. 1-yr. les. Only $400 cash. By owner. 6423 SANTA MONICA BLVD.

RESTAURANT, downtown location. A most popular place. Large seating capacity. Finest equipped place in L. A. Owner guarantees clearing $1500 monthly above all expenses. A real place and should sell quickly. $20,000 handles. COWPER, 502 Story Bldg. VA. 8072.

RESTAURANT in Hollywood, 15 stool. Money maker, doing better than $100 daily. Long lease at low rental. If you want something worth while investigate. Now owner for a real sacrifice proposition. Same owner has operated place 5 yrs. Phone MR. SHELLADY, HE. 0239.

RESTAURANT—Owner retiring from business will sell his first-class cafe in best Hollywood location on very desirable terms to reliable parties. Place is now clearing over $1000 monthly. For appointment phone MR. TYSH.

RESTAURANT—Horseshoe counter, 20 stools, sacrifice acct. disagreement of partners. Equipment cost $4000. Trial given to prove clearing $500 monthly. Priced to sell. See the business & make offer. 116 San Fernando Blvd., Burbank.

RESTAURANT—If you are going to buy a rest., buy a good one. Seats 100, on E. 6th st. Nearing 2K. doing $1500 a wk. Good lease. Original owner. Can prove statements. Deal with owner and save com. For interview call EM. 6403.

RESTAURANT for sale, 1st class, established business, well equipped. Clearing $300 mo.; bank reference; 3-year lease; living rooms and gar.; low rent. $3500 cash. 2411 SO. WESTERN.

RESTAURANT—The Tripoli Lunch in the Woodbury Bldg., 737 Figueroa, facing Potter Pk. are. Serving over 400 meals daily. Rent $250. Lease. Price $2200. OWNER, MA. 2205.

RESTAURANT—Busy location; guaranteed clearing over $400 monthly. Price $1550. Only $500 down. Living rooms; cheap rent. Call 506 Delta Bldg., 3rd & Spring.

RESTAURANT—Business dist. Beautifully fitted up. Good lease, living quarters, receipts $50 to $75 daily, small investment. Terms to suit. 1120 W. 7TH.

RESTAURANT, $150 handles real snap; seats 50; booths, counter, splendid location, liv. rm., sickness causes sac. 4620 S. VERMONT.

RESTAURANT, close to Angelus Temple, rent, $35. Plenty room for living quarters. Real buy at $500. 607 HIBERNIAN BLDG.

RESTAURANT, 5050 Cesnar ave., Eagle Rock, seats 36, old established place. Owner retiring. Will take $1000 cash. Investigate. Low rent, long lease.

RESTAURANT & equip. for sale or trade. Will consider car in trade. Rent paid till Jan. 1, 1926. Humbolt 8707.

RESTAURANT—A-1 loc., 3 yr. les. Low rent. Price only $900. Worth $2000. Come & see it. 205 N. WESTERN AVE. 2 car.

RESTAURANT
CHEAP. Make offer. Good estab. business & lease. Must sell. 309½ W. 2ND ST.

RESTAURANT
Cheap. Make offer. Good bus. Going away. Counter and tables. 324 E. 6TH ST.

RESTAURANT—Seats 30. Booths, liv. rm., cheap rent. Good loc. Good equipment, $1500. Want equity lot or what? VA. 5174.

RESTAURANT—Snap at $500 cash or terms. Call and see this opportunity. 839 N. Hawthorne Blvd., Hawthorne, Calif.

RESTAURANT—Living rooms. Rent, $45. Cost $1200. Quick sale $500. 607 HIBERNIAN BLDG.

REST.—Old est., close in, well equip., does $150-$200 day. Partners desired, $2500 bdle. Bal. out of bus. 801 Venice Blvd.

REST. for rent, or sale, fully equipped, ½ blk. from Union station. 802 E. 5th.

RESTAURANT, good-paying one. S.R.U.C. Will give trial. 802 N. VERMONT.

RESTAURANT—Equipment, value $1000. Must sell for $325. 1264 SAN PEDRO, BTWN 12th & 13th.

REST., fine location, price right, must sell. See Owner, 232 EAST 7TH.

RESTAURANT, splendid business, good lease. Seat 64. Opp. Ford plant. Cor. 2050 E. 7.

ROOMING house, long lease and furniture, heat, din. rm., good dinner trade, must sac. because of illness. DR. 8191.

SERVICE STA. Suburban city, averages 200 gal. day. Sublease reduces rent to $30 mo., Call MA. 1786.

SHOES & MEN'S FURNISHINGS, $6000. Neighborhood store. For $2750. Must quit. Owner, 3402 GLASSELL AVE.

SOFT drinks and conf., clearing $500 mo. Worth $2000. Sac. $850. 734 S. Olive.

STORE & cottage, $42; $25 in new residential dist. Excellent opportunity. AT. 6201.

TAILORING, only one in area, all town near L.A. Well estab. & equipt. Sell 5 suits wk. Big bushel, 4 yrs. lease, bus. can be doubled. Owner must sell cheap. 413 CHAPMAN BLDG.

TAILORING, clean, pressing. Hoffman press. Est. 5 yrs. Sac. $850. 2021 S. VERMT.

TEA ROOM, choice west-side location, 3-year lease, rent $85, seats 40. Real bar at $1650. 601 Hibernian Bldg.

TEA ROOM, Wilshire Blvd. Good estab. business. Call DR. 4947, MRS. SMITH.

THEATER MANAGER WANTED—For high-class theater attractions, willing to be shown real profit. Play high-class threatres. Handle own money. Now playing big. OL. 8952. 6314 LEXINGTON AVE.

THEATER—$2500 handles only house in town. 2500 Rent $60, seats 500. THEATER, $5000 handles new theater; prop. Only one in town. 515 HILL ST. R. 206.

THEATER, will trade equity for T. D. HAWKINS & ELLIOTT, Theater Rooms, 1094 Bdwy., Arcade Bldg. PA. 1982.

TIRE and battery shop, loc. next to drug; paint and auto repair. 20x80. 255 W. Santa Barbara, corner Moneta.

TIRE shop, loc. busy super station, large stock money-maker. 4351 MONETA.

VARIETY store, 40x80. Wonderful location, new stock, new fixtures, low rent, beautiful store. Small discount for quick sale. 621 BAKER AVE., Bell Cal.

VARIETY store, $7500. Money maker. Bargain for 60c on dollar or best offer. I. TURNER, 253 So. L. A. st.

VARIETY store, no competition, fast growing com. city. Opp. lev. $4500. Acc. lot, part payment. 6041 Santa Mon. Blvd.

VEGETABLE CONCESSION.
In big new market, opens Nov. 1st. For lease, ten years, no bonus. West Coast Theater Bldg., First st. and Vermont. Big location. All tile fixtures. All other concessions leased to good tenants. Hurry!
BUSINESS LEASE DEPT.,
BURTON & CO.,
WESTERN AVE. AT 10TH ST.
EM. 9171.

WASH RACK, MUST SELL AT ONCE. VERY MODERN EQUIPMENT. OWNER ON PREMISES. N.W. CORNER 16TH & HOPE.

BUSINESS OPPORTUNITIES Wanted

WANTED—Interest in established business by executive with 20 years' experience. Must be on a paying basis and stand strict examination. References exchanged. Will invest $5000 to $10,000. Address M, box 123, TIMES OFFICE.

IF YOU want to sell your business or secure a partner, look us over. We are go-getters. IN L. A. SINCE 1911. REGENT CO., 918 W. Santa Barbara ave. UN. 5709.

GROCERY, leather goods, or gents' furnishing business wanted, as part or full payment on 16-unit bung. court, all rented. W. A. DILLON, 709 Lincoln Bldg.

ORGANIZING a Co. or planning to sell stock? See HITCHCOCK (estab. 1919.) 713 Ins. Exch. Bldg., 9th & Olive.

WE BUY, sell and finance intentions and patents. SCIENTIFIC RESEARCH ASSOCIATION, 404-5-6 Insurance Exch. Bldg.

WANTED—ALL CLASSIFIED ADVERTISEMENTS FOR THE SUNDAY TIMES MUST BE RECEIVED BEFORE 7:30 P.M. SATURDAY.

CURE FOR CRIME SEEN IN SCHOOL

Supt. Dorsey Stresses Need of Character Training

Addresses State Conference of Education Chiefs

Sees Loosening of Contacts of Home Day's Trend

By a "Times" Staff Correspondent

PASADENA, Oct. 15.—The rising tide of crime in America and the unprecedented disrespect for law that prevails in the country today makes character-training of the youth of the land the dominant issue of public schools in the United States at the present time.

This sentiment, expressed by numerous speakers, sounded the keynote of today's discussions at the annual convention of city, district and county school superintendents of California meeting in Pasadena this week.

LAWLESSNESS CITED

"Modern conveniences and tendencies are all loosening home contacts instead of strengthening them, and America has become the most lawless nation of the world," declared Mrs. Susan M. Dorsey, superintendent of Los Angeles city schools, who made one of the most important addresses of the day.

"While the youth of the country has never been more able to face problems clearly and to think honestly, when it comes into such an atmosphere as prevails in the country today, the schools must think of character-training as their highest duty and task—far more than the teaching of mere academic facts," she asserted.

"The teaching to children 'that inward approach to the control of life' has become the crying need for education. And the American people are demanding that the schools supply it," she declared.

Speaking on the same subject, C. S. Allen, president of the Board of Education at San Jose; Supt. Fred M. Hunter, Oakland, and Supt. H. W. Jones, Piedmont, all reiterated the thought that the public schools must untiringly combat the spirit of lawlessness that is sweeping the country.

PROBLEMS DISCUSSED

The importance of junior high schools and the problems attending their operation in cities as well as rural communities were discussed in this morning's session of the convention. The advent of the junior high school is one of the outstanding forward steps in public-school methods during the last decade, according to most of the speakers.

The delegates were addressed this morning by Supt. John F. West, Pasadena; Supt. T. S. McQuiddy, Watsonville; Supt. Karl F. Adams, Santa Cruz; Supt. Roy W. Cloud, Redwood City; Supt. McCall Aldrich, Chino; Supt. W. J. Cooper, Fresno; Supt. H. B. Wilson, Berkeley; Supt. J. M. Gwinn, San Francisco; Commissioner A. C. Olney; Supt. F. F. Martin, Santa Monica, and Supt. W. L. Stephens, Long Beach.

Mrs. Louise J. Taft, of the department of scientific temperance instruction, California Women's Christian Temperance Union, opened the county superintendents' meeting with a plea for scientific temperance teaching in the public schools.

RURAL DIFFICULTIES

Various problems of rural schools and the methods used to meet them were reviewed by Dr. George C. Kyte, California curriculum research; Supt. Louise Clark, Sonoma county; Supt. D. E. Martin, Alameda county; Supt. William H. Hanlon, Contra Costa county; Supt. Joseph E. Hancock, Santa Clara county; Supt. H. W. Bessac, San Joaquin county; Miss Georgiana Carden, State supervisor of attendance; Supt. Arthur S. Pope, Santa Barbara county, and Supt. L. E. Chenoweth, Kern county.

Tonight the 800 delegates were the guests of the Pasadena Community Playhouse at its production of "The Pharaoh's Daughter."

The convention will close tomorrow night, after discussions of teachers' training, courses of study and school laws.

HARI KARI PLAN FAILS IN SUICIDE

Japanese Strangles Self With Belt as Dull Knife Fails to Work

Unsuccessful in his attempt to end his life in the traditional method of his countrymen by hari kari, Gibo Kyuwo, 37 years of age, tossed aside a dull-edged penknife and strangled himself with his belt yesterday afternoon. The suicide took place in a rooming-house at 543 Banning street. Papers found in the dead Japanese's pockets indicated that he recently had arrived from Fresno, the police stated.

The lifeless body of Kyuwo was found by two Japanese, who went into the rooming-house to clean up. Police officers who investigated found the blood-stained penknife near the body and the tightened belt around the dead man's neck.

BUSINESS OPPORTUNITIES Wanted

ARE YOU ORGANIZING OR STARTING A BUSINESS? The right form of corporation, partnership or trust is vital. CONSULTATION WITHOUT OBLIGATION. Quick & efficient service. ACCOUNTANTS' ASSOCIATION, top floor, Washington Bldg., 3rd and Spring. EXPERTS IN ORGANIZING AND FINANCING.

HEADQUARTERS for partnerships. If you need a partner, phone TRinity 9480. ATLAS CO., 756 S. Broadway, Room 225.

OUR BUSINESS IS SELLING YOURS—
W. S. RATTRAY & CO.
600 TITLE INS. BLDG. 5TH & SPRING.

BUY service station with site, So. Calif. Address M, box 58, TIMES OFFICE.

LEGAL NOTICES— Bids, Proposals

LAUNDRY CLOSED—Hand laundry at 238 E. SECOND ST., Los Angeles, is going to close business and asks all customers to come to take their washings by October 24, 1925. PARIS BATH & DYE WORKS.

I WILL not be responsible for debts contracted by my wife, Mrs. L. H. Deardorff, after Oct. 15, 1925. L. H. DEARDORFF, Central Police Sta., L. A.

"Local Laughs" Prize Coupon

EVERY WEEK the Los Angeles Times produces a humorous film, paying fifteen cash prizes for the best jokes submitted—$5, $3, $2 and twelve prizes of $1 each. Prize-winners are announced on the screen of the theaters where the film is shown, each joke bearing the name and address of the contributor. Everyone is eligible to compete, the only rule being that jokes must not exceed thirty words. Jokes should be written on the blank below or on paper of similar size, and be mailed to "Local Laughs" Editor, Los Angeles Times, Los Angeles, Cal.

Local Laughs Editor, Los Angeles Times:

Name .....

Address .....

THE "LOCAL LAUGHS" film may be seen at any of the following theaters: LOS ANGELES—Carlton, 6467 S. Western, Thursdays, Fridays; Olympus, 2104 E. 1st, Sundays, Mondays, Tuesdays; Hollywood, 1624 Sunset, Thursdays; Wilshire, 331 S. Western, Fridays, Saturdays; De Luxe, 644 S. Alvarado, Sundays, Mondays, Tuesdays, Wednesdays; Roosevelt, 895 S. Vermont, Sundays, Mondays; Tivoli, 4219 S. Central, Sundays, Mondays. HOLLYWOOD—Miramada, 7469 Sunset, Sundays, Mondays; Apollo, 5544 Hollywood, Fridays, Saturdays. SAN PEDRO—Cabrillo, Sundays, Mondays, Tuesdays. PASADENA—Strand, every week. HUNTINGTON PARK—Huntington, Mondays, Tuesdays. RIVERSIDE—Regent; Wednesdays, Thursdays, Fridays, Saturdays. BAKERSFIELD—Rex, Fridays. CORONADO—Silver Strand, Sundays, Mondays. EAST SAN DIEGO—Vista, Tuesdays, Wednesdays. ESCONDIDO—Kinema, Thursdays, Fridays.

IRE ROUSED AS OFFICER SHOOTS HIM

Theft Suspect, Wounded in Flight, Asks Complaint be Issued Against Officer

Deputy Sheriff Letts and Joe Lewis never will be able to understand each other. Letts thinks Lewis did wrong in evading arrest. Lewis thinks Letts should be prosecuted for shooting him therefor. Thus far the law has held for the officer.

A month ago, according to Deputy Sheriffs Letts and Bell, they went to East Thirty-sixth street to arrest Lewis on a burglary charge. Lewis and another man were suspected of robbing the home of G. W. McElroy of Southgate. A truck had been backed up to the McElroy home, and furniture and rugs valued at $2000 loaded onto it.

Lewis, the officers said, asked to be allowed to back his car into his garage, but instead started off at a fast clip. Letts jumped on the running board, fired a shot into the gasoline tank, another into a supposedly vital part of the mechanism, and, when jolted off, took a shot at the driver.

Lewis, the story continues, kept going and finally reached San Diego, making frequent stops to replenish a leaky gas tank. There he went to a hospital, to be treated for a bullet wound in the fleshy part of the leg. San Diego police, at the request of the Los Angeles county authorities, notified the hospital to hold Lewis, but in some unexplained way he departed.

Yesterday afternoon he appeared at the District Attorney's office here, and asked Deputy Hart to issue a complaint against Deputy Sheriff Letts for shooting him. Letts and his partner, Bell, were called in, and after a few minutes of stunned surprise over what they regarded as an unprecedented act on the part of a warrant man, took Lewis to the County Jail.

He was arraigned in Justice Court at Huntington Park and trial was set for the 23th inst.

BANK THEFT SUSPECT IN POLICE NET

Hawaiian Jewelry Worker Arrested When He Seeks to Aid Prominent Woman

Because he went to the police station with a woman friend to help her sign a complaint against a motorist who smashed her car, George De Freitas, Hawaiian jewelry worker, was arrested by Detective Lieutenant Johnson as a fugitive from justice. According to Johnson, Freitas is wanted for participating in the robbery of the Berlin State Bank in Marne, Mich., on May 29, last, in which two bandits obtained $3500. The second bandit, asserted to be George S. Shipley, according to Detective Johnson, came to California with Freitas in a stolen car.

After being placed in the City Jail Freitas admitted his identity, but denied he participated in the bank robbery.

The woman whom Freitas accompanied to the police station, Johnson said, is prominently known here and for that reason he declined to give her name.

TRAFFIC SIGNAL ASKED

The installation of an automatic traffic signal at Hollywood Junction, formerly Sanborn Junction, at the intersection of Santa Monica and Sunset Boulevards has been requested of the City Council by residents of that district.

Canadians Pay Honor to Radio Wizard Youth

By a "Times" Staff Correspondent

VENICE, Oct. 15.—Harry Lyman, 19-year-old radio wizard, returned today from Victoria, B. C., where he performed such a remarkable service to the Canadian government in correcting faults in radio sending and receiving that he was cited by the government. After a short visit with his parents, Mr. and Mrs. Paul Lyman, of 709 Anoroa Place, he will return to British Columbia to continue his work for the Canadian government.

Young Lyman was commissioned by the Canadian government to aid engineers after he had gained distinction for similar work at government stations in the San Francisco Bay district. He first attracted attention of radio engineers at the age of 12 years, when he rigged up a loud speaker with a discarded automobile horn.

Sisters Deny Part in Theft of Rare Rugs

Florence and Nellie McMillen, said to be sisters, were arraigned yesterday before Justice Marchetti on a charge of receiving stolen property worth $1500, including several rare Chinese rugs, believed to have been stolen by two men living at 231 East Fifty-fifth street. Both pleaded not guilty and the date for their hearing was set for next Wednesday. They were released in bail of $1500 each, furnished by August Nardoni.

The arrest of the girls, according to police, followed interference on their part in the capture of two men suspected of obtaining the property in several burglaries.

Officers Seagar and Lansing testified Nellie McMillen ran between the two men and the officers preventing them from halting the suspects with pistol fire. A German police dog also hampered the efforts of the officers to trap the suspects.

Deputy Sheriff Denies Blame in Auto Collision

Deputy Sheriff Charles Dice yesterday denied reports from Yuma that an automobile crash near Indio last Saturday between a machine he was driving and another car, in which Miss Eleanor Winsor, daughter of Mulford Winsor, President of the Arizona Senate, was painfully injured, was due to any fault of himself or the other deputies in the party.

Reports from Yuma stated that an investigation would be asked on statements of James Stahl, driver of the car in which Miss Winsor was riding, that the Los Angeles deputies were intoxicated and that the car was speeding.

"There was no liquor at all in our party," Dice said. "If anyone was at fault it was the driver of the other car."

Dice said he was driving and that the others in the car were Deputy Sheriffs Guasti, 502 North Serrano street; Deputy Sheriff Shafer, 1885 Echo Park avenue, and Deputy Sheriff and Mrs. Freeman.

Sheriff Traeger said he has not been asked to investigate the crash, but will do so if requested.

WATER RATES STUDIED

Mayor Resumes Inquiry Before Deciding Whether to Sign Ordinance Granting Increase

Mayor Cryer yesterday resumed his investigation into the financial necessities of the water department to determine whether or not he will sign the ordinance recently adopted by the City Council granting the department's request for a 33 per cent increase in water rates on November 1 next.

CONFERENCES HELD

The Mayor has held conferences with Commissioner Haynes, Chief Engineer Mulholland and Assistant Engineer Huribut, to ascertain the water department's requirements, and with Volney Craig, San Fernando Valley rancher, and others who are opposed to the increase.

The Mayor was particularly opposed, at first, to attaching the emergency clause to the ordinance increasing the rates on the ground, the Mayor held, that this would have the effect of preventing a referendum being circulated and filed against the rates in case the opponents of the increase desired to do so. In the absence of the emergency clause, the ordinance would not have taken effect for thirty days.

SIGNING EXPECTED

Although the Mayor has made no statement as to his final disposition of the ordinance, it is believed at the City Hall that he will sign it. As the ordinance was adopted by the City Council unanimously, in the event of a veto by the Mayor, the Council will readopt the ordinance over the Mayor's veto.

HOLIDAY LIQUOR FLOODS MARKET

Captain in Coast Guard Tells of Influx

Two of Rum Ships Driven South, He Says

Small Fast Boats Bring in Large Supply

Rum-running activities are increasing off Southern California and the annual business of stocking-up cellars for Thanksgiving and the Christmas holidays is under way, according to Capt. W. A. Wood, master of the Coast Guard cutter Vaughan, just returned from sea. This despite the fact, Wood said, that the Vaughan and the Tamaroa, only cutters off Southern California, have just won a siege against two of the Coast's largest rum ships, which retired to Mexican waters, discouraged at being unable to drop their cargoes.

The Vaughan returned to Los Angeles Harbor yesterday after guarding the Belgian steamer Gertrude for fourteen days near Coronado Islands. The Gertrude finally steamed out of sight toward Mexico, half her cargo, perhaps, 20,000 cases, still aboard.

Capt. Wood said the Tamaroa put in to San Diego the night before after pursuing the British motorship Stadaconia, now known as the Kuyakuzant, more than 400 miles south off Mexican shores. Her supply aboard is not known, but it is understood she can carry 15,000 to 20,000 cases. On her return the Tamaroa scoured the Cortez Banks, favorite rendezvous for rum runners, but sighted nothing.

The Tanner Banks, southwest of San Clemente Island, have not been patrolled for several days, Capt. Wood said, but he is of the opinion that the rum now coming ashore is brought from caches located on near-by islands.

Nine hundred cases were landed north of San Diego early this week, according to word received by Officer Thomas of the San Pedro police division. One bootlegger at the harbor is said to be operating four small fast boats to "somewhere at sea," each with a capacity of 250 cases. He is said to receive $1200 for transporting each load to shore, and to have estimated he would clear $100,000 in the next four months, "if all goes well."

Former Packing Representative Here Succumbs

David Moog, who represented the Wilson Company, packers, here and who formerly resided at the Wilshire Apartments, 671 South Coronado street, died yesterday in Philadelphia, where he had gone for medical treatment.

Mr. Moog left Los Angeles about three months ago, moving to Upper Darby, Pa. He was 52 years of age and a native of Kansas City, where he began his career in the packing industry. He leaves a widow.

ROBERTS'S BAND AT LINCOLN PARK

Roberts's Golden State Band will have as special features on its concert program at Lincoln Park Sunday at 1:30 p.m., Frances and June Parks, with song and ukulele. Marguerite Picken, child dancer, Blair M. Clare and C. Davey in an instrumental baritone duet. The Raymond Overture by Thomas will be the feature number of the band's offering. Other numbers include E-Pluribus Unum March, Jewell; Wedding of the Winds Waltz, Hall; Arabian Nights, King; Prince of Pilsen selection, Lauders; melodies from Faust, Gounod, and U.S. Field Artillery March, Sousa.

RELIGIOUS AMENDMENT WILL BE DISCUSSED

"Shall we have a Religious Amendment to the Constitution?" is the question to be discussed by Rabbi Maxwell H. Dubin in an address to be given at 10:30 a.m. tomorrow at the Temple B'nai B'rith. The speaker at the Temple this evening will be Rev. E. Burdette Backus, pastor of the First Unitarian Church, who will discuss "Science and Religion." The public is invited to both meetings.

LIENS HIT RUM "KING" SUSPECT

Government Asks $148,347 on Back Income Tax

M. E. Schouweiler Accused in Liquor Conspiracy

Four Actions Charge Huge Sum Due to Nation

Marvin E. Schouweiler of 137 South Alexandria, known to Federal authorities as the "King" of the Southern California bootlegging fraternity, who is awaiting trial in the District Court on a charge of conspiracy to violate the Tariff Act for an asserted attempt to smuggle a cargo of liquor into Terminal Island, yesterday was made the defendant in four income-tax liens in which the Internal Revenue Department seeks a total of $148,347.72.

It was learned through a reliable source at the Federal Building yesterday that agents for the Internal Revenue Department traced Schouweiler's asserted income through his bank accounts.

According to the papers filed in the court, Schouweiler failed to make a report on his income in 1921, 1922, 1923 and 1924. The amounts claimed due by the government follow: 1921, $5216.21; 1922, $53,621.30; 1923, $88,183.10, and 1924, $1327.11.

As a result of the filing of the liens an attachment was placed on all of Schouweiler's holdings and his bank accounts until bond sufficient to cover the amount sought by the Revenue Department is posted by him.

Schouweiler, also known as Marvin Ross, according to the authorities, was taken into custody with several others in July of 1924, during an asserted attempt to smuggle 250 cases of whisky, beer and champagne into Terminal Island from the steamer Thaddeus. Federal agents, Wilmington police and customs officials participated in the arrest.

On October 10, 1924, Schouweiler was indicted with Joe Morina, Jimmy McHugh, Henry Frietch, George A. Allen, Joe Chatte, Louis Anderson, John Doe Sanddick, John Doe Yalla and Richard Roe on the conspiracy charge. They pleaded not guilty on November 24 of the same year, and after a series of delays their trial was fixed for the 27th inst. Schouweiler is at liberty under $5000 bond and his codefendants on $2500 bond each.

JUDGE SAYS RED TAPE IS COURT BANE

Jurist Declares Useless Laws Mitigate Against Justice Procedure

The courts throughout the United States are burdened with a mass of red tape in the guise of useless legislation governing legal procedure, it was declared yesterday by Superior Judge J. Perry Wood in an address before the Justinian Club at a luncheon meeting at the Clark Hotel. The speaker urged the Justinian Club to do all in its power to bring about needed reforms in court procedure, and the club, through its president, W. H. Anderson, agreed to undertake a campaign of this sort.

Judge Wood said that not only are the courts handicapped by the rubbish turned out by legislatures, but many of the judges are too timid to make proper use of the power of which they have not been divested. Judges and lawyers throughout the country are not enjoying the good repute which they should, Judge Wood said, largely on account of the delay in litigation and because many of the cases are decided upon technical points of procedure rather than upon the merits. There must be more business-like methods employed and the public is expecting the bar to take the lead, the speaker asserted.

Inadequate salaries paid judges in this country operate against the public's obtaining the services of the best lawyers as judges, according to Judge Wood. He pointed out that much higher salaries are paid in England than in this country and that much higher salaries are paid in New York, Chicago and elsewhere in this country than in California.

RAITT OUSTING OPPOSED

Two Organizations Present Protests on Contemplated Removal of Playground Superintendent

Two petitions protesting against the contemplated removal of Charles B. Raitt as Superintendent of the City Playgrounds were read into the record of the regular meeting of the Playground Commission yesterday by Secretary Lamb on the motion of Commissioner Mrs. Arthur Wier.

They were presented by the Hazard Athletic Club and the De Sot-Marengo Improvement Association, after being unanimously ratified at recent regular meetings by the two organizations. They will be placed in a special file to be brought before the commission again November 3, the date set for a public hearing on the matter of retaining Raitt as playground superintendent.

"WOULD BE DISGRACE"

Both petitions not only protested against discharging the present superintendent, but highly indorsed his ability and integrity during twenty years' service in the department. The communication from the Hazard Athletic Club, signed by Gilbert Polloreno, secretary, stated that his (meaning Raitt's) removal would be a disgrace to the city of Los Angeles after his many years' service.

The De Sot-Marengo Improvement Association adopted a similar line of argument in its petition, stating that Raitt is one of the finest playground superintendents in the United States.

In signing the petition, Philip Ficarra, president, wrote that the sole purpose and interest behind the De Sot-Marengo Improvement Association's action are the welfare of Los Angeles and the local playgrounds.

RAITT ACCUSED

Raitt's resignation was asked recently on the grounds that he is asserted to be "temperamental" and fails to co-operate. The action was taken at a recent secret "executive" session of the commission, and Raitt was given three days to prepare an acceptance before appearing again at a special meeting.

However, publication of the commission's action and appearance of six former members of the commission who testified as to Raitt's ability and demanded he be given a public hearing frustrated the apparent attempt to "railroad" the superintendent out of office and make way for some favorite of the city administration.

Following charges made by Raitt that "politics is at the bottom of the attempted removal and is interfering with the work of the department," November 5 was set as the date for a public hearing of charges and defense to be considered in the final decision as to whether Raitt shall be retained.

3-Piece Overstuffed

Living Room S

$139

Your choice of two handsome styles, one upholstered in Jacquard velour, the other in Baker velour. All the popular color combinations.

Large davenport, rocker and fireside chair, similar to illustration.

Small First Pay

Balance Weekly or Mo

NO INTERES

Store Open Saturday Evening

COLYEAR

"Where Bargains Reign"

507-509-511 SOUTH MAIN S

Near Fifth and Main Streets

PERJURY IS CHARGED TO BONDSMEN

Man and Woman Jailed on Charges of Overvaluing Property in Bail Case

Theodore D. Turner was held to answer on a perjury charge by United States Commissioner Turney yesterday in connection with the issuance of an asserted "straw bond," and a complaint charging perjury was issued against his secretary, Mrs. Mabel Eggleston. Mrs. Eggleston, it is said, went with Turner on the bond of Angelo Zaupa, charged with smuggling aliens across the border.

Zaupa, who was later suspected in connection with the Torchia bombing, jumped his $5000 bond, which was issued in September, 1924. Turner, it is said, valued the property offered as security at $12,000. According to San Bernardino county assessors it was worth only $600. Mrs. Eggleston, it is asserted, placed a value of $15,000 on property offered as security, which Federal investigators valued at $200.

H. H. Yonkin, Deputy United States Marshal, who served papers on Turner in the suit for forfeiture of bond, declared that Turner had told him that he had never seen the property given as security and did not know how much it was worth.

Turner and Mrs. Eggleston were committed to jail when they could not furnish bond of $10,000.

FLEET WILL SAIL TODAY ON EXERCISE

Entire Battle Force to Engage in Co-ordinating Problem

The entire battle fleet will leave Los Angeles Harbor and San Diego this morning for the first of four tactical exercises designed to co-ordinate each arm of the fleet into a smooth working fighting entity. The battleship divisions, destroyer and aircraft squadrons, submarine and train vessels will participate in the battle problem, which ends with the return of the fleet to its bases at 9 a.m. tomorrow.

It will be the first time that Admiral Charles F. Hughes, new commander-in-chief, will have had the entire fleet under his direct command.

The dreadnought squadron will put to sea this morning independent of the destroyers, submarines and aircraft, which tonight will attempt to launch an attack on the battleship column under cover of darkness.

Admiral Hughes will come to Los Angeles this afternoon to meet Admiral Samuel S. Robison, new commander-in-chief of the United States Fleet. Admiral Robison, who has been in Washington to testify before the Morrow aircraft inquiry, will arrive at 2:15 p.m. and will proceed immediately to San Diego where he will board his flagship, the U.S.S. Seattle.